

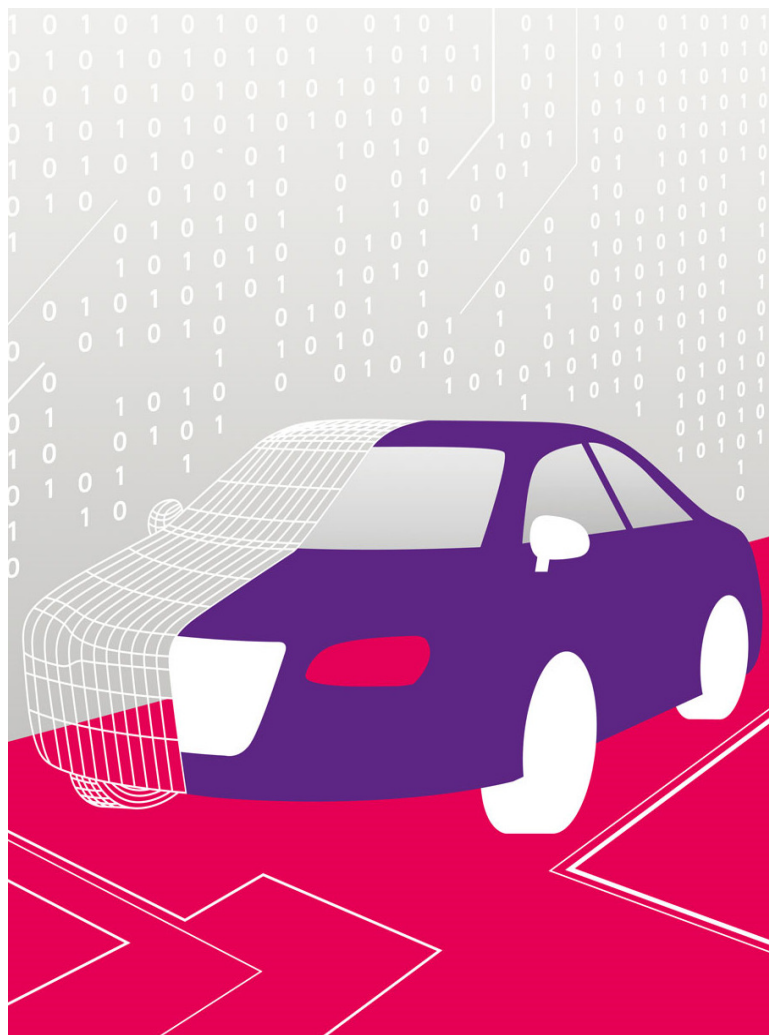

## RevoCar 2021-2 UG (haftungsbeschränkt)



### Investor Report

**Deal Name**

RevoCar 2021-2 

**Issuer**

RevoCar 2021-2 UG (haftungsbeschränkt)  
 Steinweg 3-5  
 60313 Frankfurt am Main  
 Germany

**Originator**

Bank11 für Privatkunden und Handel GmbH



# Contents

RevoCar 2021-2  
Investor Report

Determination Date: 31.10.2024  
Investor Reporting Date: 13.11.2024  
Payment Date: 21.11.2024  
Period No.: 37

**Page Funding Reports Settlement**

1	Cover
2	Contents
3	Transaction Parties
4	Reporting Contact
5	Reporting Details
6	Ratings
7	Trigger & Clean Up Call
8	Notes Information
9	Reserve Accounts
10	Risk Retention
11	Available Distribution Amount
12	Waterfall
13	Portfolio Information
14	Swap Data
15	Defaults and Recoveries Loan Level Information
30	Delinquency Analysis 1
32	Delinquency Analysis 2

**Page Stratification Reports**

34	Geographical Distribution
35	Car Type, Customer Group, Object Type
36	Insurances and Contract Type
37	Payment Properties
38	Downpayment and Contract
39	Yield Range
40	Original Principal Balance
41	Outstanding Principal Balance
42	Scoring
43	Borrower Characteristics I
44	Borrower Characteristics II
45	Top 15 Borrowers
46	Seasoning
47	Origination and Maturity Years
48	Remaining Maturity
49	Original Maturity
50	Loan to Value Ratio

**Page Further Additional Reports**

51	Vehicle Brand
52	Contractual Amortisation Profile

All amounts are presented in Euro.

## Transaction Parties

Determination Date: 31.10.2024  
Investor Reporting Date: 13.11.2024  
Payment Date: 21.11.2024  
Period No.: 37

RevoCar 2021-2  
Investor Report

	<u>Address</u>	<u>Contact</u>
<b>Issuer</b>	<b>RevoCar 2021-2 UG (haftungsbeschränkt)</b> Steinweg 3-5 60313 Frankfurt am Main Germany	Petra Barthenheier pbarthenheier@wilmingtontrust.com Telephone: +49 69 9288 495 11  The Directors fra_transactions@wilmingtontrust.com Telephone: +49 69 2992 5385
<b>Originator / Servicer</b>	<b>Bank11 für Privatkunden und Handel GmbH</b> Hammer Landstrasse 91 41460 Neuss Germany	Malte Kemp abs@bank11.com Telephone: +49 2131 3877 224  Markus Kopetschke abs@bank11.com Telephone: +49 2131 3877 232
<b>Corporate Services Provider / Substitute Servicer Facilitator</b>	<b>Wilmington Trust SP Services (Frankfurt) GmbH</b> Steinweg 3-5 60313 Frankfurt am Main Germany	The Directors fra_transactions@wilmingtontrust.com Telephone: +49 69 2992 5385
<b>Account Bank</b>	<b>BNP Paribas S.A., Germany Branch</b> Senckenberganlage 19 60325 Frankfurt am Main Germany	Cash Department frankfurt.cash.services@bnpparibas.com Fax: +49 69 15205238
<b>Cash Administrator / Paying Agent</b>	<b>BNP Paribas S.A., Luxembourg Branch</b> 60 avenue J.F. Kennedy L-1855 Luxembourg Luxembourg	Corporate Trust Services caroline.frere@bnpparibas.com Fax: +352 26 96 97 58 Telephone: +352 2696 2306
<b>Arranger / Lead Manager / Swap Counterparty</b>	<b>UniCredit Bank GmbH</b> Arabellastrasse 12 81925 Munich Germany	Deniz Stoltenberg deniz.stoltenberg@unicredit.de Telephone: +49 89 378 12679
<b>Trustee / Data Trustee</b>	<b>Wilmington Trust SP Services (Dublin) Limited</b> Fourth Floor, 3 George's Dock IFSC Dublin 1 D01 X5X0 Ireland	Cliona O'Faolain Transactionteam@wilmingtontrust.com Ireland@wilmingtontrust.com Fax: +353 1 612 5550 Telephone: +353 1 612 5555

## Legal Disclaimer

All of the information contained in each Investor Report and the analysis therein is based on information and data available to Bank11 für Privatkunden und Handel GmbH. Any claims against Bank11 für Privatkunden und Handel GmbH which arise out of or in connection with the aforementioned information, irrespective of their legal basis, shall be excluded. Each and any analyses, statement or conclusion made in each Investor Report is only an opinion of Bank11 für Privatkunden und Handel GmbH and does not create a fiduciary relationship between Bank11 für Privatkunden und Handel GmbH and any bank, investor or any other third party which uses such information. The information contained in each Investor Report should not be viewed as a projection, forecast, prediction or opinion with respect to the future performance of the portfolio. Banks, investors and other third parties are advised to reviews each Investor Report and/or the analysis therein carefully.

## Reporting Contact

RevoCar 2021-2  
Investor Report

Determination Date: 31.10.2024  
Investor Reporting Date: 13.11.2024  
Payment Date: 21.11.2024  
Period No.: 37

**Contact Investor Report      Bank11 für Privatkunden und Handel GmbH**

Hammer Landstrasse 91  
41460 Neuss  
Germany

Malte Kemp  
+49 2131 3877 224

Markus Kopetschke  
+49 2131 3877 232

abs@bank11.com

**BNP Paribas S.A., Luxembourg Branch**

60 avenue J.F. Kennedy  
1855 Luxembourg  
Luxembourg

Corporate Trust Services  
Telephone: +352 2696 2306  
Fax: +352 26 96 97 58  
caroline.frere@bnpparibas.com  
lux\_cts\_tms@bnpparibas.com

## Reporting Details

RevoCar 2021-2  
Investor Report

Determination Date: 31.10.2024  
Investor Reporting Date: 13.11.2024  
Payment Date: 21.11.2024  
Period No.: 37

<b>Cut-Off Date</b>	30.09.2021
<b>Closing Date / Issue Date</b>	21.10.2021
<b>Interest Determination Date</b>	17.10.2024
<b>Investor Reporting Date</b>	13.11.2024
<b>Calculation Date</b>	19.11.2024
<b>Payment Date</b>	21.11.2024

### Days Accrued

<b>Collection Period</b>	from	01.10.2024	to	31.10.2024	31
<b>Interest Period</b>	from	21.10.2024	to	21.11.2024	31

## Ratings

RevoCar 2021-2  
Investor Report

Determination Date: 31.10.2024  
Investor Reporting Date: 13.11.2024  
Payment Date: 21.11.2024  
Period No.: 37

Transaction Party		<u>Initial</u>		<u>Current</u>	
		Moody's (LT/ST)	Fitch (LT/ST)	Moody's (LT/ST)	Fitch (LT/ST)
Originator and Servicer	Bank11	NA	NA	NA	NA
Swap Counterparty*	Unicredit Bank GmbH	A1/P-1	BBB+/NR	A1/P-1	A/NR
Arranger / Lead Manager	Unicredit Bank GmbH	A2/P-1	BBB+/F2	A2/P-1	A/F1
Corporate Service Provider / Substitute Servicer Facilitator	Wilmington SP Services (Frankfurt) GmbH	NA	NA	NA	NA
Trustee / Data Trustee	Wilmington Trust SP Services (Dublin) Limited	NA	NA	NA	NA
Cash Administrator / Paying Agent	BNP Paribas S.A., Luxembourg Branch	A2/P-1	A+/F1	Aa3/P-1	AA-/F1+
Account Bank	BNP Paribas S.A., Germany Branch	A2/P-1	A+/F1	Aa3/P-1	AA-/F1+

\* according to Moody's Credit Risk Assessment

## Trigger & Clean-Up Call

RevoCar 2021-2  
Investor Report

Determination Date: 31.10.2024  
Investor Reporting Date: 13.11.2024  
Payment Date: 21.11.2024  
Period No.: 37

	Trigger Value	Current Value	Trigger Breach
<b>Principal Deficiency Event</b>			
Class B Principal Deficiency Event	19,700,000.00	0.00	No
Class C Principal Deficiency Event	6,900,000.00	0.00	No
Class D Principal Deficiency Event	1,900,000.00	0.00	No
Class E Principal Deficiency Event	800,000.00	0.00	No
<b>Account Bank Required Rating*</b>			
	<b>Trigger Moody's</b>	<b>Trigger Fitch</b>	<b>Trigger Breach</b>
Long Term	A2	A	No
Short Term	P-1	F1	No
<b>Swap Rating Trigger</b>			
	<b>Trigger Moody's</b>	<b>Trigger Fitch</b>	<b>Trigger Breach</b>
1st Rating Trigger (Long Term)	Baa1/NR	A/F1	No
2nd Rating Trigger (Long Term)	Baa3/NR	BBB-/F3	No
	<b>Trigger Value</b>	<b>Current Value</b>	<b>Trigger Breach</b>
<b>Clean-up Call %</b>	10.00%	61.25%	No

\*Upon the occurrence of a Downgrade Event the Account Bank shall give notice thereof to the Originator, the Issuer, the Cash Administrator, the Servicer and the Trustee without undue delay. The Issuer shall within 30 days upon receipt of such notice follow the instructions in The Account Bank Agreement.

## Information regarding the Notes

RevoCar 2021-2  
Investor ReportDetermination Date: 31.10.2024  
Investor Reporting Date: 13.11.2024  
Payment Date: 21.11.2024  
Period No.: 37

	<u>Class A</u>	<u>Class B</u>	<u>Class C</u>	<u>Class D</u>	<u>Class E</u>	<u>All Notes</u>
<b>Notes Information</b>						
Initial Rating (Fitch / Moody's)	AAA(sf)/Aaa(sf)	A(sf)/Aa3(sf)	BBB(sf)/Baa2(sf)	BB(sf)/Ba1(sf)	NR	
Current Rating (Fitch / Moody's)	AAA(sf)/Aaa(sf)	A+(sf)/Aa3(sf)	BBB(sf)/Baa2(sf)	BB(sf)/Ba1(sf)	NR	
ISIN	XS2396099454	XS2396101706	XS2396108206	XS2396117025	XS2396120086	
Legal Maturity Date	Sep 2036	Sep 2036	Sep 2036	Sep 2036	Sep 2036	
Fixed / Floating	floating	fixed	fixed	fixed	fixed	
1M_EURIBOR	3.174%	NA	NA	NA	NA	
Spread	0.350%	NA	NA	NA	NA	
Interest Rate	3.524%	0.90%	2.25%	3.75%	6.50%	
Day Count Fraction	act/360	act/360	act/360	act/360	act/360	
Number of Notes	4,607	255	75	38	25	
<b>Notes Balance</b>						
Aggregate Notes Principal Amount as of Cut-Off Date	460,700,000.00	25,500,000.00	7,500,000.00	3,800,000.00	2,500,000.00	500,000,000.00
Aggregate Notes Principal Amount as of Cut-Off Date per Note	100,000.00	100,000.00	100,000.00	100,000.00	100,000.00	
Aggregate Notes Principal Amount (bop) per Class	282,149,212.93	25,500,000.00	7,500,000.00	3,800,000.00	2,500,000.00	321,449,212.93
Aggregate Notes Principal Amount (bop) per Note	61,243.59	100,000.00	100,000.00	100,000.00	100,000.00	
Available Distribution Amount						16,908,010.03
Replenishment Amount	0.00					
Principal Redemption Amount per Class	15,197,729.49	0.00	0.00	0.00	0.00	15,197,729.49
Principal Redemption Amount per Note	3,298.83	0.00	0.00	0.00	0.00	
Aggregate Notes Principal Amount (eop) per Class	266,951,483.44	25,500,000.00	7,500,000.00	3,800,000.00	2,500,000.00	306,251,483.44
Aggregate Notes Principal Amount (eop) per Note	57,944.75	100,000.00	100,000.00	100,000.00	100,000.00	
Current Tranching	87.2%	8.3%	2.4%	1.2%	0.8%	
<b>Payments of Interest</b>						
Interest Amount	856,210.95	19,762.50	14,531.25	12,270.96	13,993.00	
Interest Amount per Note	185.85	77.50	193.75	322.92	559.72	
Unpaid Interest of Determination Date	0.00	0.00	0.00	0.00	0.00	
Cumulative Unpaid Interest	0.00	0.00	0.00	0.00	0.00	
<b>Credit Enhancements</b>						
Initial total Credit Enhancement (Subordination)	7.86%	2.76%	1.26%	0.50%	0.00%	
Current Credit Enhancement (incl. Excess Spread)	15.01%	6.68%	4.23%	2.99%	2.17%	
Current Credit Enhancement (excl. Excess Spread)	12.83%	4.51%	2.06%	0.82%	0.00%	



## Reserve Accounts

RevoCar 2021-2  
Investor Report

Determination Date: 31.10.2024  
Investor Reporting Date: 13.11.2024  
Payment Date: 21.11.2024  
Period No.: 37

	<u>Amount</u>
<b><u>Liquidity Reserve Account*</u></b>	
Initial Balance of Liquidity Reserve Account	2,500,000.00
Liquidity Reserve Account (bop)	1,607,246.06
Amounts debited to Liquidity Reserve Account	75,988.65
Amounts credited to Liquidity Reserve Account	0.00
Liquidity Reserve Account (eop)	1,531,257.42

	<u>Amount</u>
<b><u>Set-Off Risk Reserve Account**</u></b>	
Initial Balance of Set-Off Risk Reserve Account	0.00
Set-Off Risk Reserve Account (bop)	0.00
Amounts debited to Set-Off Risk Reserve Account	0.00
Amounts credited to Set-Off Risk Reserve Account	0.00
Set-Off Risk Reserve Account (eop)	0.00
Debtor Deposit Amount	0.00

	<u>Amount</u>
<b><u>Replenishment Shortfall Account</u></b>	
Replenishment Shortfall Account (bop)	0.00
Amounts debited to Replenishment Shortfall Account	0.00
Amounts credited to Replenishment Shortfall Account	0.00
Replenishment Shortfall Account (eop)	0.00

	<u>Amount</u>
<b><u>Commingling Reserve Account</u></b>	
Initial Balance of Commingling Reserve Account	4,600,000.00
Commingling Reserve Account (bop)	0.00
Amounts debited to Commingling Reserve Account	0.00
Amounts credited to Commingling Reserve Account	0.00
Commingling Reserve Account (eop)	0.00

	<u>Amount</u>
<b><u>Swap Collateral Account</u></b>	
Initial Balance of Swap Collateral Account	0.00
Swap Collateral Account (bop)	18,080,000.00
Amounts debited to Swap Collateral Account	9,550,000.00
Amounts credited to Swap Collateral Account	0.00
Swap Collateral Account (eop)***	8,530,000.00

\* If a Liquidity Reserve Transfer Event has occurred, the amounts standing to the credit of the Liquidity Reserve Amount shall serve to cover any shortfalls in accordance with items first to sixth of the applicable Priority of Payments.

\*\* The purpose of the amount standing to the Set-Off Risk Reserve Account is to address risk that the Originator does not comply with the obligation to pay a Deemed Collection where item (b) of the definition of Deemed Collection applies. Such Risk is mitigated by the obligation to credit an amount equal to the Debtor Deposit Amount on the Set-Off Risk Reserve Account of the Issuer to secure this obligation of the Issuer.

\*\*\* as of Reporting Date

# Risk Retention

RevoCar 2021-2  
Investor Report

Determination Date: 31.10.2024  
Investor Reporting Date: 13.11.2024  
Payment Date: 21.11.2024  
Period No.: 37

"The Originator will covenant under the Trust Agreement to retain, on an on-going basis, a material net economic interest in form of randomly selected exposures, equivalent to no less than 5% of the nominal value of the securitised exposures set out in Article 405 Sec.1 (c) CRR, Article 51 Sec. 1 (c) AIFMR and article 254 Paragraph 2 (c) Solvency II Delegated Regulation."

	<b>Outstanding Principal Balance</b>	<b>% of Total Balance</b>	<b>No. of Contracts</b>	<b>% of No. of Contracts</b>
<b><u>Initial - As of Cut-Off Date</u></b>				
Portfolio sold to SPV	499,999,793.70	94.3%	31,381	94.2%
Retained by Bank11	29,999,945.38	5.7%	1,925	5.8%
<b>Total</b>	<b>529,999,739.08</b>	<b>100.0%</b>	<b>33,306</b>	<b>100.0%</b>
<b><u>Current - As of Determination Date</u></b>				
Portfolio sold to SPV	306,251,483.44	94.4%	25,308	94.3%
Retained by Bank11	18,083,462.83	5.6%	1,542	5.7%
<b>Total</b>	<b>324,334,946.27</b>	<b>100.0%</b>	<b>26,850</b>	<b>100.0%</b>

## Available Distribution Amount

RevoCar 2021-2  
Investor Report

Determination Date: 31.10.2024  
Investor Reporting Date: 13.11.2024  
Payment Date: 21.11.2024  
Period No.: 37

**Liquidity Reserve Transfer Event:** No  
**Servicer Termination Event:** No

### Payment Collections

Collections received from the Servicer	6,739,018.23
Remaining Collections	9,318,300.86

### Calculation of the Available Distribution Amount

Total Collections	15,927,729.27
(a) - thereof Interest Collections	869,652.31
(b) - thereof Principal Collections	15,058,076.96
(c) Recovery Collections	129,589.82
(d) Amount on Liquidity Reserve Account (if Liquidity Reserve Transfer Event has occurred)	0.00
(e) Amount on Operating Account (incl. Interest on Reserve Accounts)	78,315.31
(f) Amount on Replenishment Shortfall Account (incl. interest accrued)	0.00
(g) Amount received by the Issuer under Swap Agreement	772,375.63
(i) Amount on Commingling Reserve Account (if Servicer Termination Event has occurred)	0.00
(j) Amount of Set-Off Risk Reserve Account	0.00
<b>Available Distribution Amount</b>	<b>16,908,010.03</b>

## Waterfall

RevoCar 2021-2  
Investor Report

Determination Date: 31.10.2024  
Investor Reporting Date: 13.11.2024  
Payment Date: 21.11.2024  
Period No.: 37

	Payment	Remaining Amount
<b>Available Distribution Amount</b>		<b>16,908,010.03</b>
(i) any due and payable Statutory Claims	-	16,908,010.03
(ii) any due and payable Trustee Expenses	-	16,908,010.03
(iii) any due and payable Administration Expenses	73,642.47	16,834,367.56
(iv) any due and payable Servicing Fee to the Servicer	138,401.74	16,695,965.82
(v) any Amount payable to the Swap Counterparty	-	16,695,965.82
(vi) Class A Notes Interest Amount	856,210.95	15,839,754.87
(vii) Class B Notes Interest Amount	19,762.50	15,819,992.37
(viii) Class C Notes Interest Amount	14,531.25	15,805,461.12
(ix) Class D Notes Interest Amount	12,270.96	15,793,190.16
(x) Class E Notes Interest Amount	13,993.00	15,779,197.16
(xi) Additional Purchase Price for Additional Receivables	-	15,779,197.16
(xii) Replenishment Shortfall Amount	-	15,779,197.16
(xiii) Class A Principal Redemption Amount	15,197,729.49	581,467.67
(xv) Class B Principal Redemption Amount	-	581,467.67
(xvii) Class C Principal Redemption Amount	-	581,467.67
(xix) Class D Principal Redemption Amount	-	581,467.67
(xxi) Class E Principal Redemption Amount	-	581,467.67
(xxii) Commingling Reserve Adjustment Amount	-	581,467.67
(xxiii) Set-Off Risk Reserve Adjustment Amount	-	581,467.67
(xxv) Additional Servicer Fee to the Servicer	581,367.67	100.00
(xxvi) Transaction Gain to the shareholders of the Issuer	100.00	0.00

## Portfolio Information

RevoCar 2021-2  
Investor Report

Determination Date: 31.10.2024  
Investor Reporting Date: 13.11.2024  
Payment Date: 21.11.2024  
Period No.: 37

	<u>Current Period</u>	
	Outstanding Principal Balance	Number of Contracts
<b>Beginning of Period</b>	<b>321,449,212.93</b>	<b>26,204</b>
Scheduled Principal Payments	6,113,596.29	
Principal Payments End of Term	2,961,348.89	401
Principal Payments Early Settlement	5,983,131.78	489
<b>Total Principal Collections</b>	<b>15,058,076.96</b>	<b>890</b>
Defaulted Receivables	139,652.53	6
Replenishment Amount	0.00	0
<b>End of Period (As of Determination Date)</b>	<b>306,251,483.44</b>	<b>25,308</b>
Replenishment Shortfall Amount	0.00	
<b>Total Assets</b>	<b>306,251,483.44</b>	<b>25,308</b>

## Swap Data

RevoCar 2021-2  
Investor Report

Determination Date: 31.10.2024  
Reporting Date: 13.11.2024  
Payment Date: 21.11.2024  
Period No.: 37

### Swap Counterparty Data

Swap Counterparty Provider	<b>UniCredit Bank GmbH</b>
Swap Termination Event	<b>No</b>

### Swap Data

Swap Type	Fixed Floating Interest Rate Swap
Notional Amount	282,149,212.93
Fixed Rate	-0.005%
Floating Rate (Euribor, floored at -0,35%)	3.174%
Interest Days	31
Paying Leg	-1,214.81
Receiving Leg	771,160.82
Net Swap Payments (- from SPV / + to SPV)	772,375.63
Swap Notional Amount after IPD	266,951,483.44

## Defaults and Recoveries Loan Level Information

RevoCar 2021-2  
Investor Report

Determination Date: 31.10.2024  
Investor Reporting Date: 13.11.2024  
Payment Date: 21.11.2024  
Period No.: 37

No.	Month / Year of Default	Month / Year of Loan Origin	Outstanding Principal Balance (Cut-Off Date)	Default Amount	Recovery	Net Loss Amount	Net Loss Percentage on Default Amount	Post Code Area	Object Type (new/used)	Vehicle Brand	Contract Type	Customer Type
439			9,103,271.75	7,489,548.79	2,985,543.98	4,504,004.81	60.1%					
1	2021-10	2021-05	53,990.34	53,990.34	-23.82	54,014.16	100.0%	96145	NW	VW	Loan Balloon	Private
2	2021-12	2021-04	5,534.50	5,594.76	5,594.76	0.00	0.0%	72072	GW	CITROEN	Loan Amortising	Private
3	2021-12	2021-01	18,235.89	17,404.68	417.64	16,987.04	97.6%	30459	GW	AUDI	Loan Amortising	Private
4	2022-01	2021-07	11,273.06	11,613.12	-47.22	11,660.34	100.4%	88161	GW	BMW	Loan Balloon	Private
5	2022-01	2021-07	25,504.65	25,687.54	18,807.63	6,879.91	26.8%	81377	GW	JAGUAR	Loan Balloon	Private
6	2022-02	2020-09	3,350.36	3,404.16	1,471.07	1,933.09	56.8%	29323	GW	FORD	Loan Balloon	Private
7	2022-02	2021-02	14,070.91	10,600.23	-75.22	10,675.45	100.7%	46446	GW	BMW	Loan Amortising	Private
8	2022-02	2021-05	24,426.11	24,200.26	20,652.39	3,547.87	14.7%	54538	GW	FORD	Loan Balloon	Private
9	2022-03	2020-09	8,284.18	8,441.84	4,584.20	3,857.64	45.7%	50859	GW	VW	Loan Balloon	Private
10	2022-03	2020-10	11,335.40	10,737.93	3,942.11	6,795.82	63.3%	95676	NW	RENAULT	Loan Balloon	Private
11	2022-03	2020-12	8,679.52	8,378.69	7,812.00	566.69	6.8%	67063	GW	BMW	Loan Amortising	Private
12	2022-03	2019-05	16,577.50	15,639.70	9,501.79	6,137.91	39.2%	74177	GW	FIAT	Loan Balloon	Private
13	2022-03	2021-05	20,057.64	21,563.34	12,464.45	9,098.89	42.2%	14478	GW	VW	Loan Balloon	Private
14	2022-03	2020-05	27,134.06	27,027.78	12,566.07	14,461.71	53.5%	20099	GW	FORD	Loan Amortising	Commercial
15	2022-03	2021-06	11,033.42	10,897.78	2,820.90	8,076.88	74.1%	23869	NW	FORD	Loan Amortising	Private
16	2022-03	2021-04	31,137.70	30,461.66	-884.48	31,346.14	102.9%	94227	GW	AUDI	Loan Amortising	Private
17	2022-03	2021-04	24,337.53	23,936.77	18,406.80	5,529.97	23.1%	70599	NW	FIAT	Loan Balloon	Private
18	2022-03	2021-05	23,879.53	24,010.77	16,492.53	7,518.24	31.3%	48231	GW	FORD	Loan Amortising	Private
19	2022-03	2021-05	13,884.95	14,024.93	3,704.01	10,320.92	73.6%	04654	GW	MERCEDES-BENZ	Loan Balloon	Private
20	2022-03	2021-06	19,972.64	20,155.43	11,589.67	8,565.76	42.5%	91174	NW	FORD	Loan Balloon	Private
21	2022-03	2021-06	21,162.13	21,574.03	-80.11	21,654.14	100.4%	65428	GW	BMW	Loan Amortising	Commercial
22	2022-03	2021-06	18,572.32	18,936.39	-70.44	19,006.83	100.4%	65428	GW	BMW	Loan Amortising	Commercial
23	2022-03	2021-07	20,878.02	21,284.67	-79.05	21,363.72	100.4%	65428	GW	AUDI	Loan Amortising	Commercial
24	2022-03	2021-06	518.49	192.71	-1.90	194.61	101.0%	33034	GW	SEAT	Loan Balloon	Private
25	2022-03	2021-07	17,385.59	17,632.73	4,786.14	12,846.59	72.9%	29323	GW	VW	Loan Amortising	Private
26	2022-03	2021-07	5,921.12	6,080.30	-25.72	6,106.02	100.4%	96342	GW	BMW	Loan Amortising	Private
27	2022-04	2020-07	26,173.25	26,007.50	26,007.50	0.00	0.0%	91596	GW	AUDI	Loan Balloon	Private
28	2022-04	2020-07	13,722.84	3,811.67	76.15	3,735.52	98.0%	35584	NW	HARLEY-DAVIDSON	Loan Balloon	Private
29	2022-04	2020-12	20,035.88	20,721.56	-7,331.58	28,053.14	135.4%	14656	GW	RENAULT	Loan Amortising	Private
30	2022-04	2020-12	29,549.72	29,120.50	14,695.30	14,425.20	49.5%	50259	GW	BMW	Loan Balloon	Private

## Defaults and Recoveries Loan Level Information

RevoCar 2021-2  
Investor Report

Determination Date: 31.10.2024  
Investor Reporting Date: 13.11.2024  
Payment Date: 21.11.2024  
Period No.: 37

No.	Month / Year of Default	Month / Year of Loan Origin	Outstanding Principal Balance (Cut-Off Date)	Default Amount	Recovery	Net Loss Amount	Net Loss Percentage on Default Amount	Post Code Area	Object Type (new/used)	Vehicle Brand	Contract Type	Customer Type
31	2022-04	2020-12	14,386.49	14,634.33	3,896.99	10,737.34	73.4%	84544	GW	BMW	Loan Amortising	Private
32	2022-04	2021-05	37,114.76	36,419.03	29,026.33	7,392.70	20.3%	84036	GW	MERCEDES-BENZ	Loan Balloon	Private
33	2022-04	2021-06	20,239.80	20,165.58	4,328.36	15,837.22	78.5%	06132	GW	VW	Loan Amortising	Private
34	2022-04	2021-06	16,416.84	14,098.59	14,098.59	0.00	0.0%	45772	NW	KIA	Loan Amortising	Private
35	2022-05	2021-03	10,243.64	10,655.32	2,844.12	7,811.20	73.3%	15936	GW	MERCEDES-BENZ	Loan Balloon	Private
36	2022-05	2021-04	32,457.28	33,254.80	22,928.69	10,326.11	31.1%	49624	NW	BMW	Loan Balloon	Private
37	2022-05	2021-04	9,381.00	8,837.08	5,335.88	3,501.20	39.6%	79427	NW	AUDI	Loan Amortising	Private
38	2022-05	2021-05	29,588.02	28,393.71	13,826.05	14,567.66	51.3%	82515	GW	VW	Loan Balloon	Private
39	2022-05	2021-06	36,255.91	35,572.49	5,384.79	30,187.70	84.9%	63179	GW	MERCEDES-BENZ	Loan Balloon	Private
40	2022-05	2021-06	5,673.68	5,885.41	8.15	5,877.26	99.9%	39576	GW	VW	Loan Amortising	Private
41	2022-05	2021-07	35,269.04	8,718.48	2,884.93	5,833.55	66.9%	44536	NW	OPEL	Loan Balloon	Private
42	2022-05	2021-09	20,194.38	7,185.73	-31.00	7,216.73	100.4%	32107	NW	OPEL	Loan Balloon	Private
43	2022-06	2020-06	11,090.73	10,216.87	8,492.09	1,724.78	16.9%	73614	GW	CITROEN	Loan Balloon	Private
44	2022-06	2020-08	7,288.60	7,118.95	2,420.42	4,698.53	66.0%	12349	GW	VW	Loan Amortising	Private
45	2022-06	2020-08	26,430.76	27,225.36	-2,284.34	29,509.70	108.4%	65527	GW	AUDI	Loan Amortising	Private
46	2022-06	2020-08	12,613.53	12,416.79	3,368.38	9,048.41	72.9%	71717	GW	KIA	Loan Balloon	Private
47	2022-06	2020-08	5,076.69	4,411.27	1,908.29	2,502.98	56.7%	06567	GW	BMW	Loan Balloon	Private
48	2022-06	2021-07	22,710.02	20,166.81	12,119.77	8,047.04	39.9%	15926	GW	VW	Loan Amortising	Commercial
49	2022-06	2020-12	12,718.08	11,678.44	4,336.12	7,342.32	62.9%	98669	GW	SEAT	Loan Amortising	Private
50	2022-06	2021-03	24,317.65	24,247.72	-2,959.80	27,207.52	112.2%	34127	GW	BMW	Loan Balloon	Private
51	2022-06	2021-04	8,164.12	7,139.94	7,139.94	0.00	0.0%	31707	GW	MERCEDES-BENZ	Loan Amortising	Private
52	2022-06	2021-04	31,857.39	31,501.21	21,419.81	10,081.40	32.0%	12169	NW	AUDI	Loan Balloon	Private
53	2022-07	2020-07	17,674.45	17,021.86	-332.77	17,354.63	102.0%	42855	GW	VW	Loan Amortising	Private
54	2022-07	2020-05	7,890.59	7,246.64	7,246.64	0.00	0.0%	41061	GW	BMW	Loan Amortising	Private
55	2022-07	2021-05	4,850.44	3,583.05	1,547.67	2,035.38	56.8%	50825	GW	FORD	Loan Amortising	Private
56	2022-07	2021-08	12,196.61	12,306.79	3,297.05	9,009.74	73.2%	47533	GW	PEUGEOT	Loan Balloon	Private
57	2022-08	2020-07	18,431.37	17,336.94	17,336.94	0.00	0.0%	56412	GW	KIA	Loan Balloon	Private
58	2022-08	2020-11	24,054.86	22,311.48	4,300.35	18,011.13	80.7%	81477	GW	MERCEDES-BENZ	Loan Amortising	Private
59	2022-08	2021-02	5,436.74	5,129.10	1,770.80	3,358.30	65.5%	35719	GW	FORD	Loan Amortising	Private
60	2022-08	2021-03	8,662.70	7,151.30	7,151.30	0.00	0.0%	86692	NW	DACIA	Loan Amortising	Private



## Defaults and Recoveries Loan Level Information

RevoCar 2021-2  
Investor Report

Determination Date: 31.10.2024  
Investor Reporting Date: 13.11.2024  
Payment Date: 21.11.2024  
Period No.: 37

No.	Month / Year of Default	Month / Year of Loan Origin	Outstanding Principal Balance (Cut-Off Date)	Default Amount	Recovery	Net Loss Amount	Net Loss Percentage on Default Amount	Post Code Area	Object Type (new/used)	Vehicle Brand	Contract Type	Customer Type
61	2022-08	2021-03	4,332.24	3,396.33	2,209.49	1,186.84	34.9%	47877	GW	RENAULT	Loan Amortising	Private
62	2022-08	2021-04	5,711.49	5,019.71	3,575.60	1,444.11	28.8%	42389	GW	BMW	Loan Amortising	Private
63	2022-08	2021-04	6,984.31	1,967.81	-7.43	1,975.24	100.4%	18528	GW	MITSUBISHI	Loan Amortising	Private
64	2022-09	2020-08	58,701.78	59,076.95	40,209.96	18,866.99	31.9%	78089	NW	JEEP	Loan Balloon	Private
65	2022-09	2020-09	9,308.81	8,598.92	5,867.17	2,731.75	31.8%	24980	GW	VW	Loan Amortising	Private
66	2022-09	2020-12	17,038.47	15,781.78	-1,727.75	17,509.53	110.9%	10409	GW	RENAULT	Loan Balloon	Commercial
67	2022-09	2020-03	15,507.25	13,985.32	-34.38	14,019.70	100.2%	49356	GW	KIA	Loan Amortising	Private
68	2022-09	2021-02	33,148.91	32,567.35	9,281.09	23,286.26	71.5%	93073	GW	AUDI	Loan Amortising	Private
69	2022-09	2021-03	26,638.41	26,109.51	-1,505.66	27,615.17	105.8%	48529	GW	AUDI	Loan Balloon	Private
70	2022-09	2020-06	23,408.44	23,554.26	11,431.91	12,122.35	51.5%	85570	NW	MAZDA	Loan Balloon	Private
71	2022-09	2021-06	6,340.77	5,485.79	4,010.54	1,475.25	26.9%	32791	GW	SEAT	Loan Amortising	Private
72	2022-09	2021-06	12,974.05	12,398.46	3,307.44	9,091.02	73.3%	78176	GW	VW	Loan Amortising	Private
73	2022-09	2021-06	17,954.51	16,831.68	4,616.76	12,214.92	72.6%	78224	NW	FIAT	Loan Amortising	Private
74	2022-09	2021-07	19,078.30	18,771.51	14,987.96	3,783.55	20.2%	87600	GW	RENAULT	Loan Amortising	Private
75	2022-09	2021-08	10,397.67	4,848.20	-119.23	4,967.43	102.5%	59494	GW	SKODA	Loan Amortising	Private
76	2022-10	2021-03	9,632.23	9,733.08	3,312.04	6,421.04	66.0%	74214	GW	OPEL	Loan Amortising	Private
77	2022-10	2021-04	26,892.81	27,308.45	-88.47	27,396.92	100.3%	45891	GW	VW	Loan Amortising	Private
78	2022-10	2021-05	32,183.63	30,414.04	17,826.70	12,587.34	41.4%	47533	GW	AUDI	Loan Amortising	Private
79	2022-10	2021-05	23,339.93	22,343.28	17,094.30	5,248.98	23.5%	30419	GW	FORD	Loan Balloon	Private
80	2022-10	2021-05	14,784.68	13,349.18	-968.15	14,317.33	107.3%	04109	GW	VW	Loan Amortising	Commercial
81	2022-10	2021-06	13,033.23	11,030.06	9,556.16	1,473.90	13.4%	49733	GW	FIAT	Loan Amortising	Private
82	2022-10	2021-07	8,543.94	6,374.74	6,374.74	0.00	0.0%	72379	GW	BMW	Loan Amortising	Private
83	2022-10	2021-07	16,363.20	11,978.12	11,205.46	772.66	6.5%	76437	NW	FIAT	Loan Amortising	Private
84	2022-11	2020-09	4,853.36	3,995.96	1,748.50	2,247.46	56.2%	26384	GW	CITROEN	Loan Amortising	Private
85	2022-11	2022-03	39,949.92	39,182.34	36,075.59	3,106.75	7.9%	66740	NW	SKODA	Loan Balloon	Private
86	2022-11	2021-02	26,857.36	24,920.62	-236.51	25,157.13	100.9%	50935	GW	LAND ROVER	Loan Balloon	Private
87	2022-11	2021-03	9,189.84	8,423.15	8,423.15	0.00	0.0%	08223	GW	CITROEN	Loan Amortising	Private
88	2022-11	2021-03	12,166.17	11,627.71	10,526.16	1,101.55	9.5%	13437	NW	FIAT	Loan Balloon	Private
89	2022-11	2021-06	72,338.22	63,939.73	39,156.26	24,783.47	38.8%	48432	GW	AUDI	Loan Balloon	Commercial
90	2022-11	2021-04	15,586.91	15,844.48	13,380.73	2,463.75	15.5%	15806	GW	BMW	Loan Balloon	Private

## Defaults and Recoveries Loan Level Information

RevoCar 2021-2  
Investor Report

Determination Date: 31.10.2024  
Investor Reporting Date: 13.11.2024  
Payment Date: 21.11.2024  
Period No.: 37

No.	Month / Year of Default	Month / Year of Loan Origin	Outstanding Principal Balance (Cut-Off Date)	Default Amount	Recovery	Net Loss Amount	Net Loss Percentage on Default Amount	Post Code Area	Object Type (new/used)	Vehicle Brand	Contract Type	Customer Type
91	2022-11	2021-04	10,613.36	9,906.56	4,067.82	5,838.74	58.9%	39343	GW	BMW	Loan Amortising	Private
92	2022-11	2021-04	24,237.24	23,068.73	17,935.11	5,133.62	22.3%	13599	GW	RENAULT	Loan Balloon	Private
93	2022-11	2021-04	36,531.13	35,718.94	23,129.18	12,589.76	35.2%	85051	GW	BMW	Loan Balloon	Private
94	2022-11	2021-04	3,528.08	3,689.48	1,589.91	2,099.57	56.9%	06217	GW	VW	Loan Amortising	Private
95	2022-11	2021-05	13,939.07	11,101.08	11,101.08	0.00	0.0%	34125	GW	VW	Loan Amortising	Private
96	2022-11	2021-06	2,640.79	2,415.42	56.67	2,358.75	97.7%	60529	GW	OPEL	Loan Amortising	Private
97	2022-11	2021-06	13,347.21	13,061.91	7,622.03	5,439.88	41.6%	58285	GW	OPEL	Loan Balloon	Private
98	2022-11	2021-07	19,152.87	17,337.43	15,372.61	1,964.82	11.3%	13409	GW	KIA	Loan Amortising	Private
99	2022-11	2021-07	20,926.27	17,984.37	11,831.99	6,152.38	34.2%	86156	GW	MERCEDES-BENZ	Loan Balloon	Commercial
100	2022-11	2021-08	45,152.93	33,280.33	21,470.00	11,810.33	35.5%	41239	NW	MERCEDES-BENZ	Loan Amortising	Private
101	2022-11	2021-10	34,788.09	34,804.48	32,808.15	1,996.33	5.7%	41812	NW	HONDA	Loan Balloon	Private
102	2022-12	2020-12	19,347.01	10,248.07	10,131.60	116.47	1.1%	89426	GW	RENAULT	Loan Balloon	Commercial
103	2022-12	2020-12	3,602.30	2,758.78	1,203.44	1,555.34	56.4%	57518	GW	MINI	Loan Amortising	Private
104	2022-12	2021-06	40,882.63	34,163.27	24,791.86	9,371.41	27.4%	90425	GW	PORSCHE	Loan Amortising	Private
105	2022-12	2022-03	23,332.27	23,267.12	17,953.50	5,313.62	22.8%	80799	NW	FORD	Loan Balloon	Private
106	2022-12	2022-04	28,774.95	29,387.99	25,285.67	4,102.32	14.0%	32107	NW	OPEL	Loan Balloon	Private
107	2023-01	2020-07	4,881.23	3,503.09	1,491.10	2,011.99	57.4%	60316	GW	AUDI	Loan Amortising	Private
108	2023-01	2021-01	26,866.93	23,316.16	23,316.16	0.00	0.0%	81243	GW	SKODA	Loan Balloon	Private
109	2023-01	2021-03	10,670.35	10,468.94	2,849.95	7,618.99	72.8%	37213	GW	AUDI	Loan Amortising	Private
110	2023-01	2020-05	6,183.19	256.10	-0.84	256.94	100.3%	99867	GW	OPEL	Loan Balloon	Private
111	2023-01	2021-05	4,302.80	4,068.05	-103.60	4,171.65	102.5%	90763	GW	FORD	Loan Amortising	Private
112	2023-01	2021-06	5,156.73	4,528.37	2,561.74	1,966.63	43.4%	65197	GW	MERCEDES-BENZ	Loan Amortising	Private
113	2023-01	2021-07	33,016.37	29,843.14	22,228.31	7,614.83	25.5%	58511	GW	FORD	Loan Amortising	Private
114	2023-02	2020-06	1,821.32	229.90	0.00	229.90	100.0%	66693	GW	SKODA	Loan Amortising	Private
115	2023-02	2020-08	24,009.93	20,221.78	5,744.57	14,477.21	71.6%	92284	GW	BMW	Loan Balloon	Private
116	2023-02	2020-11	9,773.01	9,935.35	-33.45	9,968.80	100.3%	50765	GW	VW	Loan Amortising	Private
117	2023-02	2020-04	22,392.30	21,559.25	21,559.25	0.00	0.0%	15926	GW	RENAULT	Loan Balloon	Private
118	2023-02	2020-05	2,556.66	1,215.91	532.38	683.53	56.2%	71384	GW	SEAT	Loan Amortising	Private
119	2023-02	2021-03	7,646.45	6,535.72	2,625.74	3,909.98	59.8%	47051	GW	BMW	Loan Amortising	Private
120	2023-02	2021-04	30,181.36	27,903.97	21,679.62	6,224.35	22.3%	58135	GW	BMW	Loan Balloon	Private

## Defaults and Recoveries Loan Level Information

RevoCar 2021-2  
Investor Report

Determination Date: 31.10.2024  
Investor Reporting Date: 13.11.2024  
Payment Date: 21.11.2024  
Period No.: 37

No.	Month / Year of Default	Month / Year of Loan Origin	Outstanding Principal Balance (Cut-Off Date)	Default Amount	Recovery	Net Loss Amount	Net Loss Percentage on Default Amount	Post Code Area	Object Type (new/used)	Vehicle Brand	Contract Type	Customer Type
121	2023-02	2021-04	15,087.82	13,798.78	12,330.51	1,468.27	10.6%	35083	GW	SEAT	Loan Balloon	Private
122	2023-02	2021-04	8,470.19	7,565.67	2,581.11	4,984.56	65.9%	81249	GW	CHEVROLET	Loan Amortising	Private
123	2023-02	2021-05	6,364.49	4,214.51	-26.82	4,241.33	100.6%	71254	GW	MITSUBISHI	Loan Amortising	Private
124	2023-02	2021-05	15,415.40	14,141.04	107.24	14,033.80	99.2%	49577	GW	JEEP	Loan Amortising	Private
125	2023-02	2021-05	45,693.09	44,552.79	30,428.53	14,124.26	31.7%	63457	NW	MERCEDES-BENZ	Loan Balloon	Private
126	2023-02	2021-06	2,771.42	1,908.81	835.94	1,072.87	56.2%	29683	GW	VW	Loan Amortising	Private
127	2023-02	2021-06	18,385.88	17,090.04	-95.74	17,185.78	100.6%	79540	GW	RENAULT	Loan Amortising	Private
128	2023-02	2021-07	38,360.71	39,526.62	-4,961.12	44,487.74	112.6%	82211	GW	AUDI	Loan Amortising	Private
129	2023-02	2021-07	13,111.16	11,714.60	-39.80	11,754.40	100.3%	63065	GW	VW	Loan Amortising	Private
130	2023-02	2022-10	36,668.25	36,852.89	25,361.58	11,491.31	31.2%	99834	GW	HYUNDAI	Loan Balloon	Private
131	2023-03	2020-07	33,451.97	30,796.26	25,487.64	5,308.62	17.2%	50735	NW	KIA	Loan Balloon	Private
132	2023-03	2020-11	24,489.10	20,475.29	4,842.06	15,633.23	76.4%	16321	NW	MV AGUSTA	Loan Balloon	Private
133	2023-03	2020-12	14,772.07	12,045.45	3,281.75	8,763.70	72.8%	92648	GW	SKODA	Loan Amortising	Private
134	2023-03	2019-02	900.13	315.63	0.00	315.63	100.0%	47807	GW	RENAULT	Loan Amortising	Private
135	2023-03	2019-03	28,113.44	22,959.43	21,434.00	1,525.43	6.6%	34326	NW	FORD	Loan Balloon	Private
136	2023-03	2019-08	2,224.11	1,367.05	598.40	768.65	56.2%	50259	GW	AUDI	Loan Amortising	Private
137	2023-03	2020-04	10,055.49	9,275.47	9,119.27	156.20	1.7%	50170	GW	PEUGEOT	Loan Amortising	Private
138	2023-03	2021-04	8,852.63	7,520.01	4,046.45	3,473.56	46.2%	30916	GW	SMART	Loan Balloon	Commercial
139	2023-03	2021-05	29,697.42	25,880.63	23,374.52	2,506.11	9.7%	74249	GW	AUDI	Loan Amortising	Private
140	2023-03	2021-05	19,127.43	17,962.98	-59.66	18,022.64	100.3%	63071	GW	MERCEDES-BENZ	Loan Amortising	Private
141	2023-03	2021-06	16,535.61	13,957.79	11,993.13	1,964.66	14.1%	26683	GW	FORD	Loan Balloon	Private
142	2023-03	2021-07	8,481.97	8,457.62	2,927.45	5,530.17	65.4%	60386	GW	SEAT	Loan Amortising	Private
143	2023-03	2021-07	32,509.49	29,209.80	2,649.59	26,560.21	90.9%	15232	NW	FIAT	Loan Amortising	Private
144	2023-03	2021-07	22,093.57	15,631.45	15,631.45	0.00	0.0%	85235	GW	BMW	Loan Balloon	Private
145	2023-03	2021-07	11,762.35	9,658.98	4,688.53	4,970.45	51.5%	14621	GW	MERCEDES-BENZ	Loan Amortising	Private
146	2023-03	2021-11	12,723.31	12,618.59	6,724.50	5,894.09	46.7%	53804	GW	PEUGEOT	Loan Balloon	Private
147	2023-04	2020-07	24,186.99	20,694.84	15,964.61	4,730.23	22.9%	85646	GW	VW	Loan Balloon	Private
148	2023-04	2020-12	8,637.44	6,539.62	-22.35	6,561.97	100.3%	50676	GW	VW	Loan Amortising	Private
149	2023-04	2021-06	4,723.22	4,939.29	2,155.34	2,783.95	56.4%	24111	GW	FIAT	Loan Amortising	Private
150	2023-04	2021-01	6,056.70	5,782.16	2,006.75	3,775.41	65.3%	63820	GW	VW	Loan Balloon	Private

## Defaults and Recoveries Loan Level Information

RevoCar 2021-2  
Investor Report

Determination Date: 31.10.2024  
Investor Reporting Date: 13.11.2024  
Payment Date: 21.11.2024  
Period No.: 37

No.	Month / Year of Default	Month / Year of Loan Origin	Outstanding Principal Balance (Cut-Off Date)	Default Amount	Recovery	Net Loss Amount	Net Loss Percentage on Default Amount	Post Code Area	Object Type (new/used)	Vehicle Brand	Contract Type	Customer Type
151	2023-04	2021-02	7,218.39	6,038.36	4,186.58	1,851.78	30.7%	39517	GW	SKODA	Loan Amortising	Private
152	2023-04	2021-03	11,088.95	8,961.84	3,114.52	5,847.32	65.2%	49545	GW	SKODA	Loan Amortising	Private
153	2023-04	2021-03	33,241.90	32,715.21	23,073.27	9,641.94	29.5%	74821	GW	HYUNDAI	Loan Balloon	Private
154	2023-04	2021-05	22,899.78	2,502.61	1,101.58	1,401.03	56.0%	71336	GW	ABARTH	Loan Balloon	Private
155	2023-04	2021-05	5,107.30	3,301.53	-16.02	3,317.55	100.5%	06366	NW	SEAT	Loan Amortising	Private
156	2023-04	2021-06	28,501.69	27,262.80	-113.98	27,376.78	100.4%	22087	GW	FORD	Loan Balloon	Commercial
157	2023-04	2021-07	16,073.34	13,774.65	7,963.15	5,811.50	42.2%	75179	GW	DACIA	Loan Balloon	Commercial
158	2023-05	2020-10	13,504.97	11,351.41	7,358.66	3,992.75	35.2%	29323	GW	VW	Loan Amortising	Private
159	2023-05	2021-01	7,701.82	6,768.34	-27.21	6,795.55	100.4%	13593	GW	VW	Loan Amortising	Private
160	2023-05	2021-01	17,497.94	15,196.45	11,023.68	4,172.77	27.5%	15806	GW	AUDI	Loan Balloon	Private
161	2023-05	2021-01	15,380.32	12,443.52	12,443.52	0.00	0.0%	53520	NW	FORD	Loan Amortising	Private
162	2023-05	2020-07	30,088.70	333.32	0.00	333.32	100.0%	99891	NW	KIA	Loan Balloon	Private
163	2023-05	2021-02	7,149.17	4,265.90	1,865.56	2,400.34	56.3%	42477	GW	MITSUBISHI	Loan Amortising	Private
164	2023-05	2020-04	11,733.89	9,650.81	8,087.94	1,562.87	16.2%	33428	GW	SUZUKI	Loan Amortising	Private
165	2023-05	2020-05	6,294.08	3,317.18	1,462.89	1,854.29	55.9%	49084	NW	VW	Loan Amortising	Private
166	2023-05	2021-04	9,870.48	8,405.30	6,613.29	1,792.01	21.3%	70825	GW	PEUGEOT	Loan Amortising	Private
167	2023-05	2021-04	7,137.82	6,245.83	-26.40	6,272.23	100.4%	78132	GW	PEUGEOT	Loan Balloon	Private
168	2023-05	2021-04	15,910.97	14,442.50	1,169.44	13,273.06	91.9%	97688	GW	AUDI	Loan Balloon	Private
169	2023-05	2021-04	36,671.11	35,029.40	23,759.57	11,269.83	32.2%	68161	GW	HYUNDAI	Loan Balloon	Private
170	2023-05	2021-07	34,270.52	29,559.71	21,140.23	8,419.48	28.5%	85764	GW	BMW	Loan Balloon	Private
171	2023-05	2021-07	5,618.20	4,300.94	4,300.94	0.00	0.0%	17098	GW	OPEL	Loan Amortising	Private
172	2023-05	2022-03	17,540.12	17,322.33	-183.58	17,505.91	101.1%	64625	GW	HYUNDAI	Loan Amortising	Private
173	2023-05	2022-10	31,929.22	31,231.41	14,276.87	16,954.54	54.3%	21640	NW	FORD	Loan Balloon	Commercial
174	2023-06	2020-08	7,497.51	6,349.05	-775.76	7,124.81	112.2%	51145	GW	JAGUAR	Loan Balloon	Private
175	2023-06	2020-08	58,757.23	56,464.29	-4,529.06	60,993.35	108.0%	33605	GW	PORSCHE	Loan Balloon	Private
176	2023-06	2020-12	11,659.31	10,291.98	9,041.77	1,250.21	12.1%	83329	GW	SEAT	Loan Balloon	Private
177	2023-06	2021-03	35,909.73	33,425.82	33,425.82	0.00	0.0%	90559	GW	AUDI	Loan Amortising	Private
178	2023-06	2021-03	17,439.73	13,153.93	13,153.93	0.00	0.0%	50170	GW	FORD	Loan Balloon	Commercial
179	2023-06	2021-03	33,236.98	29,991.18	-187.91	30,179.09	100.6%	83308	GW	AUDI	Loan Balloon	Private
180	2023-06	2021-06	20,299.98	18,101.99	7,274.57	10,827.42	59.8%	99192	GW	FIAT	Loan Amortising	Commercial

## Defaults and Recoveries Loan Level Information

RevoCar 2021-2  
Investor Report

Determination Date: 31.10.2024  
Investor Reporting Date: 13.11.2024  
Payment Date: 21.11.2024  
Period No.: 37

No.	Month / Year of Default	Month / Year of Loan Origin	Outstanding Principal Balance (Cut-Off Date)	Default Amount	Recovery	Net Loss Amount	Net Loss Percentage on Default Amount	Post Code Area	Object Type (new/used)	Vehicle Brand	Contract Type	Customer Type
181	2023-06	2021-06	15,521.94	12,848.41	-36.78	12,885.19	100.3%	69412	GW	JEEP	Loan Amortising	Private
182	2023-06	2021-07	4,708.19	1,529.16	668.86	860.30	56.3%	70736	GW	SMART	Loan Amortising	Private
183	2023-06	2021-07	15,636.14	11,916.46	10,788.61	1,127.85	9.5%	64397	GW	HYUNDAI	Loan Amortising	Private
184	2023-06	2021-09	39,504.21	38,703.63	32,613.66	6,089.97	15.7%	72760	GW	BMW	Loan Balloon	Private
185	2023-06	2021-12	9,304.11	8,334.08	7,422.98	911.10	10.9%	45239	GW	VW	Loan Balloon	Private
186	2023-06	2022-09	36,507.52	36,893.09	22,937.78	13,955.31	37.8%	42349	NW	FORD	Loan Balloon	Private
187	2023-07	2020-08	19,349.86	16,643.88	14,188.60	2,455.28	14.8%	72581	NW	PEUGEOT	Loan Balloon	Private
188	2023-07	2020-08	8,123.02	3,806.29	3,806.29	0.00	0.0%	49832	GW	FORD	Loan Amortising	Private
189	2023-07	2021-03	6,608.65	4,292.59	3,957.87	334.72	7.8%	67574	GW	SEAT	Loan Amortising	Private
190	2023-07	2021-01	16,766.23	17,018.93	8,946.27	8,072.66	47.4%	45329	NW	FIAT	Loan Balloon	Private
191	2023-07	2022-02	39,094.55	35,449.41	-1,717.64	37,167.05	104.8%	38350	GW	VW	Loan Balloon	Commercial
192	2023-07	2019-10	7,851.39	5,968.37	-120.92	6,089.29	102.0%	56070	GW	VW	Loan Amortising	Private
193	2023-07	2020-08	10,329.82	6,239.09	3,494.94	2,744.15	44.0%	92339	GW	FORD	Loan Amortising	Private
194	2023-07	2021-02	38,190.60	7,783.06	2,724.85	5,058.21	65.0%	75378	NW	VW	Loan Balloon	Private
195	2023-07	2021-03	27,593.09	24,997.46	17,414.18	7,583.28	30.3%	50829	NW	MAZDA	Loan Balloon	Private
196	2023-07	2020-05	9,268.85	5,400.21	5,400.21	0.00	0.0%	91617	GW	SEAT	Loan Amortising	Private
197	2023-07	2021-04	17,272.91	16,181.34	883.30	15,298.04	94.5%	90469	GW	SKODA	Loan Balloon	Private
198	2023-07	2021-07	73,006.26	62,755.38	-4,175.68	66,931.06	106.7%	12437	GW	BMW	Loan Balloon	Private
199	2023-07	2021-07	26,600.58	22,627.66	20,691.81	1,935.85	8.6%	96487	GW	MAZDA	Loan Balloon	Private
200	2023-07	2021-07	13,737.52	10,026.59	2,715.56	7,311.03	72.9%	97318	GW	AUDI	Loan Amortising	Private
201	2023-07	2021-10	39,905.37	37,823.74	29,529.80	8,293.94	21.9%	13409	NW	FORD	Loan Balloon	Private
202	2023-07	2021-12	21,962.85	10,043.36	0.00	10,043.36	100.0%	40470	NW	SKODA	Loan Balloon	Private
203	2023-07	2022-08	14,095.65	14,125.84	-3,710.62	17,836.46	126.3%	61250	GW	FORD	Loan Amortising	Private
204	2023-08	2020-07	8,358.40	8,544.08	-76.49	8,620.57	100.9%	54347	GW	SEAT	Loan Amortising	Private
205	2023-08	2020-08	9,858.73	8,453.31	2,959.50	5,493.81	65.0%	53501	GW	VW	Loan Balloon	Private
206	2023-08	2021-01	9,345.82	7,201.45	5,211.58	1,989.87	27.6%	58285	GW	OPEL	Loan Amortising	Private
207	2023-08	2020-06	9,372.55	3,560.31	-22.09	3,582.40	100.6%	83730	GW	VW	Loan Amortising	Commercial
208	2023-08	2021-04	3,626.00	1,105.24	488.63	616.61	55.8%	31535	GW	PEUGEOT	Loan Amortising	Private
209	2023-08	2021-04	8,171.24	3,842.68	1,667.42	2,175.26	56.6%	42655	GW	BMW	Loan Amortising	Private
210	2023-08	2021-05	69,544.50	57,319.92	46,253.77	11,066.15	19.3%	35683	GW	TESLA	Loan Amortising	Commercial

## Defaults and Recoveries Loan Level Information

RevoCar 2021-2  
Investor Report

Determination Date: 31.10.2024  
Investor Reporting Date: 13.11.2024  
Payment Date: 21.11.2024  
Period No.: 37

No.	Month / Year of Default	Month / Year of Loan Origin	Outstanding Principal Balance (Cut-Off Date)	Default Amount	Recovery	Net Loss Amount	Net Loss Percentage on Default Amount	Post Code Area	Object Type (new/used)	Vehicle Brand	Contract Type	Customer Type
211	2023-08	2021-06	32,127.76	25,843.06	5,003.04	20,840.02	80.6%	78585	GW	FORD	Loan Balloon	Private
212	2023-08	2021-08	27,899.45	8,418.96	2,918.49	5,500.47	65.3%	10783	GW	MERCEDES-BENZ	Loan Balloon	Private
213	2023-09	2020-08	13,514.89	9,971.33	-33.56	10,004.89	100.3%	27308	GW	BMW	Loan Balloon	Commercial
214	2023-09	2020-11	2,139.48	1,163.97	509.73	654.24	56.2%	52249	GW	VW	Loan Amortising	Private
215	2023-09	2021-01	24,513.57	14,842.19	6,789.73	8,052.46	54.3%	12359	NW	RENAULT	Loan Balloon	Private
216	2023-09	2020-10	6,956.22	1,498.82	1,498.82	0.00	0.0%	86199	GW	HYUNDAI	Loan Amortising	Private
217	2023-09	2021-03	21,089.17	14,322.07	14,322.07	0.00	0.0%	89143	GW	MERCEDES-BENZ	Loan Amortising	Private
218	2023-09	2021-03	29,180.03	24,076.00	16,785.14	7,290.86	30.3%	92637	NW	SKODA	Loan Amortising	Private
219	2023-09	2021-04	24,005.00	21,233.01	-129.13	21,362.14	100.6%	90459	GW	VW	Loan Balloon	Private
220	2023-09	2021-04	12,710.27	9,962.06	1,918.76	8,043.30	80.7%	80992	GW	BMW	Loan Balloon	Private
221	2023-09	2021-04	37,548.60	37,797.88	-1,482.97	39,280.85	103.9%	77746	NW	HYUNDAI	Loan Balloon	Private
222	2023-09	2021-05	13,042.66	10,369.11	7,485.33	2,883.78	27.8%	31234	GW	CITROEN	Loan Amortising	Private
223	2023-09	2021-05	25,886.83	20,502.56	15,173.98	5,328.58	26.0%	76706	GW	MERCEDES-BENZ	Loan Amortising	Private
224	2023-09	2021-05	8,388.12	5,136.25	2,701.60	2,434.65	47.4%	52499	GW	BMW	Loan Amortising	Private
225	2023-09	2021-06	30,330.49	25,920.85	-109.46	26,030.31	100.4%	26160	GW	FORD	Loan Amortising	Private
226	2023-09	2021-06	19,172.76	15,969.48	1,552.53	14,416.95	90.3%	66292	GW	AUDI	Loan Amortising	Private
227	2023-09	2021-07	20,732.23	16,817.95	-137.66	16,955.61	100.8%	91126	GW	SKODA	Loan Balloon	Private
228	2023-09	2021-07	16,842.86	11,687.26	3,195.72	8,491.54	72.7%	63636	GW	BMW	Loan Amortising	Private
229	2023-09	2021-07	25,298.88	21,440.56	-2,910.05	24,350.61	113.6%	33619	NW	OPEL	Loan Balloon	Private
230	2023-09	2021-07	18,291.13	15,072.70	-177.02	15,249.72	101.2%	77797	GW	OPEL	Loan Balloon	Private
231	2023-09	2022-01	39,911.24	35,427.29	16,437.45	18,989.84	53.6%	15344	GW	RENAULT	Loan Balloon	Private
232	2023-09	2021-12	23,091.53	21,235.94	8,659.55	12,576.39	59.2%	52477	NW	VW	Loan Balloon	Private
233	2023-10	2020-10	14,326.54	10,968.21	2,985.76	7,982.45	72.8%	56727	GW	VW	Loan Balloon	Private
234	2023-10	2020-10	13,475.54	11,091.72	8,854.44	2,237.28	20.2%	86161	NW	RENAULT	Loan Balloon	Private
235	2023-10	2020-08	17,694.42	13,089.98	13,089.98	0.00	0.0%	94078	GW	FORD	Loan Balloon	Commercial
236	2023-10	2021-03	13,907.18	11,228.22	-47.62	11,275.84	100.4%	74172	GW	VW	Loan Amortising	Private
237	2023-10	2021-04	34,130.26	26,583.36	26,583.36	0.00	0.0%	70599	GW	MERCEDES-BENZ	Loan Amortising	Commercial
238	2023-10	2021-05	9,881.51	6,127.27	6,127.27	0.00	0.0%	48249	GW	OPEL	Loan Balloon	Private
239	2023-10	2021-05	15,099.83	12,660.92	10,476.79	2,184.13	17.3%	66424	GW	BMW	Loan Balloon	Private
240	2023-10	2021-06	24,264.13	18,760.81	3,148.83	15,611.98	83.2%	45138	GW	AUDI	Loan Amortising	Private

## Defaults and Recoveries Loan Level Information

RevoCar 2021-2  
Investor Report

Determination Date: 31.10.2024  
Investor Reporting Date: 13.11.2024  
Payment Date: 21.11.2024  
Period No.: 37

No.	Month / Year of Default	Month / Year of Loan Origin	Outstanding Principal Balance (Cut-Off Date)	Default Amount	Recovery	Net Loss Amount	Net Loss Percentage on Default Amount	Post Code Area	Object Type (new/used)	Vehicle Brand	Contract Type	Customer Type
241	2023-10	2021-06	12,311.82	9,155.00	9,155.00	0.00	0.0%	06484	GW	SKODA	Loan Amortising	Private
242	2023-10	2021-06	14,817.87	10,829.50	3,112.29	7,717.21	71.3%	06686	GW	KIA	Loan Amortising	Private
243	2023-10	2021-06	20,374.57	18,967.51	13,514.11	5,453.40	28.8%	22869	GW	VW	Loan Balloon	Private
244	2023-10	2021-07	11,589.57	440.36	-2.44	442.80	100.6%	68307	GW	VOLVO	Loan Amortising	Private
245	2023-10	2021-07	15,217.67	11,262.31	2,064.82	9,197.49	81.7%	75172	GW	AUDI	Loan Amortising	Private
246	2023-10	2021-08	39,001.71	35,001.30	-70.12	35,071.42	100.2%	70567	NW	HYUNDAI	Loan Balloon	Private
247	2023-10	2022-02	37,494.23	36,708.88	12,831.63	23,877.25	65.0%	96472	NW	CITROEN	Loan Balloon	Commercial
248	2023-10	2022-05	8,735.79	8,364.30	5,534.68	2,829.62	33.8%	31061	GW	VW	Loan Amortising	Private
249	2023-10	2022-08	5,905.98	5,221.60	1,796.01	3,425.59	65.6%	33415	GW	MERCEDES-BENZ	Loan Amortising	Private
250	2023-10	2022-11	30,068.09	29,494.36	-2,390.67	31,885.03	108.1%	21680	GW	FORD	Loan Balloon	Private
251	2023-11	2020-08	4,148.19	1,727.46	1,477.37	250.09	14.5%	24340	GW	SUZUKI	Loan Amortising	Private
252	2023-11	2020-10	3,642.74	1,238.90	1,241.07	-2.17	-0.2%	66386	GW	SMART	Loan Amortising	Private
253	2023-11	2020-11	14,722.22	12,370.78	7,693.78	4,677.00	37.8%	72531	GW	SEAT	Loan Balloon	Private
254	2023-11	2021-02	17,895.87	12,545.43	3,705.43	8,840.00	70.5%	34127	GW	FORD	Loan Balloon	Private
255	2023-11	2019-09	15,416.70	12,333.26	3,414.14	8,919.12	72.3%	97772	GW	BMW	Loan Amortising	Private
256	2023-11	2021-03	9,832.53	7,813.84	5,679.59	2,134.25	27.3%	66646	GW	TOYOTA	Loan Amortising	Private
257	2023-11	2021-03	40,080.46	38,527.45	24,540.57	13,986.88	36.3%	42855	GW	AUDI	Loan Balloon	Private
258	2023-11	2021-04	20,528.29	16,734.26	16,734.26	0.00	0.0%	78597	GW	NISSAN	Loan Balloon	Private
259	2023-11	2021-05	18,995.42	16,075.52	16,075.52	0.00	0.0%	79539	NW	OPEL	Loan Balloon	Private
260	2023-11	2021-07	44,404.71	44,311.81	16,315.59	27,996.22	63.2%	02708	NW	JEEP	Loan Balloon	Private
261	2023-11	2021-07	14,107.76	8,934.16	-30.71	8,964.87	100.3%	73479	GW	BMW	Loan Balloon	Private
262	2023-11	2021-07	34,224.28	31,062.91	3,148.12	27,914.79	89.9%	96215	NW	HYUNDAI	Loan Balloon	Private
263	2023-11	2021-07	12,683.30	10,594.67	-53.50	10,648.17	100.5%	07768	GW	FIAT	Loan Balloon	Private
264	2023-11	2021-07	23,363.20	18,414.72	10,160.34	8,254.38	44.8%	16845	GW	SKODA	Loan Balloon	Private
265	2023-11	2021-07	34,892.13	33,399.71	23,008.97	10,390.74	31.1%	67659	NW	OPEL	Loan Balloon	Private
266	2023-11	2021-08	17,125.85	13,484.34	1,709.15	11,775.19	87.3%	94127	NW	KIA	Loan Balloon	Private
267	2023-11	2021-09	9,809.36	6,806.89	-46.53	6,853.42	100.7%	49835	GW	OPEL	Loan Amortising	Private
268	2023-11	2022-09	18,146.67	18,312.14	4,835.46	13,476.68	73.6%	51105	GW	SKODA	Loan Balloon	Private
269	2023-12	2020-07	23,149.66	17,416.37	5,364.87	12,051.50	69.2%	01909	GW	VW	Loan Balloon	Private
270	2023-12	2020-07	32,270.45	30,063.08	-4,533.32	34,596.40	115.1%	65479	GW	AUDI	Loan Balloon	Private

## Defaults and Recoveries Loan Level Information

RevoCar 2021-2  
Investor Report

Determination Date: 31.10.2024  
Investor Reporting Date: 13.11.2024  
Payment Date: 21.11.2024  
Period No.: 37

No.	Month / Year of Default	Month / Year of Loan Origin	Outstanding Principal Balance (Cut-Off Date)	Default Amount	Recovery	Net Loss Amount	Net Loss Percentage on Default Amount	Post Code Area	Object Type (new/used)	Vehicle Brand	Contract Type	Customer Type
271	2023-12	2020-08	29,179.29	26,555.46	25,130.68	1,424.78	5.4%	31224	NW	VW	Loan Balloon	Private
272	2023-12	2020-10	21,582.35	16,339.65	14,697.71	1,641.94	71.3%	07607	NW	HYUNDAI	Loan Balloon	Private
273	2023-12	2021-02	49,732.74	40,014.43	19,241.99	20,772.44	28.8%	67722	NW	DODGE	Loan Balloon	Private
274	2023-12	2021-02	32,779.84	27,183.69	-1,287.04	28,470.73	100.6%	45739	NW	FIAT	Loan Balloon	Commercial
275	2023-12	2021-02	32,779.84	27,183.69	-1,433.21	28,616.90	81.7%	45739	NW	FIAT	Loan Balloon	Commercial
276	2023-12	2021-06	19,679.78	16,458.60	8,179.31	8,279.29	100.2%	42329	GW	VW	Loan Balloon	Private
277	2023-12	2019-08	5,471.35	3,305.10	1,232.86	2,072.24	65.0%	08223	GW	DACIA	Loan Amortising	Private
278	2023-12	2021-03	5,438.81	2,959.10	1,187.91	1,771.19	33.8%	99998	GW	BMW	Loan Amortising	Private
279	2023-12	2021-04	4,838.90	979.51	139.08	840.43	65.6%	41068	GW	BMW	Loan Amortising	Private
280	2023-12	2021-06	13,149.87	8,853.16	6,395.31	2,457.85	108.1%	91757	NW	CITROEN	Loan Balloon	Private
281	2023-12	2021-06	13,148.40	8,851.88	5,699.58	3,152.30	14.5%	91757	NW	CITROEN	Loan Balloon	Private
282	2023-12	2021-06	10,934.23	8,554.36	-57.62	8,611.98	-0.2%	21029	GW	VW	Loan Amortising	Private
283	2023-12	2021-08	9,529.94	7,779.39	4,934.34	2,845.05	37.8%	85640	GW	HYUNDAI	Loan Balloon	Private
284	2024-01	2020-09	28,541.97	25,677.46	0.00	25,677.46	70.5%	40599	GW	BMW	Loan Balloon	Private
285	2024-01	2020-07	8,892.45	2,108.00	2,108.00	0.00	72.3%	04910	GW	VW	Loan Amortising	Commercial
286	2024-01	2020-08	21,908.27	14,959.81	-20.43	14,980.24	27.3%	66687	NW	KIA	Loan Amortising	Private
287	2024-01	2022-06	10,979.03	7,975.15	4,017.24	3,957.91	36.3%	40880	GW	RENAULT	Loan Amortising	Commercial
288	2024-01	2021-02	26,958.64	21,283.31	17,594.97	3,688.34	0.0%	42389	GW	SKODA	Loan Balloon	Private
289	2024-01	2020-02	1,605.47	1,180.58	475.20	705.38	0.0%	22307	GW	SMART	Loan Amortising	Private
290	2024-01	2021-03	6,038.62	2,423.59	787.06	1,636.53	63.2%	70794	GW	FORD	Loan Amortising	Private
291	2024-01	2021-07	40,535.76	32,573.64	-4,178.90	36,752.54	100.3%	63864	GW	MERCEDES-BENZ	Loan Balloon	Private
292	2024-01	2021-07	22,622.21	17,035.72	2,903.90	14,131.82	89.9%	88499	GW	VW	Loan Balloon	Private
293	2024-01	2023-03	4,961.89	4,740.90	1,697.54	3,043.36	100.5%	41379	GW	MINI	Loan Amortising	Private
294	2024-02	2020-07	22,276.86	18,205.73	18,205.73	0.00	44.8%	81379	GW	HYUNDAI	Loan Balloon	Private
295	2024-02	2020-08	73,595.84	55,770.55	13,023.18	42,747.37	31.1%	76547	GW	BMW	Loan Balloon	Commercial
296	2024-02	2020-08	22,815.70	20,626.71	17,310.39	3,316.32	87.3%	75175	NW	VW	Loan Balloon	Private
297	2024-02	2020-12	32,205.18	22,751.75	8,433.95	14,317.80	100.7%	32469	GW	AUDI	Loan Amortising	Commercial
298	2024-02	2020-12	15,288.68	8,964.48	1,879.66	7,084.82	73.6%	73630	GW	MERCEDES-BENZ	Loan Amortising	Private
299	2024-02	2021-06	43,331.20	34,157.23	3,267.97	30,889.26	69.2%	51063	GW	FORD	Loan Balloon	Private
300	2024-02	2022-09	4,758.88	4,032.97	1,734.13	2,298.84	115.1%	31135	GW	NISSAN	Loan Amortising	Private



## Defaults and Recoveries Loan Level Information

RevoCar 2021-2  
Investor Report

Determination Date: 31.10.2024  
Investor Reporting Date: 13.11.2024  
Payment Date: 21.11.2024  
Period No.: 37

No.	Month / Year of Default	Month / Year of Loan Origin	Outstanding Principal Balance (Cut-Off Date)	Default Amount	Recovery	Net Loss Amount	Net Loss Percentage on Default Amount	Post Code Area	Object Type (new/used)	Vehicle Brand	Contract Type	Customer Type
301	2024-02	2021-11	27,808.09	24,378.75	15,184.48	9,194.27	37.7%	14797	GW	MERCEDES-BENZ	Loan Amortising	Private
302	2024-02	2021-06	50,577.29	46,971.17	37,565.08	9,406.09	20.0%	16269	NW	CITROEN	Loan Balloon	Private
303	2024-02	2021-03	11,909.74	10,140.07	6,651.86	3,488.21	34.4%	65589	GW	OPEL	Loan Balloon	Private
304	2024-02	2021-05	15,448.75	3,922.58	0.00	3,922.58	100.0%	48249	GW	SKODA	Loan Amortising	Private
305	2024-02	2021-06	14,940.46	9,664.74	3,803.94	5,860.80	60.6%	58455	GW	FORD	Loan Amortising	Private
306	2024-02	2021-06	42,419.57	35,459.41	31,674.60	3,784.81	10.7%	83673	NW	HYUNDAI	Loan Balloon	Private
307	2024-02	2021-08	48,602.46	26,891.16	26,891.16	0.00	0.0%	22119	GW	MERCEDES-BENZ	Loan Amortising	Private
308	2024-02	2021-12	3,226.37	2,235.27	714.58	1,520.69	68.0%	32120	GW	VW	Loan Amortising	Private
309	2024-02	2022-03	24,624.23	17,128.24	1,321.79	15,806.45	92.3%	86444	GW	HYUNDAI	Loan Balloon	Private
310	2024-02	2022-05	28,951.73	21,090.16	-65.40	21,155.56	100.3%	45359	GW	VW	Loan Amortising	Private
311	2024-03	2020-07	14,605.41	13,056.95	3,533.68	9,523.27	72.9%	35759	GW	NISSAN	Loan Balloon	Private
312	2024-03	2020-08	23,899.74	20,408.59	13,671.52	6,737.07	33.0%	66299	NW	TOYOTA	Loan Balloon	Private
313	2024-03	2020-08	13,207.12	9,962.42	7,377.95	2,584.47	25.9%	66333	NW	MICROCAR	Loan Balloon	Private
314	2024-03	2020-10	15,698.17	13,043.86	11,719.87	1,323.99	10.2%	64625	GW	OPEL	Loan Balloon	Private
315	2024-03	2020-10	12,118.16	8,454.99	-1,388.03	9,843.02	116.4%	26831	GW	NISSAN	Loan Amortising	Private
316	2024-03	2020-12	21,064.51	14,905.76	9,006.97	5,898.79	39.6%	45968	GW	CITROEN	Loan Balloon	Private
317	2024-03	2020-12	8,066.68	6,158.28	5,486.26	672.02	10.9%	29664	GW	OPEL	Loan Amortising	Private
318	2024-03	2020-12	15,235.88	8,804.62	-182.71	8,987.33	102.1%	90513	GW	BMW	Loan Amortising	Private
319	2024-03	2020-12	22,893.55	18,550.96	20,885.93	-2,334.97	-12.6%	72459	GW	MERCEDES-BENZ	Loan Balloon	Commercial
320	2024-03	2021-06	27,249.15	5,015.17	1,639.40	3,375.77	67.3%	39418	GW	VW	Loan Balloon	Private
321	2024-03	2021-03	28,159.56	24,215.92	1,060.69	23,155.23	95.6%	58762	NW	KIA	Loan Balloon	Private
322	2024-03	2021-05	21,011.49	12,342.71	1,349.74	10,992.97	89.1%	97355	NW	FORD	Loan Amortising	Private
323	2024-03	2021-05	32,858.81	26,488.53	864.28	25,624.25	96.7%	65428	NW	HYUNDAI	Loan Balloon	Private
324	2024-03	2021-06	12,611.89	8,839.48	3,043.35	5,796.13	65.6%	58091	GW	FIAT	Loan Balloon	Private
325	2024-03	2021-07	26,792.23	21,023.31	-157.76	21,181.07	100.8%	64347	GW	BMW	Loan Balloon	Private
326	2024-03	2021-09	66,130.91	64,690.68	42,219.16	22,471.52	34.7%	45468	GW	AUDI	Loan Balloon	Private
327	2024-03	2021-10	37,509.84	29,349.57	9,652.12	19,697.45	67.1%	18184	NW	FORD	Loan Balloon	Private
328	2024-03	2021-10	31,624.24	28,940.53	9,268.89	19,671.64	68.0%	18184	NW	FORD	Loan Balloon	Private
329	2024-03	2021-11	39,884.22	37,538.23	26,108.62	11,429.61	30.4%	09126	GW	VW	Loan Balloon	Private
330	2024-03	2022-03	19,331.31	19,678.95	11,907.31	7,771.64	39.5%	53545	GW	MERCEDES-BENZ	Loan Balloon	Private

## Defaults and Recoveries Loan Level Information

RevoCar 2021-2  
Investor Report

Determination Date: 31.10.2024  
Investor Reporting Date: 13.11.2024  
Payment Date: 21.11.2024  
Period No.: 37

No.	Month / Year of Default	Month / Year of Loan Origin	Outstanding Principal Balance (Cut-Off Date)	Default Amount	Recovery	Net Loss Amount	Net Loss Percentage on Default Amount	Post Code Area	Object Type (new/used)	Vehicle Brand	Contract Type	Customer Type
331	2024-03	2022-07	75,097.39	73,717.11	40,432.69	33,284.42	45.2%	13593	GW	AUDI	Loan Balloon	Private
332	2024-03	2022-07	14,908.20	8,782.95	7,230.21	1,552.74	17.7%	04420	GW	FORD	Loan Amortising	Commercial
333	2024-03	2022-09	13,679.69	12,532.55	-210.88	12,743.43	101.7%	40764	GW	FORD	Loan Balloon	Commercial
334	2024-04	2021-05	8,043.99	5,163.25	1,653.32	3,509.93	68.0%	57223	GW	MERCEDES-BENZ	Loan Amortising	Private
335	2024-04	2020-07	14,214.27	10,356.63	2,901.59	7,455.04	72.0%	86157	GW	BMW	Loan Amortising	Private
336	2024-04	2020-08	5,274.32	2,794.27	910.19	1,884.08	67.4%	32676	GW	RENAULT	Loan Amortising	Private
337	2024-04	2020-10	3,497.93	1,499.31	607.37	891.94	59.5%	04328	GW	KIA	Loan Balloon	Private
338	2024-04	2020-11	13,803.96	10,850.76	9,665.63	1,185.13	10.9%	06749	GW	SEAT	Loan Amortising	Private
339	2024-04	2020-11	29,768.16	22,017.57	-72.62	22,090.19	100.3%	70734	GW	MERCEDES-BENZ	Loan Amortising	Private
340	2024-04	2020-11	7,434.60	5,918.85	2,155.87	3,762.98	63.6%	33803	GW	MERCEDES-BENZ	Loan Balloon	Private
341	2024-04	2020-12	18,058.08	10,829.71	2,772.69	8,057.02	74.4%	22393	GW	SKODA	Loan Amortising	Private
342	2024-04	2021-02	12,199.50	5,259.31	1,730.84	3,528.47	67.1%	64347	GW	BMW	Loan Balloon	Private
343	2024-04	2021-02	12,471.14	6,589.35	6,589.35	0.00	0.0%	65479	GW	FORD	Loan Amortising	Private
344	2024-04	2021-04	20,814.05	17,562.03	-384.07	17,946.10	102.2%	12043	GW	BMW	Loan Balloon	Private
345	2024-04	2021-05	18,893.97	15,962.62	4,476.27	11,486.35	72.0%	78078	GW	OPEL	Loan Balloon	Private
346	2024-04	2021-05	32,721.11	26,321.05	-198.44	26,519.49	100.8%	06567	GW	AUDI	Loan Amortising	Private
347	2024-04	2021-06	16,581.92	11,392.14	-237.33	11,629.47	102.1%	41379	NW	FIAT	Loan Balloon	Commercial
348	2024-04	2021-09	36,734.06	34,186.56	0.00	34,186.56	100.0%	24649	GW	BMW	Loan Balloon	Private
349	2024-04	2021-09	23,944.51	18,217.68	4,659.65	13,558.03	74.4%	45117	NW	SMART	Loan Balloon	Commercial
350	2024-04	2021-11	29,342.37	26,409.64	18,186.36	8,223.28	31.1%	64521	NW	FIAT	Loan Balloon	Private
351	2024-04	2022-02	27,098.47	20,551.90	7,750.89	12,801.01	62.3%	22605	GW	SMART	Loan Balloon	Private
352	2024-04	2022-06	47,296.32	43,826.09	27,545.39	16,280.70	37.1%	41539	NW	KIA	Loan Balloon	Private
353	2024-04	2022-08	54,073.12	47,273.19	28,809.39	18,463.80	39.1%	61250	GW	JEEP	Loan Balloon	Commercial
354	2024-04	2022-10	24,145.71	22,144.85	17,362.12	4,782.73	21.6%	44651	GW	FORD	Loan Balloon	Private
355	2024-06	2020-08	14,363.02	10,357.76	2,885.63	7,472.13	72.1%	80992	GW	JAGUAR	Loan Amortising	Private
356	2024-06	2020-09	25,549.69	21,826.34	-11.00	21,837.34	100.1%	33611	NW	BMW	Loan Balloon	Private
357	2024-06	2020-10	11,633.93	1,077.74	0.00	1,077.74	100.0%	67069	GW	BMW	Loan Amortising	Private
358	2024-06	2020-11	30,752.76	1,488.78	-3.44	1,492.22	100.2%	12107	NW	MAZDA	Loan Balloon	Private
359	2024-06	2020-11	27,699.41	16,079.18	-93.14	16,172.32	100.6%	58840	GW	AUDI	Loan Amortising	Private
360	2024-06	2021-02	7,196.15	1,399.68	563.70	835.98	59.7%	80997	GW	FORD	Loan Amortising	Private

## Defaults and Recoveries Loan Level Information

RevoCar 2021-2  
Investor Report

Determination Date: 31.10.2024  
Investor Reporting Date: 13.11.2024  
Payment Date: 21.11.2024  
Period No.: 37

No.	Month / Year of Default	Month / Year of Loan Origin	Outstanding Principal Balance (Cut-Off Date)	Default Amount	Recovery	Net Loss Amount	Net Loss Percentage on Default Amount	Post Code Area	Object Type (new/used)	Vehicle Brand	Contract Type	Customer Type
361	2024-06	2021-02	20,203.53	13,382.26	3,784.50	9,597.76	71.7%	82380	NW	FORD	Loan Balloon	Private
362	2024-06	2021-02	25,328.16	22,452.99	16,101.18	6,351.81	28.3%	13349	NW	NISSAN	Loan Balloon	Private
363	2024-06	2021-03	28,747.81	25,335.10	16,721.74	8,613.36	34.0%	32805	GW	SKODA	Loan Balloon	Private
364	2024-06	2020-06	4,972.50	2,009.72	658.83	1,350.89	67.2%	99768	NW	LADA	Loan Amortising	Private
365	2024-06	2022-12	8,874.48	8,307.76	2,695.63	5,612.13	67.6%	99768	GW	KIA	Loan Amortising	Private
366	2024-06	2021-04	19,634.15	11,740.53	-68.55	11,809.08	100.6%	97953	GW	AUDI	Loan Amortising	Private
367	2024-06	2021-04	13,145.65	3,110.33	-36.85	3,147.18	101.2%	91732	GW	OPEL	Loan Balloon	Private
368	2024-06	2021-04	13,303.69	11,724.36	7,699.65	4,024.71	34.3%	24109	GW	SKODA	Loan Balloon	Private
369	2024-06	2021-05	8,108.58	4,869.73	-24.19	4,893.92	100.5%	39397	GW	SKODA	Loan Amortising	Private
370	2024-06	2021-06	21,138.72	18,398.68	7,818.49	10,580.19	57.5%	89073	GW	KIA	Loan Balloon	Private
371	2024-06	2021-06	25,461.63	23,665.26	15,581.68	8,083.58	34.2%	71282	NW	FORD	Loan Balloon	Private
372	2024-06	2021-06	35,928.28	14,283.68	-23.24	14,306.92	100.2%	24784	GW	DODGE	Loan Amortising	Private
373	2024-06	2021-06	31,152.29	22,701.51	-37.48	22,738.99	100.2%	28277	GW	MERCEDES-BENZ	Loan Balloon	Private
374	2024-06	2021-07	20,770.54	15,225.15	8,126.93	7,098.22	46.6%	04617	NW	HYUNDAI	Loan Amortising	Private
375	2024-06	2021-07	10,383.77	4,086.90	1,669.23	2,417.67	59.2%	27753	GW	MERCEDES-BENZ	Loan Amortising	Private
376	2024-06	2021-07	20,605.87	15,564.57	4,354.02	11,210.55	72.0%	76477	GW	AUDI	Loan Amortising	Private
377	2024-06	2021-07	15,354.02	9,074.21	2,966.01	6,108.20	67.3%	90763	GW	AUDI	Loan Amortising	Private
378	2024-06	2021-11	22,016.14	21,081.77	15,536.29	5,545.48	26.3%	71540	NW	HYUNDAI	Loan Balloon	Private
379	2024-06	2022-06	23,307.58	22,667.73	-95.86	22,763.59	100.4%	12103	GW	VW	Loan Balloon	Private
380	2024-06	2023-02	12,163.14	11,765.32	7,125.34	4,639.98	39.4%	34497	GW	RENAULT	Loan Amortising	Private
381	2024-07	2020-10	15,229.36	13,458.78	13,458.78	0.00	0.0%	26180	NW	FIAT	Loan Balloon	Private
382	2024-07	2020-11	28,481.54	21,713.37	6,076.21	15,637.16	72.0%	41199	GW	BMW	Loan Balloon	Private
383	2024-07	2021-10	86,014.43	58,428.51	-217.61	58,646.12	100.4%	33609	NW	PORSCHE	Loan Balloon	Commercial
384	2024-07	2021-03	23,238.84	19,888.99	11,871.88	8,017.11	40.3%	47058	NW	FORD	Loan Balloon	Private
385	2024-07	2021-03	22,651.21	4,302.33	1,593.70	2,708.63	63.0%	23560	GW	BMW	Loan Balloon	Private
386	2024-07	2021-04	22,138.38	16,769.19	-94.35	16,863.54	100.6%	67061	GW	VW	Loan Amortising	Commercial
387	2024-07	2021-04	8,563.70	5,214.34	-55.48	5,269.82	101.1%	58097	GW	PEUGEOT	Loan Amortising	Private
388	2024-07	2021-06	13,403.76	11,006.65	3,064.47	7,942.18	72.2%	51103	GW	BMW	Loan Balloon	Private
389	2024-07	2021-06	44,203.97	33,575.58	-166.67	33,742.25	100.5%	28277	GW	MERCEDES-BENZ	Loan Balloon	Private
390	2024-07	2021-07	5,756.55	668.85	668.85	0.00	0.0%	36251	GW	KIA	Loan Amortising	Private

## Defaults and Recoveries Loan Level Information

RevoCar 2021-2  
Investor Report

Determination Date: 31.10.2024  
Investor Reporting Date: 13.11.2024  
Payment Date: 21.11.2024  
Period No.: 37

No.	Month / Year of Default	Month / Year of Loan Origin	Outstanding Principal Balance (Cut-Off Date)	Default Amount	Recovery	Net Loss Amount	Net Loss Percentage on Default Amount	Post Code Area	Object Type (new/used)	Vehicle Brand	Contract Type	Customer Type
391	2024-07	2021-07	18,817.04	11,147.48	-56.66	11,204.14	100.5%	32120	GW	AUDI	Loan Amortising	Private
392	2024-07	2021-08	51,409.51	40,795.65	-248.24	41,043.89	100.6%	45141	GW	MERCEDES-BENZ	Loan Balloon	Private
393	2024-07	2022-02	24,678.45	19,535.16	8,304.23	11,230.93	57.5%	06773	GW	OPEL	Loan Balloon	Commercial
394	2024-07	2022-02	23,413.39	20,759.12	2,923.39	17,835.73	85.9%	60320	GW	VW	Loan Balloon	Private
395	2024-07	2022-05	41,565.97	38,118.92	-247.21	38,366.13	100.6%	42929	GW	LAND ROVER	Loan Balloon	Private
396	2024-07	2022-07	26,869.34	24,415.91	-157.11	24,573.02	100.6%	72224	GW	AUDI	Loan Balloon	Private
397	2024-07	2022-08	31,474.75	25,788.15	0.00	25,788.15	100.0%	81245	GW	BMW	Loan Balloon	Private
398	2024-07	2022-08	10,444.43	10,205.96	4,125.39	6,080.57	59.6%	13359	GW	VW	Loan Amortising	Private
399	2024-07	2022-09	13,714.66	11,963.48	6,646.83	5,316.65	44.4%	89407	GW	KIA	Loan Amortising	Commercial
400	2024-07	2023-03	8,665.86	8,701.37	1,218.21	7,483.16	86.0%	33649	GW	FORD	Loan Amortising	Private
401	2024-08	2020-09	32,583.29	6,784.75	-19.68	6,804.43	100.3%	41812	NW	HYUNDAI	Loan Balloon	Private
402	2024-08	2020-09	27,650.71	24,840.49	-327.25	25,167.74	101.3%	10318	GW	SKODA	Loan Balloon	Private
403	2024-08	2022-03	41,742.67	40,194.64	0.00	40,194.64	100.0%	16841	GW	VW	Loan Balloon	Private
404	2024-08	2020-12	25,431.79	22,772.40	10,926.74	11,845.66	52.0%	52076	NW	SUZUKI	Loan Balloon	Private
405	2024-08	2021-04	28,268.55	28,311.59	12,700.00	15,611.59	55.1%	06869	GW	YAMAHA	Loan Balloon	Private
406	2024-08	2021-05	39,570.11	32,021.16	12,425.39	19,595.77	61.2%	72108	GW	JEEP	Loan Balloon	Private
407	2024-08	2021-02	30,768.03	13,013.67	12,475.37	538.30	4.1%	48165	GW	MERCEDES-BENZ	Loan Amortising	Private
408	2024-08	2021-04	25,817.08	23,455.34	10,025.39	13,429.95	57.3%	93107	NW	RENAULT	Loan Balloon	Private
409	2024-08	2021-07	59,907.04	41,440.00	2,598.74	38,841.26	93.7%	61169	GW	MERCEDES-BENZ	Loan Amortising	Private
410	2024-08	2021-07	9,020.98	6,229.78	-788.49	7,018.27	112.7%	29348	GW	VW	Loan Amortising	Private
411	2024-08	2022-03	15,089.22	14,142.96	-139.02	14,281.98	101.0%	88718	GW	HYUNDAI	Loan Balloon	Private
412	2024-08	2022-04	32,304.08	29,205.20	-965.28	30,170.48	103.3%	92421	GW	FORD	Loan Balloon	Private
413	2024-08	2022-07	24,808.34	17,907.74	10,632.71	7,275.03	40.6%	06869	GW	SKODA	Loan Amortising	Private
414	2024-08	2022-07	22,664.63	21,569.48	-215.08	21,784.56	101.0%	67707	NW	FIAT	Loan Balloon	Private
415	2024-09	2020-07	8,459.11	6,151.20	-15.18	6,166.38	100.2%	86156	GW	HYUNDAI	Loan Balloon	Private
416	2024-09	2022-04	34,215.18	29,284.10	21,908.81	7,375.29	25.2%	73072	GW	MAZDA	Loan Balloon	Private
417	2024-09	2020-10	20,046.84	16,018.70	-78.85	16,097.55	100.5%	83308	GW	VW	Loan Balloon	Private
418	2024-09	2020-12	24,760.03	21,201.02	14,584.80	6,616.22	31.2%	93077	NW	VW	Loan Balloon	Private
419	2024-09	2021-01	15,088.20	10,999.31	-710.07	11,709.38	106.5%	18528	GW	VW	Loan Amortising	Private
420	2024-09	2021-03	30,916.01	26,734.04	-88.30	26,822.34	100.3%	65760	NW	VW	Loan Balloon	Private

## Defaults and Recoveries Loan Level Information

RevoCar 2021-2  
Investor Report

Determination Date: 31.10.2024  
Investor Reporting Date: 13.11.2024  
Payment Date: 21.11.2024  
Period No.: 37

No.	Month / Year of Default	Month / Year of Loan Origin	Outstanding Principal Balance (Cut-Off Date)	Default Amount	Recovery	Net Loss Amount	Net Loss Percentage on Default Amount	Post Code Area	Object Type (new/used)	Vehicle Brand	Contract Type	Customer Type
421	2024-09	2021-04	5,500.88	2,009.38	-13.14	2,022.52	100.7%	32758	GW	OPEL	Loan Amortising	Private
422	2024-09	2021-04	5,893.19	483.40	298.15	185.25	38.3%	63150	GW	MITSUBISHI	Loan Amortising	Private
423	2024-09	2021-05	24,686.71	17,645.47	-87.32	17,732.79	100.5%	38239	GW	AUDI	Loan Amortising	Private
424	2024-09	2021-05	16,454.12	4,037.50	-634.51	4,672.01	115.7%	75172	GW	MERCEDES-BENZ	Loan Amortising	Private
425	2024-09	2021-05	45,170.52	29,025.62	5,597.13	23,428.49	80.7%	77880	NW	NISSAN	Loan Amortising	Private
426	2024-09	2021-06	8,940.17	4,469.26	52.04	4,417.22	98.8%	88422	GW	PEUGEOT	Loan Amortising	Private
427	2024-09	2021-09	34,439.01	27,183.78	-147.03	27,330.81	100.5%	63839	GW	PORSCHE	Loan Balloon	Private
428	2024-09	2022-01	22,466.02	17,583.12	206.44	17,376.68	98.8%	15566	GW	SKODA	Loan Balloon	Private
429	2024-09	2022-05	20,037.67	17,915.81	-1,030.39	18,946.20	105.8%	59494	NW	FIAT	Loan Balloon	Private
430	2024-09	2022-10	8,679.02	6,637.05	-48.21	6,685.26	100.7%	63691	NW	RENAULT	Loan Amortising	Private
431	2024-09	2023-05	12,833.46	12,583.06	-174.14	12,757.20	101.4%	49525	GW	PEUGEOT	Loan Amortising	Commercial
432	2024-09	2023-05	8,670.22	7,810.12	-108.85	7,918.97	101.4%	49525	GW	DACIA	Loan Amortising	Commercial
433	2024-09	2021-06	43,865.65	43,379.90	21,125.39	22,254.51	51.3%	75180	GW	BMW	Loan Balloon	Private
434	2024-10	2021-03	20,880.03	16,784.21	-835.38	17,619.59	105.0%	59192	NW	PEUGEOT	Loan Balloon	Private
435	2024-10	2021-04	24,243.22	22,279.14	11,508.81	10,770.33	48.3%	86504	NW	VW	Loan Balloon	Private
436	2024-10	2021-06	25,052.59	23,179.67	-953.19	24,132.86	104.1%	99974	GW	OPEL	Loan Balloon	Private
437	2024-10	2021-06	44,264.76	31,584.65	-1,295.33	32,879.98	104.1%	69437	GW	MERCEDES-BENZ	Loan Balloon	Private
438	2024-10	2021-07	34,201.02	22,637.69	-123.36	22,761.05	100.5%	12355	NW	RENAULT	Loan Balloon	Private
439	2024-10	2021-11	29,849.27	23,187.17	-75.03	23,262.20	100.3%	29525	GW	AUDI	Loan Balloon	Private

## Delinquency Analysis

RevoCar 2021-2  
Investor Report

Determination Date: 31.10.2024  
Investor Reporting Date: 13.11.2024  
Payment Date: 21.11.2024  
Period No.: 37

### Delinquent Payments

	Performing Receivables	Delinquent Payment				Total
		1-30 days overdue	31-60 days overdue	61-90 days overdue	90+ days overdue	
1	498,383,766.01	19,400.89	13,565.96	0.00	0.00	32,966.85
2	497,607,922.49	18,205.47	15,340.24	19,641.56	0.00	53,187.27
3	497,435,996.73	20,093.69	23,577.16	7,207.61	12,949.02	63,827.48
4	496,885,484.00	68,514.66	12,880.18	15,599.08	22,953.95	119,947.87
5	496,502,366.11	38,846.55	31,760.50	9,737.41	27,670.35	108,014.81
6	497,040,287.78	10,620.33	30,186.17	70,571.97	26,985.10	138,363.57
7	496,255,973.64	119,695.20	26,946.78	11,493.90	29,209.06	187,344.94
8	495,960,931.81	107,260.14	42,725.67	25,985.66	26,650.63	202,622.10
9	495,509,926.80	197,276.33	58,300.32	17,598.72	36,628.65	309,804.02
10	495,345,553.23	115,862.57	96,517.19	31,147.72	38,365.21	281,892.69
11	495,388,160.42	67,532.18	104,442.04	51,319.50	76,798.88	300,092.60
12	494,782,789.61	287,122.10	68,410.19	82,918.93	101,985.33	540,436.55
13	494,125,209.16	353,177.74	51,150.94	138,005.58	128,560.35	670,894.61
14	493,793,190.12	147,521.33	230,584.13	11,386.88	174,838.47	564,330.81
15	493,584,167.40	336,015.88	170,594.99	170,851.02	171,035.26	848,497.15
16	494,435,813.44	172,878.86	65,513.24	63,354.20	298,182.72	599,929.02
17	493,913,032.04	155,973.10	104,138.08	63,228.47	178,318.44	501,658.09
18	494,680,715.75	72,467.05	149,069.17	83,445.02	192,237.91	497,219.15
19	493,685,369.02	305,953.62	44,795.43	61,451.09	236,292.40	648,492.54
20	494,031,837.00	266,522.37	74,149.41	19,730.53	251,832.51	612,234.82
21	494,279,374.46	280,031.55	173,715.60	34,299.55	149,445.20	637,491.90
22	494,037,604.52	351,141.31	23,521.59	113,415.31	193,531.20	681,609.41

# Delinquency Analysis

RevoCar 2021-2  
Investor Report

Determination Date: 31.10.2024  
Investor Reporting Date: 13.11.2024  
Payment Date: 21.11.2024  
Period No.: 37

## Delinquent Payments

	Performing Receivables	Delinquent Payment				Total
		1-30 days overdue	31-60 days overdue	61-90 days overdue	90+ days overdue	
23	493,121,464.96	183,196.09	438,946.62	11,810.71	154,380.84	633,953.42
24	493,443,662.92	376,143.26	129,546.98	179,681.77	173,767.41	685,372.01
25	477,224,919.01	698,242.03	99,687.51	156,593.28	387,251.03	1,341,773.85
26	463,461,101.22	436,550.71	415,233.94	58,552.34	333,226.21	1,243,563.20
27	449,959,057.92	364,756.03	259,066.42	243,419.32	301,499.38	1,168,741.15
28	436,950,436.48	344,786.46	52,566.12	157,895.69	468,808.80	1,024,057.07
29	422,107,042.38	396,746.76	164,159.17	31,929.85	397,063.53	989,899.31
30	407,350,975.68	412,636.50	189,320.96	119,409.46	336,993.61	1,058,360.53
31	391,662,872.02	479,990.89	46,742.11	257,128.93	385,326.96	1,169,188.89
32	375,709,624.70	951,156.73	320,489.05	44,764.83	589,855.87	1,906,266.48
33	360,757,946.42	609,049.42	485,410.79	190,188.21	568,503.10	1,853,151.52
34	345,216,099.73	400,996.01	934,178.79	144,071.90	704,296.64	2,183,543.34
35	328,585,553.09	1,283,716.66	252,143.40	492,140.56	612,078.42	2,640,079.04
36	313,404,203.75	1,190,622.98	243,760.92	590,227.23	859,347.84	2,883,958.97
37	298,803,678.23	465,915.16	1,024,906.57	112,681.28	1,211,564.05	2,815,067.06

## Delinquency Analysis

RevoCar 2021-2  
Investor Report

Determination Date: 31.10.2024  
Investor Reporting Date: 13.11.2024  
Payment Date: 21.11.2024  
Period No.: 37

### Aggregate Principal Balance of Delinquent Receivables

	Outstanding Principal Balance of Performing Receivables	Outstanding Principal Balance of Delinquent Receivables				Total
		1-30 days overdue	31-60 days overdue	61-90 days overdue	90+ days overdue	
1	498,383,766.01	1,166,313.11	449,913.19	0.00	0.00	1,616,226.30
2	497,607,922.49	1,057,158.88	661,688.16	672,999.09	0.00	2,391,846.13
3	497,435,996.73	1,221,508.96	820,223.98	193,332.81	328,928.63	2,563,994.38
4	496,885,484.00	1,765,689.65	470,379.68	436,047.00	442,023.90	3,114,140.23
5	496,502,366.11	1,406,558.30	1,382,718.58	297,427.72	410,660.53	3,497,365.13
6	497,040,287.78	657,547.39	1,525,553.13	510,815.56	265,667.93	2,959,584.01
7	496,255,973.64	2,101,862.06	1,004,088.16	298,766.89	338,961.48	3,743,678.59
8	495,960,931.81	1,856,931.65	981,001.22	794,486.55	406,645.19	4,039,064.61
9	495,509,926.80	2,560,057.79	849,796.83	465,516.40	614,701.13	4,490,072.15
10	495,345,553.23	2,290,701.07	1,377,695.48	433,234.97	552,440.39	4,654,071.91
11	495,388,160.42	1,118,094.41	1,829,220.54	693,770.84	969,904.56	4,610,990.35
12	494,782,789.61	2,661,539.86	825,404.99	771,557.49	957,459.69	5,215,962.03
13	494,125,209.16	2,704,027.42	863,777.03	1,269,625.21	1,037,089.69	5,874,519.35
14	493,793,190.12	3,104,288.80	1,595,303.57	252,830.85	1,254,153.10	6,206,576.32
15	493,584,167.40	2,750,994.41	1,789,584.40	812,583.78	1,062,322.46	6,415,485.05
16	494,435,813.44	2,056,170.41	760,185.53	1,003,954.98	1,742,836.40	5,563,147.32
17	493,913,032.04	2,930,734.20	1,269,503.07	828,455.07	1,058,132.05	6,086,824.39
18	494,680,715.75	1,205,376.35	2,614,236.66	466,405.30	1,033,170.51	5,319,188.82
19	493,685,369.02	3,181,561.83	1,488,188.50	729,731.28	915,006.95	6,314,488.56
20	494,031,837.00	2,762,746.49	1,550,042.07	572,295.25	1,082,892.67	5,967,976.48
21	494,279,374.46	3,034,027.70	1,235,701.54	651,130.53	799,186.52	5,720,046.29
22	494,037,604.52	3,317,452.79	669,256.35	1,049,279.75	926,250.06	5,962,238.95



# Delinquency Analysis

RevoCar 2021-2  
Investor Report

Determination Date: 31.10.2024  
Investor Reporting Date: 13.11.2024  
Payment Date: 21.11.2024  
Period No.: 37

## Aggregate Principal Balance of Delinquent Receivables

	Outstanding Principal Balance of Performing Receivables	Outstanding Principal Balance of Delinquent Receivables				Total
		1-30 days overdue	31-60 days overdue	61-90 days overdue	90+ days overdue	
23	493,121,464.96	1,346,196.55	4,074,742.30	262,992.33	1,194,506.10	6,878,437.28
24	493,443,662.92	3,298,800.86	1,689,991.84	800,065.30	767,399.25	6,556,257.25
25	477,224,919.01	3,713,978.45	940,357.60	1,558,497.01	1,706,496.74	7,919,329.80
26	463,461,101.22	3,204,108.14	2,458,532.48	426,939.11	1,788,145.63	7,877,725.36
27	449,959,057.92	3,305,219.25	2,101,395.18	1,624,755.88	1,260,154.07	8,291,524.38
28	436,950,436.48	2,840,456.27	777,833.53	1,292,743.71	2,564,527.01	7,475,560.52
29	422,107,042.38	2,976,114.86	1,654,095.74	349,150.51	2,263,018.18	7,242,379.29
30	407,350,975.68	3,502,287.78	1,658,583.85	993,495.78	1,879,062.62	8,033,430.03
31	391,662,872.02	3,027,003.37	793,555.88	1,966,437.73	1,890,257.77	7,677,254.75
32	375,709,624.70	3,116,332.37	1,725,127.57	534,398.00	2,596,362.74	7,972,220.68
33	360,757,946.42	3,123,567.58	1,629,863.44	964,277.30	2,193,088.79	7,910,797.11
34	345,216,099.73	1,151,077.82	3,233,705.59	438,871.37	2,189,354.45	7,013,009.23
35	328,585,553.09	3,786,167.18	830,927.72	1,683,392.80	1,807,285.14	8,107,772.84
36	313,404,203.75	2,940,945.77	1,059,746.92	1,671,077.65	2,373,238.84	8,045,009.18
37	298,803,678.23	1,349,618.04	2,594,239.56	451,103.50	3,052,844.11	7,447,805.21

## Geographical Distribution

RevoCar 2021-2  
Investor Report

Determination Date: 31.10.2024  
Investor Reporting Date: 13.11.2024  
Payment Date: 21.11.2024  
Period No.: 37

State	Outstanding Principal Balance	% of Total Balance	No. of Contracts	% of No. of Contracts
Schleswig-Holstein	7,138,543.17	2.33%	622	2.46%
Hamburg	2,681,953.02	0.88%	209	0.83%
Lower Saxony	24,781,215.86	8.09%	2,193	8.67%
Bremen	850,789.01	0.28%	80	0.32%
North Rhine-Westphalia	64,873,129.53	21.18%	5,685	22.46%
Hesse	24,174,585.54	7.89%	1,871	7.39%
Rhineland-Palatinate	17,617,587.24	5.75%	1,414	5.59%
Baden-Württemberg	41,659,672.60	13.60%	3,245	12.82%
Bavaria	51,774,525.22	16.91%	4,005	15.83%
Saarland	5,144,105.43	1.68%	390	1.54%
Berlin	7,999,211.95	2.61%	602	2.38%
Brandenburg	11,063,062.53	3.61%	977	3.86%
Mecklenburg-Vorpommern	5,124,506.56	1.67%	479	1.89%
Saxony	17,148,033.81	5.60%	1,413	5.58%
Saxony-Anhalt	13,602,803.77	4.44%	1,188	4.69%
Thuringia	10,617,758.20	3.47%	935	3.69%
<b>Total</b>	<b>306,251,483.44</b>	<b>100.00%</b>	<b>25,308</b>	<b>100.00%</b>

## Car Type, Customer Group, Object Type

RevoCar 2021-2  
Investor Report

Determination Date: 31.10.2024  
Investor Reporting Date: 13.11.2024  
Payment Date: 21.11.2024  
Period No.: 37

Car Type	Outstanding Principal Balance	% of Total Balance	No. of Contracts	% of No. of Contracts
New Vehicle	130,045,207.01	42.46%	8,067	31.88%
Used Vehicle	176,206,276.43	57.54%	17,241	68.12%
<b>Total</b>	<b>306,251,483.44</b>	<b>100.00%</b>	<b>25,308</b>	<b>100.00%</b>

Customer Group	Outstanding Principal Balance	% of Total Balance	No. of Contracts	% of No. of Contracts
Private Individual	297,456,802.04	97.13%	24,750	97.80%
Commercial	8,794,681.40	2.87%	558	2.20%
<b>Total</b>	<b>306,251,483.44</b>	<b>100.00%</b>	<b>25,308</b>	<b>100.00%</b>

Object Type	Outstanding Principal Balance	% of Total Balance	No. of Contracts	% of No. of Contracts
Car	299,727,465.83	97.87%	24,719	97.67%
Motorbike	2,375,037.65	0.78%	397	1.57%
Leisure	4,148,979.96	1.35%	192	0.76%
<b>Total</b>	<b>306,251,483.44</b>	<b>100.00%</b>	<b>25,308</b>	<b>100.00%</b>

## Insurances and Contract Type

RevoCar 2021-2  
Investor Report

Determination Date: 31.10.2024  
Investor Reporting Date: 13.11.2024  
Payment Date: 21.11.2024  
Period No.: 37

Payment Protection Insurance	Outstanding Principal Balance	% of Total Balance	No. of Contracts	% of No. of Contracts
Yes	124,294,213.55	40.59%	10,269	40.58%
No	181,957,269.89	59.41%	15,039	59.42%
<b>Total</b>	<b>306,251,483.44</b>	<b>100.00%</b>	<b>25,308</b>	<b>100.00%</b>

Gap Insurance	Outstanding Principal Balance	% of Total Balance	No. of Contracts	% of No. of Contracts
Yes	83,615,297.52	27.30%	6,184	24.43%
No	222,636,185.92	72.70%	19,124	75.57%
<b>Total</b>	<b>306,251,483.44</b>	<b>100.00%</b>	<b>25,308</b>	<b>100.00%</b>

Contract Type	Outstanding Principal Balance	% of Total Balance	No. of Contracts	% of No. of Contracts
EvoClassic	96,237,760.38	31.42%	12,022	47.50%
EvoSmart	210,013,723.06	68.58%	13,286	52.50%
<b>Total</b>	<b>306,251,483.44</b>	<b>100.00%</b>	<b>25,308</b>	<b>100.00%</b>

Repair Cost Insurance	Outstanding Principal Balance	% of Total Balance	No. of Contracts	% of No. of Contracts
Yes	4,306,906.26	1.41%	346	1.37%
No	301,944,577.18	98.59%	24,962	98.63%
<b>Total</b>	<b>306,251,483.44</b>	<b>100.00%</b>	<b>25,308</b>	<b>100.00%</b>

## Payment Properties

RevoCar 2021-2  
Investor Report

Determination Date: 31.10.2024  
Investor Reporting Date: 13.11.2024  
Payment Date: 21.11.2024  
Period No.: 37

Payment Cycle	Outstanding Principal Balance	% of Total Balance	No. of Contracts	% of No. of Contracts
1st of month	189,789,662.63	61.97%	15,647	61.83%
15th of month	116,461,820.81	38.03%	9,661	38.17%
<b>Total</b>	<b>306,251,483.44</b>	<b>100.00%</b>	<b>25,308</b>	<b>100.00%</b>

Payment Method	Outstanding Principal Balance	% of Total Balance	No. of Contracts	% of No. of Contracts
Direct Debit	306,251,483.44	100.00%	25,308	100.00%
Other	0.00	0.00%	0	0.00%
<b>Total</b>	<b>306,251,483.44</b>	<b>100.00%</b>	<b>25,308</b>	<b>100.00%</b>

## Downpayment and Contract

RevoCar 2021-2  
Investor Report

Determination Date: 31.10.2024  
Investor Reporting Date: 13.11.2024  
Payment Date: 21.11.2024  
Period No.: 37

<b>Downpayment</b>	Outstanding Principal Balance	% of Total Balance	No. of Contracts	% of No. of Contracts
with downpayment	212,908,578.77	69.52%	16,869	66.65%
without downpayment	93,342,904.67	30.48%	8,439	33.35%
<b>Total</b>	<b>306,251,483.44</b>	<b>100.00%</b>	<b>25,308</b>	<b>100.00%</b>
<b>Average Downpayment</b>	<b>4,478</b>			
<b>Max. Downpayment</b>	<b>77,000</b>			

<b>Contracts w/Balloon Payments</b>	Outstanding Principal Balance	% of Total Balance	No. of Contracts	% of No. of Contracts
EvoClassic	96,237,760.38	31.42%	12,022	47.50%
EvoSmart	210,013,723.06	68.58%	13,286	52.50%
- of which balloon rates	166,012,427.74	79.05%		
- of which regular instalments	44,001,295.32	20.95%		
<b>Total</b>	<b>306,251,483.44</b>	<b>100.00%</b>	<b>25,308</b>	<b>100.00%</b>

## Yield Range

RevoCar 2021-2  
Investor Report

Determination Date: 31.10.2024  
Investor Reporting Date: 13.11.2024  
Payment Date: 21.11.2024  
Period No.: 37

Yield Range	Outstanding Principal Balance	% of Total Balance	No. of Contracts	% of No. of Contracts
0,01% - 0,99%	9,394,938.30	3.07%	623	2.46%
1,00% - 1,99%	55,618,384.57	18.16%	3,730	14.74%
2,00% - 2,99%	112,864,708.98	36.85%	8,738	34.53%
3,00% - 3,99%	91,721,440.76	29.95%	8,462	33.44%
4,00% - 4,99%	18,058,322.23	5.90%	1,877	7.42%
5,00% - 5,99%	8,913,328.92	2.91%	862	3.41%
6,00% - 6,99%	5,813,187.34	1.90%	592	2.34%
7,00% - 7,99%	3,097,358.56	1.01%	322	1.27%
8,00% - 8,99%	643,041.31	0.21%	78	0.31%
9,00% - 9,99%	121,005.26	0.04%	22	0.09%
> 9,99%	5,767.21	0.00%	2	0.01%
<b>Total</b>	<b>306,251,483.44</b>	<b>100.00%</b>	<b>25,308</b>	<b>100.00%</b>
<b>WA Yield:</b>	<b>3.20%</b>			

## Original Principal Balance

RevoCar 2021-2  
Investor Report

Determination Date: 31.10.2024  
Investor Reporting Date: 13.11.2024  
Payment Date: 21.11.2024  
Period No.: 37

Original Principal Balance	Original Principal Balance	% of Total Balance	No. of Contracts	% of No. of Contracts
0-5.000	2,595,739.39	0.51%	622	2.46%
5.001-10.000	30,480,014.55	6.03%	3,806	15.04%
10.001-15.000	69,939,590.82	13.83%	5,521	21.82%
15.001-20.000	87,962,192.30	17.39%	5,018	19.83%
20.001-25.000	85,867,178.50	16.98%	3,806	15.04%
25.001-30.000	72,094,201.46	14.25%	2,625	10.37%
30.001-35.000	51,323,796.42	10.15%	1,583	6.25%
35.001-40.000	36,322,151.94	7.18%	971	3.84%
40.001-45.000	22,645,872.38	4.48%	535	2.11%
45.001-50.000	14,407,487.84	2.85%	303	1.20%
50.001-55.000	9,525,996.98	1.88%	181	0.72%
55.001-60.000	7,074,565.91	1.40%	123	0.49%
60.001-65.000	5,132,349.12	1.01%	82	0.32%
65.001-70.000	2,904,210.89	0.57%	43	0.17%
70.001-75.000	2,259,361.95	0.45%	31	0.12%
75.001-80.000	1,409,772.53	0.28%	18	0.07%
>80.000	3,836,720.19	0.76%	40	0.16%
<b>Total</b>	<b>505,781,203.17</b>	<b>100.00%</b>	<b>25,308</b>	<b>100.00%</b>

**Average Original Principal Balance:** **19,985**



## Outstanding Principal Balance

RevoCar 2021-2  
Investor Report

Determination Date: 31.10.2024  
Investor Reporting Date: 13.11.2024  
Payment Date: 21.11.2024  
Period No.: 37

Outstanding Principal Balance	Outstanding Principal Balance	% of Total Balance	No. of Contracts	% of No. of Contracts
0-5.000	15,924,722.53	5.20%	5,811	22.96%
5.001-10.000	50,128,557.76	16.37%	6,705	26.49%
10.001-15.000	64,406,933.02	21.03%	5,221	20.63%
15.001-20.000	59,829,082.41	19.54%	3,460	13.67%
20.001-25.000	42,715,527.09	13.95%	1,919	7.58%
25.001-30.000	28,412,503.11	9.28%	1,045	4.13%
30.001-35.000	15,742,578.02	5.14%	486	1.92%
35.001-40.000	11,007,883.74	3.59%	295	1.17%
40.001-45.000	6,898,014.75	2.25%	164	0.65%
45.001-50.000	4,382,843.52	1.43%	93	0.37%
50.001-55.000	1,947,198.15	0.64%	37	0.15%
55.001-60.000	1,421,822.70	0.46%	25	0.10%
60.001-65.000	625,135.47	0.20%	10	0.04%
65.001-70.000	875,218.53	0.29%	13	0.05%
70.001-75.000	502,347.25	0.16%	7	0.03%
75.001-80.000	543,488.92	0.18%	7	0.03%
>80.000	887,626.47	0.29%	10	0.04%
<b>Total</b>	<b>306,251,483.44</b>	<b>100.00%</b>	<b>25,308</b>	<b>100.00%</b>

<b>Average Outstanding Principal Balance:</b>	<b>12,101</b>
---	---------------

# Scoring

RevoCar 2021-2  
Investor Report

Determination Date: 31.10.2024  
Investor Reporting Date: 13.11.2024  
Payment Date: 21.11.2024  
Period No.: 37

Scoring	Outstanding Principal Balance	% of Total Balance	No. of Contracts	% of No. of Contracts
10.000: 9.800	137,061,861.21	44.75%	11,446	45.23%
9.799: 9.600	92,632,206.75	30.25%	7,711	30.47%
9.599: 9.400	37,904,664.39	12.38%	3,124	12.34%
9.399: 9.200	15,489,962.85	5.06%	1,263	4.99%
9.199: 9.000	6,800,295.76	2.22%	557	2.20%
8.999: 8.800	4,044,459.86	1.32%	322	1.27%
8.799: 8.600	2,017,664.76	0.66%	168	0.66%
8.599: 8.400	1,206,581.16	0.39%	91	0.36%
8.399: 8.200	657,224.09	0.21%	60	0.24%
8.199: 8.000	633,748.79	0.21%	47	0.19%
7.999:	890,401.31	0.29%	67	0.26%
n/a	6,912,412.51	2.26%	452	1.79%
<b>Total</b>	<b>306,251,483.44</b>	<b>100.00%</b>	<b>25,308</b>	<b>100.00%</b>

## Borrower Characteristics I

RevoCar 2021-2  
Investor Report

Determination Date: 31.10.2024  
Investor Reporting Date: 13.11.2024  
Payment Date: 21.11.2024  
Period No.: 37

Employment Type	Outstanding Principal Balance	% of Total Balance	No. of Contracts	% of No. of Contracts
Civil Servant	15,742,356.23	5.14%	1,134	4.48%
Public Employee	0.00	0.00%	0	0.00%
Employee Private Sector	201,023,223.17	65.64%	16,819	66.46%
Worker Private Sector	25,681,084.61	8.39%	2,405	9.50%
Self-Employed	37,112,886.71	12.12%	2,454	9.70%
Pensioners	14,533,325.29	4.75%	1,563	6.18%
Trainee/Intern/Student	2,823,490.06	0.92%	327	1.29%
Homemaker	15,204.69	0.00%	1	0.00%
Unemployed	525,231.28	0.17%	47	0.19%
Commercial borrowers & Others	8,794,681.40	2.87%	558	2.20%
<b>Total</b>	<b>306,251,483.44</b>	<b>100.00%</b>	<b>25,308</b>	<b>100.00%</b>

Borrower Age	Outstanding Principal Balance	% of Total Balance	No. of Contracts	% of No. of Contracts
18: 20	2,832,800.38	0.92%	308	1.22%
21: 25	21,442,836.96	7.00%	1,943	7.68%
26: 30	29,006,317.04	9.47%	2,298	9.08%
31: 35	35,784,674.37	11.68%	2,809	11.10%
36: 40	36,964,571.54	12.07%	2,834	11.20%
41: 45	37,499,013.03	12.24%	3,000	11.85%
46: 50	35,407,537.98	11.56%	2,918	11.53%
51: 55	37,933,716.19	12.39%	3,168	12.52%
56: 60	32,646,433.23	10.66%	2,790	11.02%
61: 65	16,365,396.71	5.34%	1,480	5.85%
66: 70	7,653,275.92	2.50%	736	2.91%
71: 75	3,413,204.16	1.11%	373	1.47%
76: 91	507,024.53	0.17%	93	0.37%
n/a	8,794,681.40	2.87%	558	2.20%
<b>Total</b>	<b>306,251,483.44</b>	<b>100.00%</b>	<b>25,308</b>	<b>100.00%</b>

## Borrower Characteristics II

RevoCar 2021-2  
Investor Report

Determination Date: 31.10.2024  
Investor Reporting Date: 13.11.2024  
Payment Date: 21.11.2024  
Period No.: 37

<b>Borrower Monthly Net Income</b>	<b>Outstanding Principal Balance</b>	<b>% of Total Balance</b>	<b>No. of Contracts</b>	<b>% of No. of Contracts</b>
0: 1.000	9,657,743.98	3.15%	1,161	4.59%
1.001: 1.500	35,906,990.68	11.72%	3,877	15.32%
1.501: 2.000	72,851,923.55	23.79%	6,737	26.62%
2.001: 2.500	69,207,279.76	22.60%	5,710	22.56%
2.501: 3.000	40,363,237.41	13.18%	2,944	11.63%
3.001: 3.500	22,547,583.41	7.36%	1,541	6.09%
3.501: 4.000	13,646,058.97	4.46%	905	3.58%
4.001: 4.500	8,571,360.89	2.80%	529	2.09%
4.501: 5.000	8,864,309.56	2.89%	519	2.05%
5.001: 5.500	2,815,682.06	0.92%	152	0.60%
5.501: 6.000	3,310,657.34	1.08%	178	0.70%
> 6.001	9,803,187.98	3.20%	506	2.00%
n/a	8,705,467.85	2.84%	549	2.17%
<b>Total</b>	<b>306,251,483.44</b>	<b>100.00%</b>	<b>25,308</b>	<b>100.00%</b>

## Top 15 Borrowers

RevoCar 2021-2  
Investor Report

Determination Date: 31.10.2024  
Investor Reporting Date: 13.11.2024  
Payment Date: 21.11.2024  
Period No.: 37

<b>Borrower Concentration</b>	<b>Outstanding Principal Balance</b>	<b>% of Total Balance</b>	<b>No. of Contracts</b>
1	113,768.42	0.04%	1
2	95,563.11	0.03%	2
3	92,227.42	0.03%	1
4	89,072.61	0.03%	1
5	88,716.81	0.03%	1
6	88,711.70	0.03%	1
7	88,140.94	0.03%	1
8	82,389.91	0.03%	1
9	82,236.47	0.03%	1
10	81,797.96	0.03%	1
11	80,564.23	0.03%	1
12	79,072.38	0.03%	1
13	78,942.19	0.03%	1
14	78,155.52	0.03%	1
15	77,509.03	0.03%	1
<b>Total Top 15 Borrowers</b>	<b>1,296,868.70</b>	<b>0.42%</b>	<b>16</b>
<b>Total Portfolio</b>	<b>306,251,483.44</b>		<b>25,308</b>

# Seasoning

RevoCar 2021-2  
Investor Report

Determination Date: 31.10.2024  
Investor Reporting Date: 13.11.2024  
Payment Date: 21.11.2024  
Period No.: 37

Seasoning in Month	Outstanding Principal Balance	% of Total Balance	No. of Contracts	% of No. of Contracts
0-12	0.00	0.00%	0	0.00%
13-24	46,100,535.03	15.05%	3,180	12.57%
25-36	88,019,055.01	28.74%	5,422	21.42%
37-48	155,840,569.29	50.89%	14,609	57.72%
49-60	15,745,874.09	5.14%	1,989	7.86%
61-72	483,450.22	0.16%	96	0.38%
73-86	61,999.80	0.02%	12	0.05%
87-96	0.00	0.00%	0	0.00%
97-108	0.00	0.00%	0	0.00%
>108	0.00	0.00%	0	0.00%
<b>Total</b>	<b>306,251,483.44</b>	<b>100.00%</b>	<b>25,308</b>	<b>100.00%</b>

<b>WA Seasoning:</b>	<b>35</b>
<b>MIN:</b>	<b>14</b>
<b>MAX:</b>	<b>76</b>

## Origination and Maturity Year

RevoCar 2021-2  
Investor Report

Determination Date: 31.10.2024  
Investor Reporting Date: 13.11.2024  
Payment Date: 21.11.2024  
Period No.: 37

Origination Year	Outstanding Principal Balance	% of Total Balance	No. of Contracts	% of No. of Contracts
2018	101,048.48	0.03%	22	0.09%
2019	1,041,125.13	0.34%	210	0.83%
2020	39,504,000.38	12.90%	4,454	17.60%
2021	157,348,793.16	51.38%	13,692	54.10%
2022	87,523,213.10	28.58%	5,329	21.06%
2023	20,733,303.19	6.77%	1,601	6.33%
<b>Total</b>	<b>306,251,483.44</b>	<b>100.00%</b>	<b>25,308</b>	<b>100.00%</b>

Maturity Year	Outstanding Principal Balance	% of Total Balance	No. of Contracts	% of No. of Contracts
2024	8,165,031.15	2.67%	853	3.37%
2025	90,457,253.32	29.54%	8,305	32.82%
2026	100,339,170.15	32.76%	8,146	32.19%
2027	45,049,570.87	14.71%	3,623	14.32%
2028	20,654,205.32	6.74%	1,808	7.14%
2029	21,772,684.11	7.11%	1,624	6.42%
2030	12,006,315.65	3.92%	587	2.32%
2031	6,479,273.93	2.12%	323	1.28%
2032	538,448.92	0.18%	16	0.06%
2033	789,530.02	0.26%	23	0.09%
<b>Total</b>	<b>306,251,483.44</b>	<b>100.00%</b>	<b>25,308</b>	<b>100.00%</b>

## Remaining Term

RevoCar 2021-2  
Investor Report

Determination Date: 31.10.2024  
Investor Reporting Date: 13.11.2024  
Payment Date: 21.11.2024  
Period No.: 37

Remaining Term in Months	Outstanding Principal Balance	% of Total Balance	No. of Contracts	% of No. of Contracts
0-12	84,028,939.01	27.44%	7,950	31.41%
13-24	103,904,831.78	33.93%	8,558	33.82%
25-36	51,283,610.99	16.75%	4,060	16.04%
37-48	23,029,006.32	7.52%	1,955	7.72%
49-60	23,015,720.09	7.52%	1,766	6.98%
61-72	10,459,789.30	3.42%	546	2.16%
73-84	9,119,809.05	2.98%	433	1.71%
85-96	421,421.70	0.14%	11	0.04%
97-108	988,355.20	0.32%	29	0.11%
>108	0.00	0.00%	0	0.00%
<b>Total</b>	<b>306,251,483.44</b>	<b>100.00%</b>	<b>25,308</b>	<b>100.00%</b>

<b>WA Remaining Term:</b>	<b>26</b>
<b>MIN:</b>	<b>1</b>
<b>MAX:</b>	<b>105</b>



## Original Term

RevoCar 2021-2  
Investor Report

Determination Date: 31.10.2024  
Investor Reporting Date: 13.11.2024  
Payment Date: 21.11.2024  
Period No.: 37

Original Term in Months	Outstanding Principal Balance	% of Total Balance	No. of Contracts	% of No. of Contracts
0-12	0.00	0.00%	0	0.00%
13-24	273,120.81	0.09%	127	0.50%
25-36	5,898,417.81	1.93%	704	2.78%
37-48	31,579,768.18	10.31%	3,387	13.38%
49-60	107,544,408.64	35.12%	8,908	35.20%
61-72	106,585,597.61	34.80%	8,138	32.16%
73-84	13,597,429.92	4.44%	1,322	5.22%
85-96	38,439,234.45	12.55%	2,639	10.43%
97-108	34,532.69	0.01%	2	0.01%
>108	2,298,973.33	0.75%	81	0.32%
<b>Total</b>	<b>306,251,483.44</b>	<b>100.00%</b>	<b>25,308</b>	<b>100.00%</b>

<b>WA Original Term:</b>	<b>61</b>
<b>MIN:</b>	<b>13</b>
<b>MAX:</b>	<b>120</b>

## Loan to Value Ratio

RevoCar 2021-2  
Investor Report

Determination Date: 31.10.2024  
Investor Reporting Date: 13.11.2024  
Payment Date: 21.11.2024  
Period No.: 37

Loan to Value	Outstanding Principal Balance	% of Total Balance	No. of Contracts	% of No. of Contracts
0% - 10%	0.00	0.00%	0	0.00%
11% - 20%	31,325.35	0.01%	15	0.06%
21% - 30%	346,434.65	0.11%	99	0.39%
31% - 40%	1,095,845.05	0.36%	255	1.01%
41% - 50%	3,310,269.63	1.08%	597	2.36%
51% - 60%	9,415,383.83	3.07%	1,167	4.61%
61% - 70%	24,211,733.93	7.91%	2,164	8.55%
71% - 80%	47,077,671.50	15.37%	3,484	13.77%
81% - 90%	68,061,921.61	22.22%	4,830	19.08%
91% - 100%	88,913,574.88	29.03%	7,279	28.76%
101% - 110%	40,828,487.47	13.33%	3,383	13.37%
> 110%	22,958,835.54	7.50%	2,035	8.04%
<b>Total</b>	<b>306,251,483.44</b>	<b>100.00%</b>	<b>25,308</b>	<b>100.00%</b>
<b>Average Loan to Value:</b>	<b>89%</b>			

## Vehicle Brand

RevoCar 2021-2  
Investor Report

Determination Date: 31.10.2024  
Investor Reporting Date: 13.11.2024  
Payment Date: 21.11.2024  
Period No.: 37

Vehicle Brand	Outstanding Principal Balance	% of Total Balance	No. of Contracts	% of No. of Contracts
1	31,507,780.50	10.29%	2,790	11.02%
2	27,435,330.22	8.96%	2,316	9.15%
3	24,936,266.86	8.14%	1,862	7.36%
4	22,077,088.68	7.21%	1,914	7.56%
5	21,312,760.30	6.96%	1,548	6.12%
6	20,957,956.83	6.84%	1,426	5.63%
7	16,221,339.10	5.30%	1,185	4.68%
8	15,689,080.54	5.12%	1,775	7.01%
9	14,836,115.72	4.84%	1,301	5.14%
10	14,809,849.66	4.84%	1,165	4.60%
11	10,757,650.41	3.51%	1,122	4.43%
12	9,422,350.42	3.08%	794	3.14%
13	8,237,149.92	2.69%	877	3.47%
14	7,682,709.65	2.51%	651	2.57%
15	5,486,232.18	1.79%	193	0.76%
Other Brands	54,881,822.45	17.92%	4,389	17.34%
<b>TOTAL</b>	<b>306,251,483.44</b>	<b>100.00%</b>	<b>25,308</b>	<b>100.00%</b>

**Vehicle brands in random order:**

PEUGEOT, SKODA, KIA, VW, MERCEDES-BENZ, AUDI, OPEL, SEAT, BMW, FIAT, FORD, MAZDA, RENAULT, HYUNDAI, TESLA

## Contractual Amortisation Profile

RevoCar 2021-2  
Investor Report

Determination Date: 31.10.2024  
Investor Reporting Date: 13.11.2024  
Payment Date: 21.11.2024  
Period No.: 37

### Assumptions for this simulation:

No further purchase of Assets, no Deemed Collections, no Prepayments, no Defaults, no Clean-up-Call, current Delinquent Receivable will be paid

Period	Outstanding Principal Balance (in €)	Period	Outstanding Principal Balance (in €)	Period	Outstanding Principal Balance (in €)	Period	Outstanding Principal Balance (in €)
2024-10	306,251,483	2027-09	28,873,841	2030-08	1,531,615	2033-07	0
2024-11	295,864,436	2027-10	26,120,434	2030-09	1,334,493		
2024-12	287,085,452	2027-11	24,064,348	2030-10	1,166,744		
2025-01	277,591,746	2027-12	22,126,490	2030-11	1,010,860		
2025-02	268,173,724	2028-01	20,438,068	2030-12	865,590		
2025-03	259,711,344	2028-02	18,984,583	2031-01	749,347		
2025-04	250,937,042	2028-03	17,766,242	2031-02	641,333		
2025-05	238,788,483	2028-04	16,609,970	2031-03	542,112		
2025-06	226,653,459	2028-05	15,570,592	2031-04	454,733		
2025-07	213,756,250	2028-06	14,554,018	2031-05	387,376		
2025-08	198,916,711	2028-07	13,567,895	2031-06	334,824		
2025-09	183,920,197	2028-08	12,673,929	2031-07	302,572		
2025-10	174,352,436	2028-09	11,847,883	2031-08	278,876		
2025-11	164,688,050	2028-10	11,077,522	2031-09	260,415		
2025-12	155,413,681	2028-11	10,333,863	2031-10	242,994		
2026-01	146,008,702	2028-12	9,614,227	2031-11	225,982		
2026-02	137,968,233	2029-01	8,916,570	2031-12	210,342		
2026-03	130,977,719	2029-02	8,241,685	2032-01	194,637		
2026-04	123,251,450	2029-03	7,568,252	2032-02	178,750		
2026-05	112,699,803	2029-04	6,920,587	2032-03	163,366		
2026-06	103,401,743	2029-05	6,326,782	2032-04	148,857		
2026-07	94,078,688	2029-06	5,779,887	2032-05	134,266		
2026-08	83,393,031	2029-07	5,293,224	2032-06	119,878		
2026-09	73,910,869	2029-08	4,890,633	2032-07	105,344		
2026-10	68,325,807	2029-09	4,558,427	2032-08	90,792		
2026-11	62,609,885	2029-10	4,240,053	2032-09	76,653		
2026-12	57,870,442	2029-11	3,928,836	2032-10	63,520		
2027-01	53,175,705	2029-12	3,628,099	2032-11	51,506		
2027-02	49,321,878	2030-01	3,336,316	2032-12	40,695		
2027-03	45,922,286	2030-02	3,047,875	2033-01	30,989		
2027-04	42,580,057	2030-03	2,764,512	2033-02	22,127		
2027-05	39,532,428	2030-04	2,490,188	2033-03	13,307		
2027-06	37,021,428	2030-05	2,235,936	2033-04	6,953		
2027-07	34,498,749	2030-06	1,987,891	2033-05	3,736		
2027-08	31,585,164	2030-07	1,752,926	2033-06	875		