

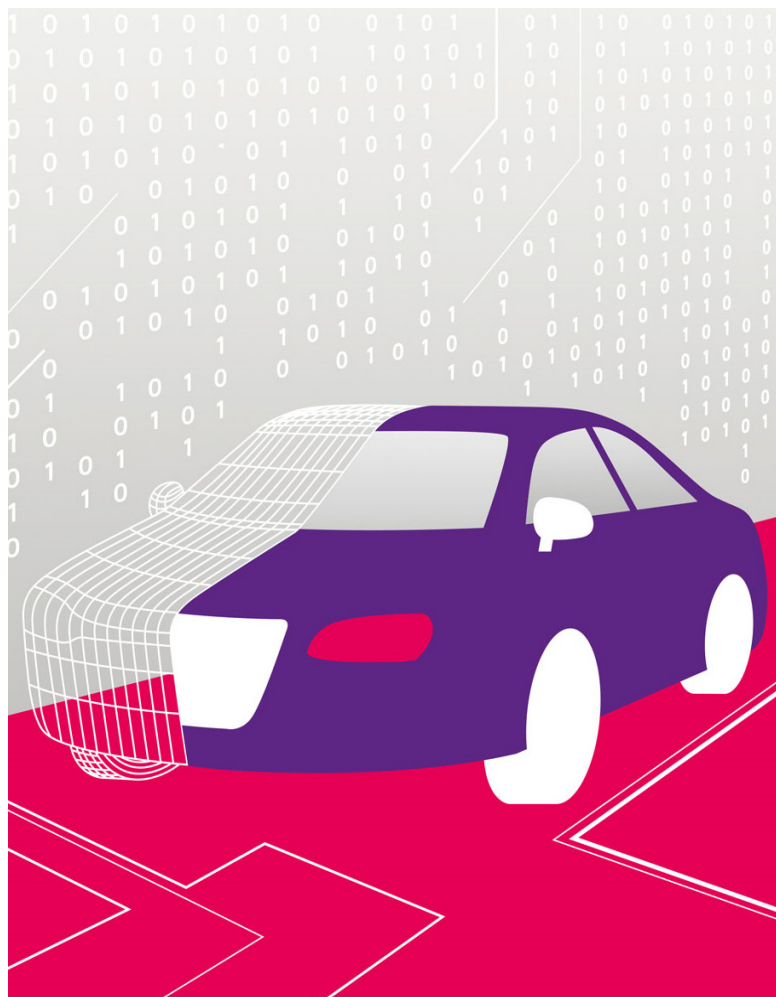

RevoCar 2020 UG (haftungsbeschränkt)



Investor Report

Deal Name	RevoCar 2020 
Issuer	RevoCar 2020 UG (haftungsbeschränkt) Steinweg 3-5 60313 Frankfurt am Main Germany
Originator	Bank11 für Privatkunden und Handel GmbH



Contents

RevoCar 2020
Investor Report

Determination Date: 30.06.2023
Investor Reporting Date: 13.07.2023
Payment Date: 21.07.2023
Period No.: 37

Page	Funding Reports Settlement	Page	Stratification Reports	Page	Further Additional Reports
1	Cover	37	Geographical Distribution	52	Original Maturity
2	Contents	38	Car Type, Customer Group, Object Type	53	Loan to Value Ratio
3	Transaction Parties	39	Insurances and Contract Type	54	Vehicle Brand
4	Reporting Contact	40	Payment Properties	55	Contractual Amortisation Profile
5	Reporting Details	41	Downpayment and Contract		
6	Ratings	42	Yield Range		
7	Trigger & Clean Up Call	43	Original Principal Balance		
8	Notes Information	44	Outstanding Principal Balance		
9	Reserve Accounts	45	Scoring		
10	Risk Retention	46	Borrower Characteristics I		
11	Available Distribution Amount	47	Borrower Characteristics II		
12	Waterfall	48	Top 15 Borrowers		
13	Portfolio Information	49	Seasoning		
14	Defaults and Recoveries Loan Level Information	50	Origination and Maturity Years		
32	Delinquency Analysis	51	Remaining Maturity		

All amounts are presented in Euro.

Transaction Parties

RevoCar 2020
Investor Report

Determination Date: 30.06.2023
Investor Reporting Date: 13.07.2023
Payment Date: 21.07.2023
Period No.: 37

	<u>Address</u>	<u>Contact</u>
Issuer	RevoCar 2020 UG (haftungsbeschränkt) Steinweg 3-5 60313 Frankfurt am Main Germany	Petra Barthenheier fra_transactions@wilmingtontrust.com Telephone: +49 69 9288 495 11
		The Directors fra_transactions@wilmingtontrust.com Telephone: +49 69 2992 5385
Originator / Servicer	Bank11 für Privatkunden und Handel GmbH Hammer Landstrasse 91 41460 Neuss Germany	Sandra Ebert abs@bank11.de Telephone: +49 2131 3877 221
		Ralf Schmitt abs@bank11.de Telephone: +49 2131 3877 228
Corporate Services Provider / Substitute Servicer Facilitator	Wilmington Trust SP Services (Frankfurt) GmbH Steinweg 3-5 60313 Frankfurt am Main Germany	The Directors fra_transactions@wilmingtontrust.com Telephone: +49 69 2992 5385 Fax: +49 69 2992 5387
Account Bank	The Bank of New York Mellon, Frankfurt Branch Friedrich-Ebert-Anlage 49 60308 Frankfurt am Main Germany	Corporate Trust Administration / RevoCar 2020 frankfurtaccountqueries@bnymellon.com BNYM.Structured.Finance.Team.7@bnymellon.com Fax: +49 69 120 14 1671
Cash Administrator / Paying Agent	The Bank of New York Mellon, London Branch One Canada Square, Canary Wharf E14 5AL London England	EMEA Structured Finance Telephone: +44 207 964 2533 Fax: +44 207 163 7403
Arranger / Lead Manager	UniCredit Bank AG Arabellastrasse 12 81925 Munich Germany	Deniz Stoltenberg deniz.stoltenberg@unicredit.de +49 89 378 12679
Trustee / Data Trustee	Wilmington Trust SP Services (Dublin) Limited Fourth Floor, 3 George's Dock IFSC Dublin 1 Ireland	Cliona O'Faolain Telephone: +353 1 612 5555 Ireland@wilmingtontrust.com Fax: +353 1 612 5550

Legal Disclaimer

All of the information contained in each Investor Report and the analysis therein is based on information and data available to Bank11 für Privatkunden und Handel GmbH. Any claims against Bank11 für Privatkunden und Handel GmbH which arise out of or in connection with the aforementioned information, irrespective of their legal basis, shall be excluded. Each and any analyses, statement or conclusion made in each Investor Report is only an opinion of Bank11 für Privatkunden und Handel GmbH and does not create a fiduciary relationship between Bank11 für Privatkunden und Handel GmbH and any bank, investor or any other third party which uses such information. The information contained in each Investor Report should not be viewed as a projection, forecast, prediction or opinion with respect to the future performance of the portfolio. Banks, investors and other third parties are advised to reviews each Investor Report and/or the analysis therein carefully.

Reporting Contact

RevoCar 2020
Investor Report

Determination Date: 30.06.2023
Investor Reporting Date: 13.07.2023
Payment Date: 21.07.2023
Period No.: 37

Contact Investor Report Bank11 für Privatkunden und Handel GmbH

Hammer Landstrasse 91
41460 Neuss
Germany

Sandra Ebert
+49 2131 3877 221

Ralf Schmitt
+49 2131 3877 228

abs@bank11.de

The Bank of New York Mellon, London Branch

One Canada Square, Canary Wharf
London E14 5AL, England
Corporate Trust Services
Telephone: +352 2696 2000
Fax: +352 2696 9758

Reporting Details

RevoCar 2020
Investor Report

Determination Date: 30.06.2023
Investor Reporting Date: 13.07.2023
Payment Date: 21.07.2023
Period No.: 37

Cut-Off Date 31.05.2020
Closing Date / Issue Date 10.06.2020
Investor Reporting Date 13.07.2023
Calculation Date 19.07.2023
Payment Date 21.07.2023

Days Accrued

Collection Period	from	01.06.2023	to	30.06.2023	30
Interest Period	from	21.06.2023	to	21.07.2023	30

Ratings

RevoCar 2020
Investor Report

Determination Date: 30.06.2023
Investor Reporting Date: 13.07.2023
Payment Date: 21.07.2023
Period No.: 37

Transaction Party		Initial		Current	
		Fitch (LT/ST)	S&P (LT/ST)	Fitch (LT/ST)	S&P (LT/ST)
Originator and Servicer	Bank11	NA	NA	NA	NA
Arranger / Lead Manager	Unicredit Bank AG	BBB+/F2	BBB+/A-2	A-/F2	BBB+/A-2
Corporate Service Provider / Substitute Servicer Facilitator	Wilmington SP Services (Frankfurt) GmbH	NA	NA	NA	NA
Trustee / Data Trustee	Wilmington Trust SP Services (Dublin) Limited	NA	NA	NA	NA
Cash Administrator / Paying Agent	The Bank of New York Mellon, London Branch	AA+/F1+	AA-/A-1+	AA+/F1+	AA-/A-1+
Account Bank	The Bank of New York Mellon, Frankfurt Branch	AA+/F1+	AA-/A-1+	AA+/F1+	AA-/A-1+

Trigger & Clean-Up Call

RevoCar 2020
Investor Report

Determination Date: 30.06.2023
Investor Reporting Date: 13.07.2023
Payment Date: 21.07.2023
Period No.: 37

Concentration Limits	Trigger Value	Current Value	Trigger Breach
Calculation based on all Purchased Receivables			
WA Remaining Term (in month)	60	35	no
Min. WA Interest Rate (% p.a.)	2,85%	3,06%	no
Min. Portion of private customers (consumers)	90,00%	96,9%	no
Min. Portion of EvoClassic (amortizing loans)	35,00%	37,6%	no
Max. WA Loan to Value (%)	100,00%	89,0%	no
Calculation based on Additional Receivables			
Min. Portion of receivables relating to New Vehicles in each additional purchase	30,0%	39,1%	no
Early Amortisation Events			
Cumulative Loss Ratio prior to 31 May 2024	1,20%	0,22%	no
Purchase Shortfall Event (Trigger)			
Period before previous period	205,43		
Previous period	146,75		
Current period	155,33		
	Trigger Value	Current Value	Trigger Breach
Principal Deficiency Event			
Class B Principal Deficiency Event	41.400.000	-	no
Class C Principal Deficiency Event	24.100.000	-	no
Class D Principal Deficiency Event	9.500.000	-	no
Class E Principal Deficiency Event	6.300.000	-	no
Account Bank Required Rating			
Long Term	Trigger Fitch	Trigger S&P	Trigger Breach
	A	A	no
Short Term	F1	-	no
	Trigger Value	Current Value	Trigger Breach
Clean-up Call Event	10,00%	100,00%	no

Information regarding the Notes

RevoCar 2020
Investor ReportDetermination Date: 30.06.2023
Investor Reporting Date: 13.07.2023
Payment Date: 21.07.2023
Period No.: 37

	<u>Class A</u>	<u>Class B</u>	<u>Class C</u>	<u>Class D</u>	<u>Class E</u>	<u>All Notes</u>
Notes Information						
Initial Rating (Fitch/S&P)	AAA(sf) / AAA(sf)	A+(sf) / A(sf)	A-(sf) / BBB(sf)	BBB-(sf) / BB-(sf)	not rated / not rated	
Current Rating (Fitch/S&P)	AAA(sf) / AAA(sf)	A+(sf) / A(sf)	A-(sf) / BBB(sf)	BBB-(sf) / BB-(sf)	not rated / not rated	
ISIN	XS2181028916	XS2181029302	XS2181029641	XS2181030813	XS2181030904	
Legal Maturity Date	Jun 2037	Jun 2037	Jun 2037	Jun 2037	Jun 2037	
Interest Rate	0,20%	1,50%	3,25%	5,75%	11,00%	
Fixed / Floating	fixed	fixed	fixed	fixed	fixed	
Day Count Fraction	act/360	act/360	act/360	act/360	act/360	
Initial Number of Notes	7.173	345	165	107	210	
Notes Balance						
Aggregate Notes Principal Amount as of Cut-Off Date	717.300.000,00	34.500.000,00	16.500.000,00	10.700.000,00	21.000.000,00	800.000.000,00
Aggregate Notes Principal Amount as of Cut-Off Date per Note	100.000,00	100.000,00	100.000,00	100.000,00	100.000,00	
Aggregate Notes Principal Amount (bop) per Class	717.300.000,00	34.500.000,00	16.500.000,00	10.700.000,00	21.000.000,00	800.000.000,00
Aggregate Notes Principal Amount (bop) per Note	100.000,00	100.000,00	100.000,00	100.000,00	100.000,00	
Available Distribution Amount						29.969.899,31
Replenishment Amount						28.009.778,88
Principal Redemption Amount per Class	0,00	0,00	0,00	0,00	0,00	0,00
Principal Redemption Amount per Note	0,00	0,00	0,00	0,00	0,00	
Aggregate Notes Principal Amount (eop) per Class	717.300.000,00	34.500.000,00	16.500.000,00	10.700.000,00	21.000.000,00	800.000.000,00
Aggregate Notes Principal Amount (eop) per Note	100.000,00	100.000,00	100.000,00	100.000,00	100.000,00	
Current Tranching	89,7%	4,3%	2,1%	1,3%	2,6%	
Payments of Interest						
Interest Amount	119.573,91	43.125,00	44.686,95	51.271,19	192.500,70	
Interest Amount per Note	16,67	125,00	270,83	479,17	916,67	
Unpaid Interest of Determination Date	0,00	0,00	0,00	0,00	0,00	
Cumulative Unpaid Interest	0,00	0,00	0,00	0,00	0,00	
Credit Enhancements						
Initial total Credit Enhancement (Subordination)	10,3%	6,0%	4,0%	2,6%	0,0%	
Current Credit Enhancement (incl. Excess Spread)	12,7%	8,4%	6,3%	5,0%	2,4%	
Current Credit Enhancement (excl. Excess Spread)	10,3%	6,0%	4,0%	2,6%	0,0%	

Reserve Accounts

RevoCar 2020
Investor Report

Determination Date: 30.06.2023
Investor Reporting Date: 13.07.2023
Payment Date: 21.07.2023
Period No.: 37

	<u>Amount</u>
<u>Liquidity Reserve Account</u>	
Initial Balance of Liquidity Reserve Account	2.000.000,00
Liquidity Reserve Account (bop)	2.000.000,00
Amounts debited to Liquidity Reserve Account	0,00
Amounts credited to Liquidity Reserve Account	0,00
Liquidity Reserve Account (eop)	2.000.000,00

	<u>Amount</u>
<u>Set-Off Risk Reserve Account</u>	
Initial Balance of Set-Off Risk Reserve Account	0,00
Set-Off Risk Reserve Account (bop)	55.551,04
Amounts debited to Set-Off Risk Reserve Account	10.047,65
Amounts credited to Set-Off Risk Reserve Account	0,00
Set-Off Risk Reserve Account (eop)	45.503,39
Debtor Deposit Amount	45.503,39

	<u>Amount</u>
<u>Commingling Reserve Account</u>	
Initial Balance of Commingling Reserve Account	7.600.000,00
Commingling Reserve Account (bop)	5.038.969,31
Amounts debited to Commingling Reserve Account	0,00
Amounts credited to Commingling Reserve Account	27.934,82
Commingling Reserve Account (eop)	5.066.904,13

	<u>Amount</u>
<u>Replenishment Shortfall Account</u>	
Initial Balance of Replenishment Shortfall Account	32,94
Replenishment Shortfall Account (bop)	146,75
Amounts debited to Replenishment Shortfall Account	146,75
Amounts credited to Replenishment Shortfall Account	155,33
Replenishment Shortfall Account (eop)	155,33

Risk Retention

RevoCar 2020
Investor Report

Determination Date: 30.06.2023
Investor Reporting Date: 13.07.2023
Payment Date: 21.07.2023
Period No.: 37

Bank11 für Privatkunden und Handel GmbH as the Origintor will retain, on an on-going basis, a material net economic interest of not less than 5 % of the securitised exposures pursuant to Article 405 paragraph (1) (a) of the CRR by retaining no less than 5 % of the nominal value of each of the tranches sold or transferred to the investors.

	Amount	Retention
Outstanding Balance of the Class A Notes as of the Closing Date:	717.300.000,00	
Outstanding Balance of the retained Class A Notes as of the Closing Date:	717.300.000,00	
Outstanding Balance of the Class A Notes as of the end of the Monthly Period:	717.300.000,00	
Outstanding Balance of the retained Class A Notes as of the end of the Monthly Period	717.300.000,00	100%
Outstanding Balance of the Class B Notes as of the Closing Date:	34.500.000,00	
Outstanding Balance of the retained Class B Notes as of the Closing Date:	34.500.000,00	
Outstanding Balance of the Class B Notes as of the end of the Monthly Period:	34.500.000,00	
Outstanding Balance of the retained Class B Notes as of the end of the Monthly Period	34.500.000,00	100%
Outstanding Balance of the Class C Notes as of the Closing Date:	16.500.000,00	
Outstanding Balance of the retained Class C Notes as of the Closing Date:	4.900.000,00	
Outstanding Balance of the Class C Notes as of the end of the Monthly Period:	16.500.000,00	
Outstanding Balance of the retained Class C Notes as of the end of the Monthly Period	4.900.000,00	29,7%
Outstanding Balance of the Class D Notes as of the Closing Date:	10.700.000,00	
Outstanding Balance of the retained Class D Notes as of the Closing Date:	2.600.000,00	
Outstanding Balance of the Class D Notes as of the end of the Monthly Period:	10.700.000,00	
Outstanding Balance of the retained Class D Notes as of the end of the Monthly Period	2.600.000,00	24,3%
Outstanding Balance of the Class E Notes as of the Closing Date:	21.000.000,00	
Outstanding Balance of the retained Class E Notes as of the Closing Date:	5.700.000,00	
Outstanding Balance of the Class E Notes as of the end of the Monthly Period:	21.000.000,00	
Outstanding Balance of the retained Class E Notes as of the end of the Monthly Period	5.700.000,00	27,1%

Available Distribution Amount

RevoCar 2020
Investor Report

Determination Date: 30.06.2023
Investor Reporting Date: 13.07.2023
Payment Date: 21.07.2023
Period No.: 37

Liquidity Reserve Transfer Event: No
Servicer Termination Event: No

Payment Collections

Collections received from the Servicer	15.410.716,18
Remaining Collections	14.478.782,92

Calculation of the Available Distribution Amount

Total Collections	29.813.440,85
(a) - thereof Interest Collections	2.058.029,53
(b) - thereof Principal Collections	27.755.411,32
(c) Recovery Collections	76.058,25
(d) Amount on Liquidity Reserve Account (if Liquidity Reserve Transfer Event has occurred)	0,00
(e) Amount on Operating Account (incl. interest on Reserve Accounts)	80.253,46
(f) Amount on Replenishment Shortfall Account (incl. Interest accrued)	146,75
(g) Amount on Commingling Reserve Account (if Servicer Termination Event has occurred)	0,00
(h) Amount of Set-Off Risk Reserve Account	0,00
Available Distribution Amount	29.969.899,31

Waterfall

RevoCar 2020
Investor Report

Determination Date: 30.06.2023
Investor Reporting Date: 13.07.2023
Payment Date: 21.07.2023
Period No.: 37

	Payment	Remaining Amount
Available Distribution Amount		29.969.899,31
(i) any due and payable Statutory Claims	-	29.969.899,31
(ii) any due and payable Trustee Expenses	-	29.969.899,31
(iii) any due and payable Administration Expenses	28.420,00	29.941.479,31
(iv) any due and payable Servicing Fee to the Servicer	333.333,27	29.608.146,04
(v) Class A Notes Interest Amount	119.573,91	29.488.572,13
(vi) Class B Notes Interest Amount	43.125,00	29.445.447,13
(vii) Class C Notes Interest Amount	44.686,95	29.400.760,18
(viii) Class D Notes Interest Amount	51.271,19	29.349.488,99
(ix) Class E Notes Interest Amount	192.500,70	29.156.988,29
(x) Additional Purchase Price for Additional Receivables	28.009.778,88	1.147.209,41
(xi) Replenishment Shortfall Amount	155,33	1.147.054,08
(xii) Class A Principal Redemption Amount	-	1.147.054,08
(xiii) Class B Principal Redemption Amount	-	1.147.054,08
(xiv) Class C Principal Redemption Amount	-	1.147.054,08
(xv) Class D Principal Redemption Amount	-	1.147.054,08
(xvi) Class E Principal Redemption Amount	-	1.147.054,08
(xvii) Commingling Reserve Adjustment Amount	-	1.147.054,08
(xviii) Set-Off Risk Reserve Adjustment Amount	-	1.147.054,08
(xix) Additional Servicer Fee to the Servicer	1.146.954,08	100,00
(xx) Transaction Gain to the shareholders of the Issuer	100,00	0,00

Portfolio Information

RevoCar 2020
Investor Report

Determination Date: 30.06.2023
Investor Reporting Date: 13.07.2023
Payment Date: 21.07.2023
Period No.: 37

	<u>Current Period</u>	
	Outstanding Principal Balance	Number of Contracts
Beginning of Period	799.999.853,25	63.254
Scheduled Principal Payments	14.244.301,45	
Principal Payments End of Term	888.127,94	393
Principal Payments Early Settlement	9.748.987,43	821
Principal Payments End of Term (EvoSupersmart)	2.873.994,50	280
Total Principal Collections	27.755.411,32	1.494
Defaulted Receivables	254.376,14	21
Replenishment Amount	28.009.778,88	1.502
End of Period (As of Determination Date)	799.999.844,67	63.241
Replenishment Shortfall Amount	155,33	
Total Assets	800.000.000,00	63.241

Defaults and Recoveries Loan Level Information

RevoCar 2020
Investor ReportDetermination Date: 30.06.2023
Investor Reporting Date: 13.07.2023
Payment Date: 21.07.2023
Period No.: 37

No.	Month / Year of Default	Month / Year of Loan Origin	Outstanding Principal Balance (Cut-Off Date)	Default Amount	Recovery	Net Loss Amount	Net Loss Percentage on Default Amount	Post Code Area	Object Type (new/used)	Vehicle Brand	Contract Type	Customer Type
517			8.579.769,61	7.260.567,46	3.365.633,86	3.894.933,60	53,6%					
1	2020-06	2019-08	17.185,84	17.185,84	5.727,90	11.457,94	66,7%	72488	GW	OPEL	Loan Balloon	Private
2	2020-08	2019-04	32.604,77	33.134,47	9.759,11	23.375,36	70,5%	59939	GW	NISSAN	Loan Balloon	Private
3	2020-08	2019-04	11.467,91	4.682,40	2.626,44	2.055,96	43,9%	55566	GW	BMW	Loan Balloon	Private
4	2020-08	2019-08	24.583,86	25.139,66	16.008,82	9.130,84	36,3%	78549	GW	SKODA	Loan Balloon	Private
5	2020-08	2019-09	8.180,44	8.030,31	2.717,67	5.312,64	66,2%	99084	GW	CITROEN	Loan Amortising	Private
6	2020-08	2020-02	10.854,50	11.186,69	6.200,79	4.985,90	44,6%	63697	GW	VW	Loan Amortising	Private
7	2020-09	2019-06	32.629,68	32.822,07	8.036,66	24.785,41	75,5%	95145	GW	SEAT	Loan Balloon	Private
8	2020-09	2019-04	9.416,68	9.343,39	7.036,27	2.307,12	24,7%	53119	GW	MERCEDES-BENZ	Loan Amortising	Private
9	2020-09	2019-06	704,66	387,47	-2,58	390,05	100,7%	56271	GW	BMW	Loan Amortising	Private
10	2020-09	2019-07	4.581,22	4.327,64	4.327,64	0,00	0,0%	71686	NW	SUZUKI	Loan Amortising	Private
11	2020-09	2019-07	6.202,07	5.812,78	3.269,16	2.543,62	43,8%	22297	NW	HYUNDAI	Loan Amortising	Private
12	2020-09	2019-07	34.999,47	29.949,90	29.949,90	0,00	0,0%	94315	GW	DODGE	Loan Balloon	Private
13	2020-09	2019-08	37.692,93	35.982,23	31.886,44	4.095,79	11,4%	66386	NW	JEEP	Loan Amortising	Commercial
14	2020-09	2019-08	21.777,01	22.023,72	7.953,82	14.069,90	63,9%	78727	GW	AUDI	Loan Amortising	Private
15	2020-09	2019-09	5.118,08	4.722,34	4.722,34	0,00	0,0%	87739	GW	FORD	Loan Balloon	Private
16	2020-09	2019-10	32.253,28	32.455,76	14.086,68	18.369,08	56,6%	33100	GW	CHRYSLER	Loan Amortising	Private
17	2020-09	2020-01	6.145,93	6.230,77	3.845,19	2.385,58	38,3%	44359	GW	KIA	Loan Amortising	Private
18	2020-09	2020-01	39.746,35	39.952,79	30.879,72	9.073,07	22,7%	94227	NW	HYUNDAI	Loan Balloon	Private
19	2020-09	2020-02	8.768,31	8.909,13	2.802,88	6.106,25	68,5%	89150	GW	VW	Loan Amortising	Private
20	2020-09	2020-03	10.450,07	10.652,13	7.915,55	2.736,58	25,7%	45329	GW	HYUNDAI	Loan Amortising	Private
21	2020-09	2020-03	618,87	678,54	456,03	222,51	32,8%	57072	GW	KIA	Loan Balloon	Private
22	2020-10	2019-10	33.079,59	33.017,96	33.017,96	0,00	0,0%	30826	GW	AUDI	Loan Amortising	Private
23	2020-10	2018-10	21.698,83	21.830,87	17.612,89	4.217,98	19,3%	58135	NW	NISSAN	Loan Balloon	Private
24	2020-10	2019-04	10.653,13	10.463,18	10.463,18	0,00	0,0%	41747	GW	FORD	Loan Amortising	Private
25	2020-10	2019-09	4.342,79	4.333,57	1.750,17	2.583,40	59,6%	74348	GW	AUDI	Loan Amortising	Private
26	2020-10	2019-10	13.151,77	13.367,46	4.197,45	9.170,01	68,6%	26810	GW	SEAT	Loan Amortising	Private
27	2020-10	2020-02	18.679,50	19.116,66	15.321,30	3.795,36	19,9%	72458	NW	FORD	Loan Balloon	Private
28	2020-10	2020-03	45.700,17	45.787,15	37.197,43	8.589,72	18,8%	29525	GW	FORD	Loan Balloon	Private
29	2020-10	2020-03	57.901,43	58.133,85	-3.162,79	61.296,64	105,4%	32584	GW	AUDI	Loan Amortising	Commercial
30	2020-10	2020-03	8.768,12	8.571,15	5.267,80	3.303,35	38,5%	35764	GW	OPEL	Loan Amortising	Private

Defaults and Recoveries Loan Level Information

RevoCar 2020
Investor Report

Determination Date: 30.06.2023
Investor Reporting Date: 13.07.2023
Payment Date: 21.07.2023
Period No.: 37

No.	Month / Year of Default	Month / Year of Loan Origin	Original Principal Balance (Cut-Off Date)	Default Amount	Recovery	Net Loss Amount	Net Loss Percentage on Default Amount	Post Code Area	Object Type (new/used)	Vehicle Brand	Contract Type	Customer Type
31	2020-11	2020-02	31.108,31	30.808,85	18.321,32	12.487,53	40,5%	78532	GW	MAZDA	Loan Amortising	Private
32	2020-11	2018-04	14.411,64	14.181,66	12.207,72	1.973,94	13,9%	97265	NW	TOYOTA	Loan Balloon	Private
33	2020-11	2019-02	27.725,22	27.650,34	23.082,22	4.568,12	16,5%	96114	NW	HYUNDAI	Loan Balloon	Private
34	2020-11	2019-05	27.559,67	26.810,39	25.718,21	1.092,18	4,1%	89257	GW	VW	Loan Amortising	Private
35	2020-11	2019-08	17.295,27	16.873,96	13.411,68	3.462,28	20,5%	48739	GW	SUZUKI	Loan Balloon	Private
36	2020-11	2019-09	34.252,68	33.815,04	22.527,38	11.287,66	33,4%	58566	GW	KIA	Loan Balloon	Private
37	2020-11	2019-11	9.452,96	9.258,55	3.111,96	6.146,59	66,4%	68239	GW	VW	Loan Amortising	Private
38	2020-11	2020-01	4.076,29	4.025,22	41,85	3.983,37	99,0%	26532	GW	JEEP	Loan Amortising	Private
39	2020-11	2020-01	2.200,60	2.032,50	2.032,50	0,00	0,0%	74821	GW	ALFA ROMEO	Loan Amortising	Private
40	2020-11	2020-01	4.159,71	3.983,45	2.223,03	1.760,42	44,2%	31157	GW	VW	Loan Amortising	Private
41	2020-11	2020-03	27.523,82	27.400,05	-179,31	27.579,36	100,7%	99310	GW	MERCEDES-BENZ	Loan Balloon	Private
42	2020-11	2020-03	17.574,71	17.351,63	9.791,67	7.559,96	43,6%	71093	GW	ALFA ROMEO	Loan Balloon	Private
43	2020-12	2018-01	16.651,27	16.203,35	16.203,35	0,00	0,0%	59581	NW	SKODA	Loan Balloon	Private
44	2020-12	2018-06	1.479,64	1.194,41	517,95	676,46	56,6%	37603	GW	HONDA	Loan Amortising	Private
45	2020-12	2018-08	7.449,53	7.106,54	-234,61	7.341,15	103,3%	72348	GW	ALFA ROMEO	Loan Balloon	Private
46	2020-12	2019-03	5.869,38	5.612,09	1.816,08	3.796,01	67,6%	68799	GW	OPEL	Loan Amortising	Private
47	2020-12	2019-04	30.606,07	29.676,22	23.251,73	6.424,49	21,6%	33659	NW	HYUNDAI	Loan Amortising	Private
48	2020-12	2019-06	34.552,74	33.377,52	18.568,78	14.808,74	44,4%	09355	GW	DODGE	Loan Amortising	Private
49	2020-12	2019-07	6.072,50	5.779,02	4.185,37	1.593,65	27,6%	89257	GW	FORD	Loan Amortising	Private
50	2020-12	2019-07	19.396,39	19.259,13	12.945,59	6.313,54	32,8%	71034	GW	AUDI	Loan Balloon	Private
51	2020-12	2019-08	3.015,47	2.671,39	2.671,39	0,00	0,0%	99310	GW	SEAT	Loan Amortising	Private
52	2020-12	2019-09	2.352,96	2.273,24	647,14	1.626,10	71,5%	59427	GW	VW	Loan Amortising	Private
53	2020-12	2019-10	17.317,55	16.289,16	9.731,08	6.558,08	40,3%	79224	GW	OPEL	Loan Balloon	Private
54	2020-12	2019-12	5.472,12	5.254,19	5.254,19	0,00	0,0%	35466	GW	OPEL	Loan Amortising	Private
55	2020-12	2019-12	5.887,62	5.768,87	3.093,39	2.675,48	46,4%	69226	GW	FORD	Loan Amortising	Private
56	2020-12	2020-01	13.555,78	13.497,91	4.718,11	8.779,80	65,0%	48249	GW	VW	Loan Amortising	Commercial
57	2020-12	2020-01	43.572,13	43.067,23	43.067,23	0,00	0,0%	34134	GW	AUDI	Loan Balloon	Private
58	2020-12	2020-02	3.770,82	3.526,09	1.962,80	1.563,29	44,3%	47798	GW	RENAULT	Loan Amortising	Private
59	2021-01	2017-10	9.641,91	9.292,75	7.141,15	2.151,60	23,2%	89312	NW	HYUNDAI	Loan Balloon	Private
60	2021-01	2019-11	34.084,97	33.555,76	19.843,04	13.712,72	40,9%	86517	GW	HYUNDAI	Loan Balloon	Private

Defaults and Recoveries Loan Level Information

RevoCar 2020
Investor Report

Determination Date: 30.06.2023
Investor Reporting Date: 13.07.2023
Payment Date: 21.07.2023
Period No.: 37

No.	Month / Year of Default	Month / Year of Loan Origin	Original Principal Balance (Cut-Off Date)	Default Amount	Recovery	Net Loss Amount	Net Loss Percentage on Default Amount	Post Code Area	Object Type (new/used)	Vehicle Brand	Contract Type	Customer Type
61	2021-01	2018-06	3.145,90	2.981,28	915,88	2.065,40	69,3%	04683	GW	KAWASAKI	Loan Balloon	Private
62	2021-01	2019-02	14.296,39	13.515,46	11.462,78	2.052,68	15,2%	88069	NW	HYUNDAI	Loan Balloon	Private
63	2021-01	2019-04	12.210,73	12.048,21	4.102,61	7.945,60	65,9%	50733	GW	AUDI	Loan Amortising	Private
64	2021-01	2019-05	6.868,38	5.936,99	-2.697,24	8.634,23	145,4%	86704	GW	JAGUAR	Loan Amortising	Private
65	2021-01	2019-09	16.848,75	16.347,40	-124,96	16.472,36	100,8%	59755	GW	AUDI	Loan Balloon	Private
66	2021-01	2019-07	1.111,66	846,11	846,11	0,00	0,0%	47533	GW	SEAT	Loan Amortising	Private
67	2021-01	2019-08	4.878,92	4.758,34	4.758,34	0,00	0,0%	42289	NW	KYMCO	Loan Amortising	Private
68	2021-01	2019-10	24.404,02	23.714,85	9.674,61	14.040,24	59,2%	54292	GW	BMW	Loan Amortising	Private
69	2021-01	2019-10	14.776,01	13.259,10	12.766,63	492,47	3,7%	70372	GW	MERCEDES-BENZ	Loan Amortising	Private
70	2021-01	2019-11	1.995,14	1.619,34	-9,99	1.629,33	100,6%	86643	GW	SKODA	Loan Amortising	Private
71	2021-01	2020-01	5.049,18	4.184,06	1.758,86	2.425,20	58,0%	78224	GW	FIAT	Loan Amortising	Private
72	2021-01	2020-01	8.922,45	8.692,39	2.924,58	5.767,81	66,4%	38820	GW	SKODA	Loan Amortising	Private
73	2021-01	2020-01	18.794,74	18.418,16	299,55	18.118,61	98,4%	59556	GW	VW	Loan Amortising	Private
74	2021-01	2020-02	15.936,31	15.559,44	-152,98	15.712,42	101,0%	22523	GW	VW	Loan Balloon	Private
75	2021-02	2018-08	1.544,11	1.079,28	-4,39	1.083,67	100,4%	64839	GW	PEUGEOT	Loan Amortising	Private
76	2021-02	2020-02	6.712,87	6.991,81	3.328,76	3.663,05	52,4%	50739	GW	MERCEDES-BENZ	Loan Amortising	Private
77	2021-02	2019-03	13.427,57	12.248,47	8.425,80	3.822,67	31,2%	48488	GW	IVECO	Loan Balloon	Private
78	2021-02	2019-08	9.628,19	8.629,34	3.995,19	4.634,15	53,7%	71101	GW	VW	Loan Amortising	Commercial
79	2021-02	2019-10	36.883,49	35.366,84	-771,32	36.138,16	102,2%	21035	GW	AUDI	Loan Amortising	Private
80	2021-02	2019-11	39.822,64	38.105,01	24.632,53	13.472,48	35,4%	53474	GW	FORD	Loan Balloon	Private
81	2021-02	2019-11	5.888,33	5.347,65	5.347,65	0,00	0,0%	48531	GW	FORD	Loan Amortising	Private
82	2021-02	2019-12	2.542,62	2.322,55	2.322,55	0,00	0,0%	74360	GW	OPEL	Loan Balloon	Private
83	2021-02	2019-12	19.864,16	19.660,95	3.367,41	16.293,54	82,9%	63477	NW	HYUNDAI	Loan Balloon	Private
84	2021-02	2020-01	4.879,72	4.613,51	4.613,51	0,00	0,0%	32676	GW	OPEL	Loan Amortising	Private
85	2021-02	2020-03	23.582,77	20.191,85	20.191,85	0,00	0,0%	61273	NW	HYUNDAI	Loan Amortising	Private
86	2021-02	2020-03	5.841,84	5.661,66	1.652,82	4.008,84	70,8%	44265	GW	NISSAN	Loan Balloon	Private
87	2021-02	2020-05	11.447,43	11.339,01	1.775,36	9.563,65	84,3%	74336	GW	OPEL	Loan Amortising	Private
88	2021-02	2020-06	25.718,22	25.386,03	8.985,97	16.400,06	64,6%	60431	GW	MERCEDES-BENZ	Loan Balloon	Private
89	2021-03	2020-06	16.284,36	16.807,40	11.691,00	5.116,40	30,4%	88213	GW	MERCEDES-BENZ	Loan Amortising	Private
90	2021-03	2019-02	9.730,27	8.637,67	8.281,77	355,90	4,1%	67127	GW	HYUNDAI	Loan Amortising	Private

Defaults and Recoveries Loan Level Information

RevoCar 2020
Investor Report

Determination Date: 30.06.2023
Investor Reporting Date: 13.07.2023
Payment Date: 21.07.2023
Period No.: 37

No.	Month / Year of Default	Month / Year of Loan Origin	Original Principal Balance (Cut-Off Date)	Default Amount	Recovery	Net Loss Amount	Net Loss Percentage on Default Amount	Post Code Area	Object Type (new/used)	Vehicle Brand	Contract Type	Customer Type
91	2021-03	2019-07	25.304,58	23.699,56	10.832,35	12.867,21	54,3%	50226	NW	HYUNDAI	Loan Amortising	Private
92	2021-03	2019-07	5.459,96	5.276,23	1.806,08	3.470,15	65,8%	10823	GW	YAMAHA	Loan Amortising	Private
93	2021-03	2019-08	4.051,08	3.444,22	388,99	3.055,23	88,7%	23898	GW	TOYOTA	Loan Amortising	Private
94	2021-03	2019-10	31.656,96	30.897,43	4.319,84	26.577,59	86,0%	66133	NW	HYUNDAI	Loan Balloon	Private
95	2021-03	2019-11	2.551,03	2.363,63	1.345,63	1.018,00	43,1%	49186	GW	PEUGEOT	Loan Amortising	Private
96	2021-03	2019-11	12.817,81	12.530,75	9.443,77	3.086,98	24,6%	34125	GW	BMW	Loan Balloon	Private
97	2021-03	2020-02	8.348,47	7.889,69	6.354,66	1.535,03	19,5%	50321	GW	CITROEN	Loan Balloon	Private
98	2021-03	2020-02	4.279,41	3.923,69	1.659,63	2.264,06	57,7%	34212	GW	MERCEDES-BENZ	Loan Amortising	Private
99	2021-03	2020-02	15.682,02	15.075,94	13.379,47	1.696,47	11,3%	65779	GW	VW	Loan Balloon	Private
100	2021-03	2020-05	53.648,28	52.968,16	42.062,51	10.905,65	20,6%	58642	NW	JEEP	Loan Balloon	Private
101	2021-03	2020-06	21.011,84	20.836,33	11.793,03	9.043,30	43,4%	18586	GW	VW	Loan Balloon	Private
102	2021-04	2020-06	6.882,36	4.610,54	2.023,67	2.586,87	56,1%	96215	GW	AUDI	Loan Amortising	Private
103	2021-04	2020-06	14.946,86	15.372,78	-154,11	15.526,89	101,0%	92369	GW	BMW	Loan Amortising	Private
104	2021-04	2018-08	32.079,81	29.316,32	23.802,84	5.513,48	18,8%	91242	NW	SSANG YONG	Loan Balloon	Private
105	2021-04	2020-03	21.304,23	5.207,66	101,16	5.106,50	98,1%	26969	NW	NISSAN	Loan Balloon	Private
106	2021-04	2017-12	12.948,69	11.540,24	7.121,33	4.418,91	38,3%	33161	GW	CITROEN	Loan Balloon	Commercial
107	2021-04	2020-03	10.791,73	9.018,26	3.073,78	5.944,48	65,9%	09627	GW	MAZDA	Loan Amortising	Private
108	2021-04	2019-04	25.361,10	22.796,06	-450,66	23.246,72	102,0%	31737	NW	VW	Loan Amortising	Private
109	2021-04	2019-04	7.734,60	6.634,84	6.634,84	0,00	0,0%	59174	GW	OPEL	Loan Amortising	Private
110	2021-04	2019-06	21.924,48	20.389,20	4.613,01	15.776,19	77,4%	47574	GW	VW	Loan Amortising	Private
111	2021-04	2019-07	11.616,90	10.487,19	7.901,10	2.586,09	24,7%	89250	NW	HYUNDAI	Loan Balloon	Commercial
112	2021-04	2019-10	20.778,55	20.169,16	17.077,44	3.091,72	15,3%	39291	GW	VW	Loan Amortising	Private
113	2021-04	2020-01	13.464,93	12.320,81	4.186,56	8.134,25	66,0%	56357	GW	SEAT	Loan Amortising	Private
114	2021-04	2020-03	10.056,29	5.509,58	1.844,60	3.664,98	66,5%	66265	GW	RENAULT	Loan Amortising	Private
115	2021-05	2021-01	13.746,18	14.034,25	-363,14	14.397,39	102,6%	01558	GW	SEAT	Loan Amortising	Private
116	2021-05	2018-03	11.849,77	10.657,05	-84,22	10.741,27	100,8%	09526	NW	SKODA	Loan Balloon	Private
117	2021-05	2019-04	5.412,70	4.392,99	1.835,26	2.557,73	58,2%	63303	GW	VW	Loan Amortising	Private
118	2021-05	2019-07	11.330,69	10.482,31	7.159,91	3.322,40	31,7%	44339	GW	VW	Loan Amortising	Private
119	2021-05	2019-11	5.938,78	5.607,44	1.999,55	3.607,89	64,3%	68804	GW	BMW	Loan Amortising	Private
120	2021-05	2019-11	8.778,88	5.219,29	5.219,29	0,00	0,0%	10365	GW	RENAULT	Loan Amortising	Private

Defaults and Recoveries Loan Level Information

RevoCar 2020
Investor Report

Determination Date: 30.06.2023
Investor Reporting Date: 13.07.2023
Payment Date: 21.07.2023
Period No.: 37

No.	Month / Year of Default	Month / Year of Loan Origin	Original Principal Balance (Cut-Off Date)	Default Amount	Recovery	Net Loss Amount	Net Loss Percentage on Default Amount	Post Code Area	Object Type (new/used)	Vehicle Brand	Contract Type	Customer Type
121	2021-05	2020-01	1.690,11	1.084,63	450,33	634,30	58,5%	99974	GW	CITROEN	Loan Amortising	Private
122	2021-05	2020-03	36.285,52	34.502,09	27.932,65	6.569,44	19,0%	72138	NW	SEAT	Loan Balloon	Private
123	2021-05	2020-05	9.612,87	9.200,85	102,60	9.098,25	98,9%	14974	GW	SMART	Loan Amortising	Private
124	2021-06	2020-09	4.738,27	4.414,37	-14,42	4.428,79	100,3%	28857	GW	HYUNDAI	Loan Amortising	Private
125	2021-06	2019-08	3.137,50	96,93	-21,16	118,09	121,8%	24145	GW	OPEL	Loan Amortising	Private
126	2021-06	2018-10	6.419,68	5.780,32	5.780,32	0,00	0,0%	10967	GW	FIAT	Loan Balloon	Commercial
127	2021-06	2019-01	16.255,80	14.768,58	961,04	13.807,54	93,5%	94060	NW	FIAT	Loan Balloon	Private
128	2021-06	2019-06	28.704,21	26.159,90	332,06	25.827,84	98,7%	22926	NW	MERCEDES-BENZ	Loan Amortising	Private
129	2021-06	2019-08	5.899,53	4.718,08	2.485,65	2.232,43	47,3%	29393	GW	VW	Loan Amortising	Private
130	2021-06	2019-10	19.353,17	18.535,73	16.857,42	1.678,31	9,1%	13439	NW	NISSAN	Loan Amortising	Private
131	2021-06	2019-11	15.146,12	13.825,38	10.121,88	3.703,50	26,8%	51588	GW	DACIA	Loan Amortising	Private
132	2021-06	2019-11	31.549,61	30.514,22	21.316,61	9.197,61	30,1%	31311	GW	PORSCHE	Loan Amortising	Private
133	2021-06	2020-01	4.763,21	4.137,44	4.137,44	0,00	0,0%	85560	GW	CITROEN	Loan Amortising	Private
134	2021-06	2020-01	43.264,12	40.778,00	19.708,06	21.069,94	51,7%	04347	NW	FORD	Loan Amortising	Private
135	2021-06	2020-06	4.455,44	4.169,84	1.867,28	2.302,56	55,2%	35510	GW	CITROEN	Loan Amortising	Private
136	2021-07	2019-09	14.840,14	13.527,26	4.540,57	8.986,69	66,4%	55118	GW	OPEL	Loan Amortising	Private
137	2021-07	2019-06	7.352,87	6.659,01	2.211,94	4.447,07	66,8%	63916	GW	PEUGEOT	Loan Balloon	Private
138	2021-07	2019-08	15.877,25	14.795,50	10.557,43	4.238,07	28,6%	74076	NW	KIA	Loan Amortising	Private
139	2021-07	2019-09	1.042,35	638,80	261,73	377,07	59,0%	97877	GW	SEAT	Loan Balloon	Private
140	2021-07	2019-10	19.353,17	3.202,96	1.109,24	2.093,72	65,4%	13439	NW	NISSAN	Loan Amortising	Private
141	2021-07	2019-11	25.711,68	25.297,50	-430,05	25.727,55	101,7%	21614	GW	UNBEKANNT	Loan Amortising	Private
142	2021-07	2019-12	4.294,79	3.547,17	1.511,89	2.035,28	57,4%	76571	GW	KTM	Loan Amortising	Private
143	2021-07	2019-12	13.460,40	12.170,52	-2.196,60	14.367,12	118,0%	28857	GW	VW	Loan Balloon	Private
144	2021-07	2020-01	10.458,65	10.412,78	6.331,13	4.081,65	39,2%	99887	GW	HYUNDAI	Loan Balloon	Private
145	2021-07	2020-03	16.548,99	14.843,59	14.843,59	0,00	0,0%	63755	GW	DODGE	Loan Amortising	Private
146	2021-07	2020-03	24.433,66	22.814,43	17.386,99	5.427,44	23,8%	65199	GW	TOYOTA	Loan Amortising	Private
147	2021-07	2020-03	22.370,99	22.621,73	14.649,40	7.972,33	35,2%	04157	NW	HYUNDAI	Loan Balloon	Private
148	2021-07	2020-03	24.663,53	23.225,55	17.666,91	5.558,64	23,9%	87742	NW	RENAULT	Loan Balloon	Private
149	2021-07	2020-03	12.942,57	11.911,59	10.220,73	1.690,86	14,2%	67059	GW	HYUNDAI	Loan Amortising	Private
150	2021-07	2020-05	9.649,92	6.583,53	6.583,53	0,00	0,0%	32429	GW	VW	Loan Amortising	Private

Defaults and Recoveries Loan Level Information

RevoCar 2020
Investor Report

Determination Date: 30.06.2023
Investor Reporting Date: 13.07.2023
Payment Date: 21.07.2023
Period No.: 37

No.	Month / Year of Default	Month / Year of Loan Origin	Original Principal Balance (Cut-Off Date)	Default Amount	Recovery	Net Loss Amount	Net Loss Percentage on Default Amount	Post Code Area	Object Type (new/used)	Vehicle Brand	Contract Type	Customer Type
151	2021-08	2020-07	4.367,44	4.027,40	4.027,40	0,00	0,0%	04603	GW	NISSAN	Loan Amortising	Private
152	2021-08	2020-07	8.254,62	2.169,30	2.169,30	0,00	0,0%	29229	GW	MINI	Loan Amortising	Private
153	2021-08	2020-09	7.769,04	7.414,44	4.248,49	3.165,95	42,7%	29328	GW	VW	Loan Amortising	Private
154	2021-08	2019-01	3.962,65	1.845,96	1.845,96	0,00	0,0%	35398	GW	MERCEDES-BENZ	Loan Amortising	Private
155	2021-08	2019-05	29.771,18	26.756,29	20.046,28	6.710,01	25,1%	85435	GW	AUDI	Loan Balloon	Private
156	2021-08	2019-05	8.549,68	4.954,78	4.954,78	0,00	0,0%	64569	GW	FIAT	Loan Amortising	Private
157	2021-08	2019-07	19.926,38	17.872,43	5.560,54	12.311,89	68,9%	97084	GW	MERCEDES-BENZ	Loan Amortising	Private
158	2021-08	2019-08	9.163,82	8.303,65	-211,56	8.515,21	102,5%	15806	NW	RENAULT	Loan Balloon	Commercial
159	2021-08	2019-09	17.803,63	16.778,08	14.069,90	2.708,18	16,1%	68307	NW	KIA	Loan Balloon	Private
160	2021-08	2019-09	12.921,81	11.544,63	11.544,63	0,00	0,0%	66919	GW	VW	Loan Balloon	Private
161	2021-08	2019-10	14.586,33	14.086,02	4.297,46	9.788,56	69,5%	66740	GW	TOYOTA	Loan Balloon	Private
162	2021-08	2019-11	5.039,31	3.383,64	3.383,64	0,00	0,0%	46325	GW	OPEL	Loan Amortising	Private
163	2021-08	2020-01	5.592,27	3.888,89	3.888,89	0,00	0,0%	19258	NW	POLARIS	Loan Amortising	Private
164	2021-08	2020-01	15.582,32	14.379,06	4.333,34	10.045,72	69,9%	67071	GW	BMW	Loan Amortising	Private
165	2021-08	2020-03	13.655,52	11.034,84	10.185,46	849,38	7,7%	76547	GW	MERCEDES-BENZ	Loan Amortising	Private
166	2021-08	2020-03	23.775,83	20.682,02	8.151,38	12.530,64	60,6%	42477	GW	VW	Loan Amortising	Private
167	2021-09	2018-03	8.655,58	7.342,89	146,65	7.196,24	98,0%	59229	GW	VW	Loan Balloon	Private
168	2021-09	2019-04	33.847,20	33.896,17	-117,51	34.013,68	100,3%	64380	NW	HYUNDAI	Loan Balloon	Private
169	2021-09	2018-08	8.775,30	7.358,01	5.007,58	2.350,43	31,9%	91472	GW	FORD	Loan Balloon	Private
170	2021-09	2018-09	20.196,54	18.126,03	15.809,66	2.316,37	12,8%	77815	NW	KIA	Loan Balloon	Private
171	2021-09	2019-02	3.963,69	2.222,52	2.222,52	0,00	0,0%	63607	GW	VW	Loan Amortising	Private
172	2021-09	2019-02	17.762,18	15.425,38	15.425,38	0,00	0,0%	64807	NW	FIAT	Loan Balloon	Private
173	2021-09	2019-04	9.666,05	8.768,56	2.948,46	5.820,10	66,4%	88367	GW	MERCEDES-BENZ	Loan Balloon	Private
174	2021-09	2019-08	32.538,83	29.601,35	28.895,21	706,14	2,4%	74235	GW	VW	Loan Balloon	Private
175	2021-09	2019-09	20.865,48	18.995,90	18.995,90	0,00	0,0%	24594	GW	LAND ROVER	Loan Balloon	Private
176	2021-09	2020-03	37.253,90	33.553,40	6.152,68	27.400,72	81,7%	78224	GW	VW	Loan Amortising	Private
177	2021-09	2020-06	4.903,13	4.055,47	4.055,47	0,00	0,0%	77767	GW	SUZUKI	Loan Balloon	Private
178	2021-10	2020-07	10.836,33	9.060,73	5.136,43	3.924,30	43,3%	51147	GW	HYUNDAI	Loan Amortising	Private
179	2021-10	2020-07	11.560,86	10.103,47	10.103,47	0,00	0,0%	49324	GW	VW	Loan Amortising	Private
180	2021-10	2020-10	47.153,37	47.648,17	47.648,17	0,00	0,0%	32049	NW	VW	Loan Balloon	Private

Defaults and Recoveries Loan Level Information

RevoCar 2020
Investor Report

Determination Date: 30.06.2023
Investor Reporting Date: 13.07.2023
Payment Date: 21.07.2023
Period No.: 37

No.	Month / Year of Default	Month / Year of Loan Origin	Original Principal Balance (Cut-Off Date)	Default Amount	Recovery	Net Loss Amount	Net Loss Percentage on Default Amount	Post Code Area	Object Type (new/used)	Vehicle Brand	Contract Type	Customer Type
181	2021-10	2020-12	10.228,52	10.393,40	-236,19	10.629,59	102,3%	41236	GW	FIAT	Loan Amortising	Private
182	2021-10	2020-07	23.785,07	23.930,80	21.583,79	2.347,01	9,8%	52156	GW	VW	Loan Balloon	Private
183	2021-10	2019-03	5.873,73	4.878,42	4.878,42	0,00	0,0%	13439	GW	MERCEDES-BENZ	Loan Balloon	Private
184	2021-10	2019-05	36.022,29	34.078,30	-406,49	34.484,79	101,2%	71254	NW	HYUNDAI	Loan Balloon	Private
185	2021-10	2019-06	12.499,52	11.582,91	8.257,50	3.325,41	28,7%	38154	GW	VW	Loan Balloon	Private
186	2021-10	2019-08	27.408,92	25.715,98	24.753,26	962,72	3,7%	65760	NW	HYUNDAI	Loan Balloon	Private
187	2021-10	2019-09	13.394,09	11.405,47	5.802,05	5.603,42	49,1%	41069	GW	TOYOTA	Loan Amortising	Private
188	2021-10	2019-09	12.252,96	11.054,88	7.772,29	3.282,59	29,7%	96346	NW	SKODA	Loan Balloon	Private
189	2021-10	2019-11	25.719,50	25.075,46	20.690,86	4.384,60	17,5%	89520	NW	NISSAN	Loan Balloon	Private
190	2021-10	2020-01	5.301,53	3.963,64	3.082,80	880,84	22,2%	91154	GW	FORD	Loan Amortising	Private
191	2021-10	2020-02	5.685,90	3.694,46	3.694,46	0,00	0,0%	94315	GW	AUDI	Loan Amortising	Private
192	2021-10	2020-02	6.943,20	6.152,86	5.178,76	974,10	15,8%	75177	GW	PEUGEOT	Loan Amortising	Private
193	2021-10	2021-03	26.888,94	26.214,05	4.885,72	21.328,33	81,4%	71549	NW	KIA	Loan Balloon	Private
194	2021-11	2020-06	3.371,72	2.889,97	48,90	2.841,07	98,3%	41334	NW	YAMAHA	Loan Amortising	Private
195	2021-11	2020-10	3.588,83	3.653,78	908,66	2.745,12	75,1%	56204	GW	VW	Loan Balloon	Private
196	2021-11	2020-10	7.856,90	6.893,83	662,01	6.231,82	90,4%	56656	GW	FORD	Loan Amortising	Private
197	2021-11	2021-01	7.857,82	7.640,62	2.579,28	5.061,34	66,2%	21407	GW	AUDI	Loan Amortising	Private
198	2021-11	2018-07	8.820,79	6.664,64	6.664,64	0,00	0,0%	53773	NW	DACIA	Loan Amortising	Private
199	2021-11	2019-01	13.659,33	12.806,50	12.357,86	448,64	3,5%	83527	GW	BMW	Loan Balloon	Private
200	2021-11	2019-07	6.653,05	4.412,09	1.903,26	2.508,83	56,9%	47624	GW	NISSAN	Loan Amortising	Private
201	2021-11	2019-08	10.387,01	9.844,00	8.221,63	1.622,37	16,5%	71384	NW	KIA	Loan Balloon	Private
202	2021-11	2019-10	9.714,98	8.507,56	3.822,50	4.685,06	55,1%	67360	GW	PEUGEOT	Loan Balloon	Private
203	2021-11	2019-12	18.030,91	15.821,25	11.939,62	3.881,63	24,5%	63454	GW	OPEL	Loan Balloon	Private
204	2021-11	2019-12	4.909,73	4.405,84	2.133,33	2.272,51	51,6%	29683	GW	SEAT	Loan Amortising	Private
205	2021-11	2020-01	10.267,29	8.044,47	2.059,54	5.984,93	74,4%	94469	GW	MERCEDES-BENZ	Loan Amortising	Private
206	2021-11	2020-01	17.402,57	14.555,17	14.555,17	0,00	0,0%	93333	NW	FORD	Loan Balloon	Private
207	2021-11	2020-02	24.975,15	21.640,53	21.640,53	0,00	0,0%	91781	NW	HYUNDAI	Loan Balloon	Private
208	2021-11	2020-02	4.966,60	1.867,99	1.867,99	0,00	0,0%	96129	NW	FIAT	Loan Amortising	Private
209	2021-11	2020-03	12.901,41	10.956,19	10.956,19	0,00	0,0%	24148	GW	FORD	Loan Balloon	Private
210	2021-11	2020-04	5.757,36	5.302,66	2.736,64	2.566,02	48,4%	14480	NW	KYMCO	Loan Balloon	Private

Defaults and Recoveries Loan Level Information

RevoCar 2020
Investor Report

Determination Date: 30.06.2023
Investor Reporting Date: 13.07.2023
Payment Date: 21.07.2023
Period No.: 37

No.	Month / Year of Default	Month / Year of Loan Origin	Original Principal Balance (Cut-Off Date)	Default Amount	Recovery	Net Loss Amount	Net Loss Percentage on Default Amount	Post Code Area	Object Type (new/used)	Vehicle Brand	Contract Type	Customer Type
211	2021-11	2021-03	4.086,00	3.786,21	3.786,21	0,00	0,0%	72336	NW	HONDA	Loan Amortising	Private
212	2021-12	2020-08	2.659,12	2.026,23	875,95	1.150,28	56,8%	01979	GW	SKODA	Loan Amortising	Private
213	2021-12	2020-11	11.957,59	11.440,00	3.014,74	8.425,26	73,6%	34132	GW	CITROEN	Loan Amortising	Private
214	2021-12	2018-07	19.331,55	17.559,21	16.134,94	1.424,27	8,1%	78647	GW	VW	Loan Balloon	Private
215	2021-12	2019-02	21.976,41	20.869,54	10.287,34	10.582,20	50,7%	63571	GW	FORD	Loan Balloon	Private
216	2021-12	2019-03	14.045,04	12.379,73	12.379,73	0,00	0,0%	35287	NW	VW	Loan Balloon	Private
217	2021-12	2019-05	20.504,27	17.451,51	-353,75	17.805,26	102,0%	07549	GW	BMW	Loan Amortising	Private
218	2021-12	2019-08	11.945,43	886,64	886,64	0,00	0,0%	14532	GW	FORD	Loan Amortising	Private
219	2021-12	2019-10	15.095,35	12.805,60	10.585,82	2.219,78	17,3%	23879	GW	VW	Loan Balloon	Private
220	2021-12	2019-10	13.087,67	11.114,36	3.128,44	7.985,92	71,9%	76287	GW	DACIA	Loan Amortising	Private
221	2021-12	2019-12	24.794,41	23.756,07	17.022,04	6.734,03	28,3%	69168	NW	SEAT	Loan Balloon	Private
222	2021-12	2020-01	2.446,46	828,68	828,68	0,00	0,0%	74348	GW	OPEL	Loan Amortising	Private
223	2021-12	2020-03	16.665,96	14.443,79	13.603,70	840,09	5,8%	30855	NW	HARLEY-DAVIDSON	Loan Balloon	Private
224	2021-12	2021-05	10.553,38	10.437,04	2.672,85	7.764,19	74,4%	94469	GW	FORD	Loan Balloon	Private
225	2022-01	2021-01	21.009,34	17.326,27	13.983,19	3.343,08	19,3%	52351	GW	MERCEDES-BENZ	Loan Amortising	Private
226	2022-01	2019-12	21.641,05	20.732,35	8.040,56	12.691,79	61,2%	78244	GW	CITROEN	Loan Balloon	Private
227	2022-01	2020-03	6.778,01	5.837,00	1.946,72	3.890,28	66,6%	38275	GW	MERCEDES-BENZ	Loan Amortising	Private
228	2022-01	2019-09	13.273,80	12.450,46	3.816,41	8.634,05	69,3%	35088	GW	PEUGEOT	Loan Balloon	Private
229	2022-01	2019-09	21.882,29	21.075,14	15.000,75	6.074,39	28,8%	67433	GW	AUDI	Loan Amortising	Private
230	2022-01	2019-11	10.735,90	10.164,08	1.195,04	8.969,04	88,2%	18059	GW	FORD	Loan Balloon	Private
231	2022-01	2020-01	36.028,73	30.787,41	29.128,39	1.659,02	5,4%	63856	NW	BMW	Loan Balloon	Private
232	2022-01	2020-01	9.017,31	8.419,20	6.552,62	1.866,58	22,2%	06122	GW	VW	Loan Balloon	Private
233	2022-01	2020-01	26.252,37	25.820,24	19.630,48	6.189,76	24,0%	81369	GW	SEAT	Loan Balloon	Private
234	2022-01	2020-01	16.407,13	14.094,24	7.772,33	6.321,91	44,9%	09212	NW	VW	Loan Amortising	Private
235	2022-01	2020-02	2.101,75	702,32	725,59	-23,27	-3,3%	86757	GW	VW	Loan Amortising	Private
236	2022-01	2021-03	27.488,35	27.588,42	2.368,87	25.219,55	91,4%	10969	NW	VW	Loan Balloon	Private
237	2022-01	2021-03	16.590,49	16.225,51	-174,11	16.399,62	101,1%	83329	GW	BMW	Loan Amortising	Private
238	2022-01	2021-07	31.402,64	32.082,80	-1.965,06	34.047,86	106,1%	13053	NW	JAGUAR	Loan Amortising	Commercial
239	2022-02	2020-09	9.504,56	8.646,71	3.666,57	4.980,14	57,6%	66424	GW	BMW	Loan Amortising	Private
240	2022-02	2018-05	26.944,12	21.242,67	17.135,32	4.107,35	19,3%	01877	NW	KIA	Loan Balloon	Private

Defaults and Recoveries Loan Level Information

RevoCar 2020
Investor Report

Determination Date: 30.06.2023
Investor Reporting Date: 13.07.2023
Payment Date: 21.07.2023
Period No.: 37

No.	Month / Year of Default	Month / Year of Loan Origin	Original Principal Balance (Cut-Off Date)	Default Amount	Recovery	Net Loss Amount	Net Loss Percentage on Default Amount	Post Code Area	Object Type (new/used)	Vehicle Brand	Contract Type	Customer Type
241	2022-02	2018-12	17.884,28	15.383,25	4.279,51	11.103,74	72,2%	32694	GW	KIA	Loan Balloon	Private
242	2022-02	2019-10	31.679,82	25.606,47	6.125,05	19.481,42	76,1%	73650	GW	SEAT	Loan Amortising	Private
243	2022-02	2019-10	6.942,41	5.313,43	1.814,31	3.499,12	65,9%	04420	GW	LIGIER	Loan Amortising	Private
244	2022-02	2019-12	13.084,30	10.211,45	4.981,68	5.229,77	51,2%	30459	GW	BMW	Loan Amortising	Private
245	2022-02	2019-12	2.986,70	1.457,49	1.457,49	0,00	0,0%	47800	GW	AUDI	Loan Amortising	Private
246	2022-02	2020-01	6.283,14	3.322,20	1.408,20	1.914,00	57,6%	09569	GW	VW	Loan Amortising	Private
247	2022-02	2020-03	19.130,02	16.740,71	2.807,26	13.933,45	83,2%	44625	NW	KIA	Loan Balloon	Private
248	2022-02	2021-03	29.204,30	28.677,67	24.935,40	3.742,27	13,0%	26605	NW	MAZDA	Loan Amortising	Private
249	2022-02	2021-03	11.995,36	11.094,95	2.379,51	8.715,44	78,6%	12627	GW	BMW	Loan Amortising	Private
250	2022-02	2020-06	7.717,56	6.078,32	6.078,32	0,00	0,0%	79189	GW	MAZDA	Loan Amortising	Private
251	2022-02	2021-05	23.698,12	23.366,60	1.005,23	22.361,37	95,7%	48599	NW	ABARTH	Loan Balloon	Commercial
252	2022-02	2021-06	22.159,82	21.911,76	18.365,23	3.546,53	16,2%	67292	GW	AUDI	Loan Amortising	Private
253	2022-03	2020-09	21.946,43	21.683,07	8.130,36	13.552,71	62,5%	30926	NW	FORD	Loan Balloon	Private
254	2022-03	2020-12	15.048,84	14.937,61	3.866,56	11.071,05	74,1%	65326	GW	OPEL	Loan Amortising	Private
255	2022-03	2021-01	10.210,64	10.558,64	2.711,76	7.846,88	74,3%	45356	GW	VW	Loan Amortising	Private
256	2022-03	2018-06	20.304,50	18.125,08	17.772,01	353,07	1,9%	92284	NW	KIA	Loan Balloon	Private
257	2022-03	2020-02	13.065,00	10.960,75	2.950,20	8.010,55	73,1%	15848	GW	VW	Loan Balloon	Private
258	2022-03	2020-03	23.155,93	19.571,50	16.794,41	2.777,09	14,2%	83064	NW	FIAT	Loan Balloon	Commercial
259	2022-03	2019-08	19.518,66	16.247,29	2.607,95	13.639,34	83,9%	14806	GW	TOYOTA	Loan Balloon	Private
260	2022-03	2019-09	14.422,99	11.875,96	11.875,96	0,00	0,0%	15537	GW	RENAULT	Loan Balloon	Private
261	2022-03	2019-10	23.711,37	19.381,61	10.543,28	8.838,33	45,6%	75179	NW	FIAT	Loan Balloon	Private
262	2022-03	2019-12	18.111,17	15.329,33	13.200,87	2.128,46	13,9%	15366	NW	JEEP	Loan Balloon	Private
263	2022-03	2020-02	2.700,28	1.393,42	591,64	801,78	57,5%	65203	GW	SUZUKI	Loan Amortising	Private
264	2022-03	2020-03	21.713,40	18.579,95	11.709,42	6.870,53	37,0%	12159	NW	RENAULT	Loan Balloon	Commercial
265	2022-03	2020-04	16.087,58	13.258,50	3.395,08	9.863,42	74,4%	45279	GW	MERCEDES-BENZ	Loan Amortising	Private
266	2022-03	2020-04	4.050,85	2.075,18	2.075,18	0,00	0,0%	59872	GW	KYMCO	Loan Amortising	Private
267	2022-03	2021-06	11.782,51	12.358,42	10.176,47	2.181,95	17,7%	35398	NW	RENAULT	Loan Balloon	Private
268	2022-03	2021-07	48.818,72	49.497,09	20.866,06	28.631,03	57,8%	28239	GW	MERCEDES-BENZ	Loan Balloon	Private

Defaults and Recoveries Loan Level Information (due to new Methodology after Restructuring)

RevoCar 2020
Investor Report

Determination Date: 30.06.2023
Investor Reporting Date: 13.07.2023
Payment Date: 21.07.2023
Period No.: 37

No.	Month / Year of Default	Month / Year of Loan Origin	Original Principal Balance (Cut-Off Date)	Default Amount	Recovery	Net Loss Amount	Net Loss Percentage on Default Amount	Post Code Area	Object Type (new/used)	Vehicle Brand	Contract Type	Customer Type
269	2022-04	2020-10	36.174,18	34.410,49	30.692,34	3.718,15	10,8%	24963	GW	MERCEDES-BENZ	Loan Balloon	Private
270	2022-04	2019-08	17.541,90	15.171,72	12.537,68	2.634,04	17,4%	48455	NW	FORD	Loan Balloon	Private
271	2022-04	2019-04	2.107,26	491,75	-2,61	494,36	100,5%	63808	GW	BMW	Loan Balloon	Private
272	2022-04	2019-07	22.588,44	20.588,11	20.588,11	0,00	0,0%	28717	GW	BMW	Loan Balloon	Private
273	2022-04	2019-08	8.993,42	4.752,09	4.752,09	0,00	0,0%	29303	GW	AUDI	Loan Amortising	Private
274	2022-04	2019-08	4.666,03	1.608,65	163,43	1.445,22	89,8%	74177	GW	DACIA	Loan Amortising	Private
275	2022-04	2019-11	6.393,38	4.772,51	-23,19	4.795,70	100,5%	42287	GW	FORD	Loan Amortising	Private
276	2022-04	2020-01	3.954,16	2.111,22	930,10	1.181,12	55,9%	27419	GW	VW	Loan Amortising	Private
277	2022-04	2021-04	17.257,35	570,77	250,74	320,03	56,1%	51371	NW	SKODA	Loan Balloon	Private
278	2022-04	2022-01	31.429,11	30.100,54	18.813,15	11.287,39	37,5%	04155	NW	IVECO	Loan Amortising	Commercial
279	2022-05	2017-12	13.281,64	11.356,57	3.578,04	7.778,53	68,5%	90429	GW	UNBEKANNT	Loan Balloon	Private
280	2022-05	2018-04	15.627,11	13.501,42	13.501,42	0,00	0,0%	49685	NW	KIA	Loan Balloon	Private
281	2022-05	2019-05	24.552,90	15.591,08	4.529,95	11.061,13	70,9%	29364	NW	FORD	Loan Balloon	Private
282	2022-05	2020-01	41.410,33	33.882,32	10.677,37	23.204,95	68,5%	29364	NW	FORD	Loan Amortising	Private
283	2022-05	2019-07	9.953,08	7.202,31	7.202,31	0,00	0,0%	99947	GW	PEUGEOT	Loan Amortising	Private
284	2022-05	2019-10	26.822,69	21.071,23	4.198,09	16.873,14	80,1%	91710	GW	MERCEDES-BENZ	Loan Balloon	Private
285	2022-05	2019-10	22.065,21	16.875,17	11.186,52	5.688,65	33,7%	61231	NW	FIAT	Loan Balloon	Commercial
286	2022-05	2019-11	20.833,69	16.761,94	16.761,94	0,00	0,0%	16792	GW	AUDI	Loan Amortising	Private
287	2022-05	2021-09	56.647,93	54.329,93	54.329,93	0,00	0,0%	89537	NW	DODGE	Loan Balloon	Commercial
288	2022-05	2021-10	31.415,07	30.959,82	13.973,75	16.986,07	54,9%	39629	GW	MERCEDES-BENZ	Loan Amortising	Private
289	2022-06	2020-07	19.835,05	12.044,60	7.277,70	4.766,90	39,6%	54293	NW	PEUGEOT	Loan Amortising	Private
290	2022-06	2019-03	14.852,50	5.752,41	5.752,41	0,00	0,0%	15926	NW	VW	Loan Amortising	Commercial
291	2022-06	2019-12	18.249,40	11.592,94	11.592,94	0,00	0,0%	15926	NW	VW	Loan Balloon	Commercial
292	2022-06	2018-11	9.027,21	6.004,34	6.004,34	0,00	0,0%	88250	NW	MERCEDES-BENZ	Loan Amortising	Private
293	2022-06	2020-01	19.370,66	15.898,93	15.553,95	344,98	2,2%	33739	GW	BMW	Loan Balloon	Private
294	2022-06	2018-03	5.030,03	3.909,13	3.909,13	0,00	0,0%	57368	GW	PEUGEOT	Loan Balloon	Private
295	2022-06	2018-09	14.043,82	360,39	0,00	360,39	100,0%	55411	GW	OPEL	Loan Balloon	Private
296	2022-06	2018-11	11.549,56	10.149,15	1.720,38	8.428,77	83,0%	45699	GW	MERCEDES-BENZ	Loan Balloon	Private
297	2022-06	2019-04	20.210,20	18.893,94	18.893,94	0,00	0,0%	54439	GW	VW	Loan Balloon	Private
298	2022-06	2019-12	16.759,36	5.093,70	463,02	4.630,68	90,9%	54293	NW	PEUGEOT	Loan Amortising	Private

Defaults and Recoveries Loan Level Information (due to new Methodology after Restructuring)

RevoCar 2020
Investor Report

Determination Date: 30.06.2023
Investor Reporting Date: 13.07.2023
Payment Date: 21.07.2023
Period No.: 37

No.	Month / Year of Default	Month / Year of Loan Origin	Original Principal Balance (Cut-Off Date)	Default Amount	Recovery	Net Loss Amount	Net Loss Percentage on Default Amount	Post Code Area	Object Type (new/used)	Vehicle Brand	Contract Type	Customer Type
299	2022-06	2020-03	20.538,11	11.379,26	8.573,78	2.805,48	24,7%	54293	NW	PEUGEOT	Loan Amortising	Commercial
300	2022-06	2019-10	15.806,83	13.227,83	11.121,98	2.105,85	15,9%	77955	NW	DUCATI	Loan Balloon	Private
301	2022-06	2020-01	7.952,19	4.576,26	4.576,26	0,00	0,0%	66822	GW	SKODA	Loan Amortising	Private
302	2022-06	2020-05	7.311,36	6.939,97	-105,44	7.045,41	101,5%	46535	NW	NISSAN	Loan Amortising	Private
303	2022-06	2021-07	10.996,66	10.975,60	-54,14	11.029,74	100,5%	67550	GW	BMW	Loan Amortising	Private
304	2022-06	2021-08	16.376,62	16.038,88	11.954,16	4.084,72	25,5%	06217	GW	VW	Loan Amortising	Private
305	2022-07	2018-12	13.082,56	11.059,24	10.350,22	709,02	6,4%	67583	NW	HYUNDAI	Loan Balloon	Private
306	2022-07	2019-07	17.904,76	12.852,31	12.852,31	0,00	0,0%	35781	NW	JEEP	Loan Balloon	Private
307	2022-07	2020-02	12.272,23	10.098,50	2.768,43	7.330,07	72,6%	41068	GW	AUDI	Loan Balloon	Private
308	2022-07	2020-05	24.885,01	20.724,26	17.325,84	3.398,42	16,4%	45894	GW	KIA	Loan Balloon	Private
309	2022-07	2020-05	32.071,41	27.242,31	11.038,49	16.203,82	59,5%	06110	GW	HYUNDAI	Loan Amortising	Private
310	2022-08	2020-07	17.311,06	920,85	404,91	515,94	56,0%	72458	NW	KIA	Loan Amortising	Private
311	2022-08	2020-11	11.541,11	10.251,24	10.251,24	0,00	0,0%	12527	NW	RENAULT	Loan Balloon	Private
312	2022-08	2018-07	13.333,01	10.340,53	7.908,02	2.432,51	23,5%	10589	NW	CITROEN	Loan Balloon	Private
313	2022-08	2020-01	33.613,43	29.592,97	25.475,81	4.117,16	13,9%	86153	NW	HYUNDAI	Loan Balloon	Private
314	2022-08	2018-10	6.176,22	3.467,22	3.467,22	0,00	0,0%	32139	GW	OPEL	Loan Amortising	Private
315	2022-08	2019-02	12.735,01	10.177,40	10.177,40	0,00	0,0%	93309	GW	OPEL	Loan Balloon	Private
316	2022-08	2019-03	7.879,62	4.403,51	-17,87	4.421,38	100,4%	65428	GW	VW	Loan Amortising	Private
317	2022-08	2019-03	10.143,27	139,92	139,92	0,00	0,0%	39264	GW	VW	Loan Balloon	Private
318	2022-08	2019-05	1.511,04	190,32	190,32	0,00	0,0%	42113	NW	MERCEDES-BENZ	Loan Amortising	Private
319	2022-08	2019-11	7.853,54	4.828,79	3.040,69	1.788,10	37,0%	48301	GW	BMW	Loan Amortising	Private
320	2022-08	2020-02	15.241,02	11.269,75	583,94	10.685,81	94,8%	55218	GW	MERCEDES-BENZ	Loan Balloon	Private
321	2022-08	2020-03	3.896,48	1.128,01	1.128,01	0,00	0,0%	42389	GW	OPEL	Loan Amortising	Private
322	2022-08	2020-03	16.728,85	15.979,33	-46,18	16.025,51	100,3%	13403	NW	RENAULT	Loan Balloon	Commercial
323	2022-08	2020-03	21.713,40	18.371,56	-41,65	18.413,21	100,2%	12159	NW	RENAULT	Loan Balloon	Commercial
324	2022-08	2021-04	13.238,06	11.971,12	6.409,64	5.561,48	46,5%	48599	GW	FORD	Loan Amortising	Private
325	2022-08	2021-05	31.542,66	30.111,83	-427,89	30.539,72	101,4%	16816	GW	AUDI	Loan Balloon	Private
326	2022-08	2021-08	23.773,24	23.150,40	-925,26	24.075,66	104,0%	63607	NW	FORD	Loan Balloon	Commercial
327	2022-08	2021-08	19.029,73	18.373,72	-464,43	18.838,15	102,5%	63607	NW	FORD	Loan Balloon	Commercial
328	2022-09	2020-08	11.349,85	11.530,67	8.000,61	3.530,06	30,6%	10587	NW	RENAULT	Loan Amortising	Commercial

Defaults and Recoveries Loan Level Information (due to new Methodology after Restructuring)

RevoCar 2020
Investor Report

Determination Date: 30.06.2023
Investor Reporting Date: 13.07.2023
Payment Date: 21.07.2023
Period No.: 37

No.	Month / Year of Default	Month / Year of Loan Origin	Original Principal Balance (Cut-Off Date)	Default Amount	Recovery	Net Loss Amount	Net Loss Percentage on Default Amount	Post Code Area	Object Type (new/used)	Vehicle Brand	Contract Type	Customer Type
329	2022-09	2020-07	15.437,01	10.221,47	2.980,06	7.241,41	70,8%	44263	NW	PEUGEOT	Loan Amortising	Private
330	2022-09	2020-07	34.049,10	29.631,62	19.612,39	10.019,23	33,8%	47239	GW	MERCEDES-BENZ	Loan Amortising	Private
331	2022-09	2020-08	9.519,87	9.694,21	251,18	9.443,03	97,4%	39291	NW	SKODA	Loan Balloon	Private
332	2022-09	2019-08	29.036,20	24.997,36	24.997,36	0,00	0,0%	94255	NW	SEAT	Loan Balloon	Private
333	2022-09	2019-06	21.154,98	17.420,36	15.565,16	1.855,20	10,6%	73257	NW	NISSAN	Loan Balloon	Private
334	2022-09	2020-12	21.697,55	18.239,98	2.517,96	15.722,02	86,2%	01445	NW	MAZDA	Loan Balloon	Private
335	2022-09	2020-12	3.159,77	2.086,90	242,18	1.844,72	88,4%	39291	GW	HYUNDAI	Loan Amortising	Private
336	2022-09	2018-05	18.444,85	16.453,83	9.068,37	7.385,46	44,9%	65428	NW	HYUNDAI	Loan Balloon	Private
337	2022-09	2018-10	21.391,14	14.579,42	-1.192,11	15.771,53	108,2%	24558	NW	SUZUKI	Loan Balloon	Private
338	2022-09	2019-03	10.973,76	6.553,70	2.153,09	4.400,61	67,1%	83209	GW	ALFA ROMEO	Loan Balloon	Private
339	2022-09	2019-08	10.499,65	7.694,39	7.316,71	377,68	4,9%	67583	GW	HYUNDAI	Loan Balloon	Private
340	2022-09	2019-08	18.061,29	16.140,91	8.049,67	8.091,24	50,1%	15848	GW	RENAULT	Loan Balloon	Private
341	2022-09	2019-12	35.155,78	25.691,77	25.691,77	0,00	0,0%	85774	GW	ALFA ROMEO	Loan Balloon	Private
342	2022-09	2019-12	12.324,91	8.493,77	7.380,03	1.113,74	13,1%	13629	GW	JEEP	Loan Amortising	Commercial
343	2022-09	2020-01	15.349,14	11.385,08	301,01	11.084,07	97,4%	82281	GW	NISSAN	Loan Amortising	Private
344	2022-09	2020-02	5.229,23	3.642,61	2.649,40	993,21	27,3%	24539	GW	VW	Loan Amortising	Private
345	2022-09	2020-02	29.394,16	20.929,41	3.326,00	17.603,41	84,1%	79801	NW	NISSAN	Loan Balloon	Private
346	2022-09	2020-04	5.285,93	3.911,33	1.708,06	2.203,27	56,3%	14770	GW	SKODA	Loan Amortising	Private
347	2022-09	2021-03	2.561,37	1.085,15	479,74	605,41	55,8%	47652	GW	FORD	Loan Amortising	Private
348	2022-09	2021-07	30.522,04	30.017,16	-809,73	30.826,89	102,7%	32549	GW	VW	Loan Balloon	Private
349	2022-09	2022-01	16.717,69	16.852,61	-55,03	16.907,64	100,3%	33415	GW	AUDI	Loan Balloon	Private
350	2022-10	2020-06	6.323,82	2.995,93	2.995,93	0,00	0,0%	47559	GW	SEAT	Loan Amortising	Private
351	2022-10	2019-04	10.292,16	8.101,63	5.574,85	2.526,78	31,2%	09376	NW	DACIA	Loan Amortising	Private
352	2022-10	2020-12	22.710,33	21.260,84	-196,51	21.457,35	100,9%	99610	GW	VW	Loan Amortising	Private
353	2022-10	2018-06	21.062,58	15.843,06	15.843,06	0,00	0,0%	55276	NW	HYUNDAI	Loan Balloon	Private
354	2022-10	2019-08	20.067,85	18.672,22	18.385,87	286,35	1,5%	08371	GW	FORD	Loan Balloon	Private
355	2022-10	2019-08	6.341,36	5.111,32	1.762,83	3.348,49	65,5%	26826	GW	VW	Loan Amortising	Private
356	2022-10	2019-09	28.527,44	22.560,89	-84,25	22.645,14	100,4%	01612	NW	HYUNDAI	Loan Balloon	Private
357	2022-10	2019-10	13.086,29	10.091,42	-59,36	10.150,78	100,6%	79787	GW	VW	Loan Balloon	Private
358	2022-10	2020-01	28.064,26	10.730,92	-28,04	10.758,96	100,3%	65428	NW	HYUNDAI	Loan Balloon	Private

Defaults and Recoveries Loan Level Information (due to new Methodology after Restructuring)

RevoCar 2020
Investor Report

Determination Date: 30.06.2023
Investor Reporting Date: 13.07.2023
Payment Date: 21.07.2023
Period No.: 37

No.	Month / Year of Default	Month / Year of Loan Origin	Original Principal Balance (Cut-Off Date)	Default Amount	Recovery	Net Loss Amount	Net Loss Percentage on Default Amount	Post Code Area	Object Type (new/used)	Vehicle Brand	Contract Type	Customer Type
359	2022-10	2020-01	11.807,68	9.118,60	3.128,36	5.990,24	65,7%	97440	GW	VW	Loan Amortising	Private
360	2022-10	2021-07	11.125,82	10.568,72	10.568,72	0,00	0,0%	74847	NW	HYUNDAI	Loan Balloon	Private
361	2022-10	2021-11	16.131,30	16.679,34	4.327,14	12.352,20	74,1%	16818	GW	AUDI	Loan Amortising	Private
362	2022-11	2020-07	8.762,99	7.929,39	261,89	7.667,50	96,7%	36433	GW	SKODA	Loan Amortising	Private
363	2022-11	2020-11	9.849,42	7.309,42	11.752,43	-4.443,01	-60,8%	59889	NW	FORD	Loan Amortising	Private
364	2022-11	2020-06	60.145,71	55.435,96	30.063,99	25.371,97	45,8%	39114	NW	KIA	Loan Balloon	Private
365	2022-11	2021-01	14.843,80	13.411,78	3.672,04	9.739,74	72,6%	63452	GW	VW	Loan Amortising	Private
366	2022-11	2019-06	11.653,59	9.241,13	3.171,42	6.069,71	65,7%	81249	GW	BMW	Loan Amortising	Private
367	2022-11	2019-06	8.642,79	6.536,17	2.249,87	4.286,30	65,6%	90455	GW	SKODA	Loan Balloon	Private
368	2022-11	2019-07	31.319,66	28.646,75	19.925,97	8.720,78	30,4%	51109	NW	HYUNDAI	Loan Balloon	Private
369	2022-11	2019-09	16.213,18	12.103,54	8.528,41	3.575,13	29,5%	78333	GW	FORD	Loan Amortising	Private
370	2022-11	2019-10	2.722,57	602,62	-2,97	605,59	100,5%	53842	GW	VW	Loan Amortising	Private
371	2022-11	2020-01	31.043,73	2.019,73	880,64	1.139,09	56,4%	44532	NW	FORD	Loan Amortising	Private
372	2022-11	2020-03	25.035,66	19.453,32	-63,55	19.516,87	100,3%	82467	GW	CHEVROLET	Loan Balloon	Private
373	2022-11	2020-05	38.044,51	31.654,25	22.744,54	8.909,71	28,1%	48159	NW	FORD	Loan Balloon	Private
374	2022-11	2021-05	25.397,31	23.957,99	-116,30	24.074,29	100,5%	55566	GW	MERCEDES-BENZ	Loan Balloon	Private
375	2022-11	2021-07	18.170,87	17.395,79	4.629,39	12.766,40	73,4%	39576	GW	VW	Loan Amortising	Private
376	2022-11	2021-09	23.511,05	23.511,48	15.083,19	8.428,29	35,8%	40235	NW	SMART	Loan Balloon	Commercial
377	2022-12	2021-08	5.522,22	4.186,04	4.186,04	0,00	0,0%	44649	GW	DACIA	Loan Amortising	Private
378	2022-12	2021-11	27.117,84	23.939,63	23.939,63	0,00	0,0%	93049	GW	BMW	Loan Amortising	Private
379	2022-12	2019-05	14.188,01	10.721,11	-47,98	10.769,09	100,4%	49152	GW	VW	Loan Amortising	Private
380	2022-12	2019-07	30.999,27	25.149,85	12.637,12	12.512,73	49,8%	94526	GW	SKODA	Loan Balloon	Private
381	2022-12	2019-09	17.651,78	13.033,36	9.525,38	3.507,98	26,9%	12203	NW	RENAULT	Loan Balloon	Commercial
382	2022-12	2019-10	14.840,08	6.983,49	-23,07	7.006,56	100,3%	71642	GW	CITROEN	Loan Amortising	Private
383	2022-12	2019-10	13.628,05	11.791,83	10.904,20	887,63	7,5%	79713	NW	FIAT	Loan Balloon	Private
384	2022-12	2020-03	13.941,61	10.355,23	7.913,79	2.441,44	23,6%	38835	GW	LADA	Loan Amortising	Private
385	2022-12	2021-04	16.153,59	14.628,09	-515,03	15.143,12	103,5%	14542	GW	PORSCHE	Loan Amortising	Private
386	2022-12	2021-07	21.540,23	21.261,14	-80,37	21.341,51	100,4%	73312	GW	BMW	Loan Amortising	Private
387	2022-12	2021-07	16.757,66	15.133,33	20.229,50	-5.096,17	-33,7%	76185	NW	KIA	Loan Amortising	Private
388	2022-12	2021-08	23.651,82	23.490,04	11.671,35	11.818,69	50,3%	40235	NW	SMART	Loan Balloon	Commercial

Defaults and Recoveries Loan Level Information (due to new Methodology after Restructuring)

RevoCar 2020
Investor Report

Determination Date: 30.06.2023
Investor Reporting Date: 13.07.2023
Payment Date: 21.07.2023
Period No.: 37

No.	Month / Year of Default	Month / Year of Loan Origin	Original Principal Balance (Cut-Off Date)	Default Amount	Recovery	Net Loss Amount	Net Loss Percentage on Default Amount	Post Code Area	Object Type (new/used)	Vehicle Brand	Contract Type	Customer Type
389	2022-12	2021-08	23.245,04	23.627,80	13.990,06	9.637,74	65,7%	40235	NW	SMART	Loan Balloon	Commercial
390	2022-12	2021-08	21.074,17	21.273,90	16.862,66	4.411,24	0,0%	91475	GW	VW	Loan Balloon	Private
391	2023-01	2021-12	21.609,27	21.294,79	-112,72	21.407,51	74,1%	32758	GW	VW	Loan Balloon	Private
392	2023-01	2017-12	9.238,32	96,40	-18,15	114,55	96,7%	08056	GW	FIAT	Loan Balloon	Private
393	2023-01	2018-01	21.714,94	16.841,96	10.420,08	6.421,88	-60,8%	86169	GW	RENAULT	Loan Balloon	Private
394	2023-01	2018-11	8.427,83	5.900,99	5.900,99	0,00	45,8%	51491	NW	KIA	Loan Balloon	Private
395	2023-01	2019-02	8.408,16	5.654,28	2.096,39	3.557,89	72,6%	32130	GW	OPEL	Loan Balloon	Private
396	2023-01	2019-03	5.387,28	4.436,21	1.861,97	2.574,24	65,7%	65462	GW	PEUGEOT	Loan Amortising	Private
397	2023-01	2019-03	3.855,20	3.166,20	4.559,45	-1.393,25	65,6%	78187	GW	AUDI	Loan Balloon	Private
398	2023-01	2019-04	17.083,86	12.655,40	648,17	12.007,23	30,4%	66693	GW	PEUGEOT	Loan Balloon	Commercial
399	2023-01	2022-05	13.476,69	12.529,28	815,51	11.713,77	29,5%	66693	GW	PEUGEOT	Loan Amortising	Commercial
400	2023-01	2021-04	11.014,15	9.845,40	3.424,90	6.420,50	100,5%	41812	GW	MERCEDES-BENZ	Loan Balloon	Private
401	2023-01	2020-02	35.498,04	27.655,29	13.112,23	14.543,06	56,4%	71701	NW	RENAULT	Loan Balloon	Private
402	2023-01	2019-10	22.920,76	19.357,66	-142,68	19.500,34	100,3%	45661	GW	KIA	Loan Balloon	Private
403	2023-01	2019-12	5.615,30	3.058,57	2.324,29	734,28	28,1%	57567	GW	CITROEN	Loan Amortising	Private
404	2023-01	2019-11	9.896,18	7.603,45	5.261,50	2.341,95	100,5%	35789	NW	NISSAN	Loan Balloon	Private
405	2023-01	2019-12	11.030,01	1.496,92	657,65	839,27	73,4%	13407	GW	VW	Loan Amortising	Private
406	2023-01	2020-01	5.298,62	4.004,05	1.749,34	2.254,71	35,8%	17098	GW	AUDI	Loan Amortising	Private
407	2023-01	2021-09	19.752,97	17.476,54	4.665,62	12.810,92	0,0%	78549	GW	SEAT	Loan Amortising	Private
408	2023-01	2022-08	11.633,19	11.471,43	-126,08	11.597,51	0,0%	52428	GW	CITROEN	Loan Amortising	Private
409	2023-02	2022-03	42.451,45	42.828,87	20.394,75	22.434,12	100,4%	70736	GW	JEEP	Loan Balloon	Private
410	2023-02	2020-12	11.740,33	11.475,87	3.158,96	8.316,91	49,8%	66129	GW	SMART	Loan Balloon	Private
411	2023-02	2021-01	13.555,19	13.239,13	-10,78	13.249,91	26,9%	13407	NW	RENAULT	Loan Amortising	Commercial
412	2023-02	2018-09	23.890,33	19.241,26	17.831,39	1.409,87	100,3%	63456	GW	ABARTH	Loan Balloon	Private
413	2023-02	2018-02	9.562,62	7.116,36	7.608,25	-491,89	7,5%	86167	NW	DACIA	Loan Balloon	Private
414	2023-02	2019-02	8.491,00	2.737,08	961,16	1.775,92	23,6%	01139	NW	DACIA	Loan Amortising	Private
415	2023-02	2019-08	21.515,31	18.636,37	-46,81	18.683,18	103,5%	78532	NW	HYUNDAI	Loan Balloon	Private
416	2023-02	2019-11	7.847,95	4.244,10	4.244,10	0,00	100,4%	25436	GW	SMART	Loan Balloon	Private
417	2023-02	2019-12	32.538,59	27.677,84	-218,23	27.896,07	-33,7%	32049	GW	AUDI	Loan Balloon	Private
418	2023-02	2020-02	16.734,11	11.674,62	-43,25	11.717,87	50,3%	59457	GW	VW	Loan Amortising	Private

Defaults and Recoveries Loan Level Information (due to new Methodology after Restructuring)

RevoCar 2020
Investor Report

Determination Date: 30.06.2023
Investor Reporting Date: 13.07.2023
Payment Date: 21.07.2023
Period No.: 37

No.	Month / Year of Default	Month / Year of Loan Origin	Original Principal Balance (Cut-Off Date)	Default Amount	Recovery	Net Loss Amount	Net Loss Percentage on Default Amount	Post Code Area	Object Type (new/used)	Vehicle Brand	Contract Type	Customer Type
419	2023-02	2020-03	32.037,14	26.764,02	157,25	26.606,77	99,4%	55758	NW	HYUNDAI	Loan Balloon	Private
420	2023-02	2021-04	23.976,15	20.815,75	1.834,77	18.980,98	91,2%	26683	NW	SEAT	Loan Balloon	Private
421	2023-02	2021-09	13.596,64	12.731,02	-979,91	13.710,93	107,7%	36043	GW	VW	Loan Amortising	Private
422	2023-02	2021-08	8.144,89	6.778,35	716,63	6.061,72	89,4%	59192	GW	RENAULT	Loan Balloon	Private
423	2023-02	2021-08	53.001,71	48.937,02	30.641,38	18.295,64	37,4%	56626	NW	BMW	Loan Amortising	Private
424	2023-02	2021-10	16.904,50	16.606,55	1.199,37	15.407,18	92,8%	64354	GW	VW	Loan Balloon	Private
425	2023-02	2021-11	22.562,89	22.392,74	16.018,91	6.373,83	28,5%	46537	NW	FIAT	Loan Balloon	Private
426	2023-02	2021-11	8.197,38	7.804,73	2.650,30	5.154,43	66,0%	35390	GW	BMW	Loan Amortising	Private
427	2023-02	2021-12	20.010,30	18.665,09	845,89	17.819,20	95,5%	59755	GW	HYUNDAI	Loan Balloon	Private
428	2023-02	2022-01	42.094,57	35.986,56	2.953,18	33.033,38	91,8%	72076	NW	KIA	Loan Balloon	Private
429	2023-03	2020-07	2.756,69	2.832,78	460,50	2.372,28	83,7%	09456	GW	AUDI	Loan Amortising	Private
430	2023-03	2020-06	20.801,99	13.500,54	-170,60	13.671,14	101,3%	32049	NW	FIAT	Loan Balloon	Commercial
431	2023-03	2019-08	14.828,08	11.269,25	-900,82	12.170,07	108,0%	26629	NW	MAZDA	Loan Amortising	Private
432	2023-03	2019-10	22.828,53	3.981,97	56,28	3.925,69	98,6%	72589	GW	BMW	Loan Amortising	Private
433	2023-03	2019-10	10.121,47	5.469,86	-22,24	5.492,10	100,4%	99817	GW	FIAT	Loan Amortising	Private
434	2023-03	2019-11	11.338,37	8.237,61	-59,88	8.297,49	100,7%	12249	GW	OPEL	Loan Amortising	Private
435	2023-03	2020-01	14.252,85	9.921,85	589,66	9.332,19	94,1%	86830	NW	MAZDA	Loan Amortising	Private
436	2023-03	2020-01	15.161,46	6.625,77	-18,44	6.644,21	100,3%	51061	GW	RENAULT	Loan Amortising	Private
437	2023-03	2020-02	15.173,41	11.712,10	10.209,27	1.502,83	12,8%	13585	GW	SKODA	Loan Balloon	Private
438	2023-03	2020-02	19.138,19	14.355,86	10.213,56	4.142,30	28,9%	08340	GW	FIAT	Loan Balloon	Private
439	2023-03	2020-03	17.019,94	5.713,61	2.140,06	3.573,55	62,5%	90443	GW	MERCEDES-BENZ	Loan Amortising	Private
440	2023-03	2020-03	8.914,93	3.415,87	-24,68	3.440,55	100,7%	45879	NW	PEUGEOT	Loan Amortising	Commercial
441	2023-03	2021-05	30.265,84	25.893,64	-922,70	26.816,34	103,6%	75217	NW	ABARTH	Loan Balloon	Private
442	2023-03	2020-03	8.200,28	2.292,97	-22,23	2.315,20	101,0%	99428	GW	VW	Loan Amortising	Private
443	2023-03	2021-03	8.736,81	118,88	0,00	118,88	100,0%	73450	GW	VW	Loan Amortising	Private
444	2023-03	2020-05	6.874,36	5.243,20	-22,29	5.265,49	100,4%	47798	GW	MINI	Loan Amortising	Private
445	2023-03	2021-06	18.534,10	17.274,89	15.198,74	2.076,15	12,0%	66299	GW	PEUGEOT	Loan Balloon	Private
446	2023-03	2021-07	37.752,84	35.500,16	26.707,33	8.792,83	24,8%	86698	NW	FORD	Loan Balloon	Private
447	2023-03	2021-08	13.887,65	12.689,87	-55,05	12.744,92	100,4%	63071	GW	AUDI	Loan Balloon	Private
448	2023-03	2021-09	10.839,89	10.886,40	0,00	10.886,40	100,0%	27367	GW	FIAT	Loan Balloon	Private

Defaults and Recoveries Loan Level Information (due to new Methodology after Restructuring)

RevoCar 2020
Investor Report

Determination Date: 30.06.2023
Investor Reporting Date: 13.07.2023
Payment Date: 21.07.2023
Period No.: 37

No.	Month / Year of Default	Month / Year of Loan Origin	Original Principal Balance (Cut-Off Date)	Default Amount	Recovery	Net Loss Amount	Net Loss Percentage on Default Amount	Post Code Area	Object Type (new/used)	Vehicle Brand	Contract Type	Customer Type
449	2023-03	2021-09	14.379,54	13.406,25	-33,03	13.439,28	100,2%	63512	GW	FORD	Loan Balloon	Private
450	2023-03	2021-11	6.672,25	4.757,27	-49,54	4.806,81	101,0%	79111	GW	LEXUS	Loan Amortising	Private
451	2023-03	2022-01	51.627,71	49.563,67	38.469,45	11.094,22	22,4%	23558	GW	VW	Loan Balloon	Private
452	2023-04	2020-07	16.586,63	15.631,30	-98,58	15.729,88	100,6%	79669	GW	MITSUBISHI	Loan Balloon	Private
453	2023-04	2020-08	2.500,29	925,93	496,17	429,76	46,4%	31180	GW	AUDI	Loan Amortising	Private
454	2023-04	2020-11	6.942,51	4.365,78	4.365,78	0,00	0,0%	58809	GW	AUDI	Loan Amortising	Private
455	2023-04	2020-11	37.434,81	32.501,29	-553,65	33.054,94	101,7%	01609	GW	MERCEDES-BENZ	Loan Amortising	Private
456	2023-04	2020-04	22.711,23	14.238,12	646,72	13.591,40	95,5%	52156	GW	FORD	Loan Amortising	Commercial
457	2023-04	2019-09	6.777,47	3.593,39	3.593,39	0,00	0,0%	92237	GW	MINI	Loan Balloon	Private
458	2023-04	2018-09	10.096,32	3.907,18	-19,24	3.926,42	100,5%	06449	GW	CITROEN	Loan Balloon	Commercial
459	2023-04	2019-04	31.055,00	24.317,51	613,57	23.703,94	97,5%	92533	GW	VOLVO	Loan Balloon	Private
460	2023-04	2019-05	28.562,99	22.480,66	102,47	22.378,19	99,5%	52428	GW	BMW	Loan Balloon	Private
461	2023-04	2019-08	35.712,34	25.119,62	866,70	24.252,92	96,5%	41069	GW	MERCEDES-BENZ	Loan Balloon	Private
462	2023-04	2019-09	25.769,72	18.170,82	17.475,55	695,27	3,8%	75378	GW	HYUNDAI	Loan Balloon	Private
463	2023-04	2019-10	23.851,53	7.911,31	-77,97	7.989,28	101,0%	37574	GW	VW	Loan Amortising	Private
464	2023-04	2021-05	28.989,53	27.005,64	-215,23	27.220,87	100,8%	44577	GW	HYUNDAI	Loan Balloon	Private
465	2023-04	2020-02	15.370,50	4.612,71	-7,41	4.620,12	100,2%	31134	GW	SSANG YONG	Loan Amortising	Private
466	2023-04	2020-03	7.982,49	3.174,10	3.174,10	0,00	0,0%	65428	GW	OPEL	Loan Amortising	Private
467	2023-04	2020-06	9.047,79	6.402,48	3.003,28	3.399,20	53,1%	44269	GW	RENAULT	Loan Amortising	Private
468	2023-04	2021-05	18.185,06	16.052,76	386,05	15.666,71	97,6%	41812	GW	RENAULT	Loan Balloon	Private
469	2023-04	2021-06	34.082,48	35.430,88	-586,83	36.017,71	101,7%	82211	GW	AUDI	Loan Amortising	Private
470	2023-04	2021-12	26.079,47	22.919,38	19.352,63	3.566,75	15,6%	71717	NW	KIA	Loan Balloon	Private
471	2023-05	2020-08	5.344,41	3.737,27	-10,36	3.747,63	100,3%	95032	GW	SEAT	Loan Amortising	Private
472	2023-05	2020-08	29.386,73	27.328,29	-86,11	27.414,40	100,3%	01587	NW	HYUNDAI	Loan Balloon	Private
473	2023-05	2020-10	3.184,88	1.410,42	-9,52	1.419,94	100,7%	21079	GW	KTM	Loan Amortising	Private
474	2023-05	2019-09	17.168,28	9.966,16	-617,17	10.583,33	106,2%	37688	NW	HYUNDAI	Loan Balloon	Private
475	2023-05	2019-02	30.877,30	280,15	0,00	280,15	100,0%	34212	NW	FORD	Loan Balloon	Private
476	2023-05	2021-02	7.751,94	2.161,38	-18,63	2.180,01	100,9%	26382	GW	AUDI	Loan Amortising	Private
477	2023-05	2019-03	24.912,51	17.083,75	34,31	17.049,44	99,8%	27580	GW	UNBEKANNT	Loan Amortising	Private
478	2023-05	2019-05	8.178,55	3.287,43	-11,72	3.299,15	100,4%	84048	GW	AUDI	Loan Amortising	Private

Defaults and Recoveries Loan Level Information (due to new Methodology after Restructuring)

RevoCar 2020
Investor Report

Determination Date: 30.06.2023
Investor Reporting Date: 13.07.2023
Payment Date: 21.07.2023
Period No.: 37

No.	Month / Year of Default	Month / Year of Loan Origin	Original Principal Balance (Cut-Off Date)	Default Amount	Recovery	Net Loss Amount	Net Loss Percentage on Default Amount	Post Code Area	Object Type (new/used)	Vehicle Brand	Contract Type	Customer Type
479	2023-05	2019-05	11.337,29	7.396,19	-27,27	7.423,46	100,4%	17375	GW	SEAT	Loan Amortising	Private
480	2023-05	2019-06	7.615,50	5.596,71	-49,36	5.646,07	100,9%	59964	GW	BMW	Loan Amortising	Private
481	2023-05	2019-07	25.117,38	415,86	-10,61	426,47	102,6%	81371	NW	KIA	Loan Balloon	Commercial
482	2023-05	2019-08	8.177,06	4.395,39	-25,24	4.420,63	100,6%	78628	GW	BMW	Loan Amortising	Private
483	2023-05	2019-12	20.139,75	15.439,99	-50,74	15.490,73	100,3%	39340	NW	OPEL	Loan Balloon	Private
484	2023-05	2020-01	5.355,07	3.762,34	-76,36	3.838,70	102,0%	14822	GW	VOLVO	Loan Amortising	Private
485	2023-05	2020-02	18.542,78	13.148,16	-117,19	13.265,35	100,9%	39345	GW	VW	Loan Balloon	Private
486	2023-05	2020-02	23.480,92	17.632,86	-610,01	18.242,87	103,5%	10785	NW	RENAULT	Loan Balloon	Private
487	2023-05	2020-03	5.294,10	3.112,37	-31,60	3.143,97	101,0%	33034	GW	VW	Loan Balloon	Private
488	2023-05	2021-03	80.083,70	78.328,75	0,00	78.328,75	100,0%	12487	GW	MERCEDES-BENZ	Loan Balloon	Private
489	2023-05	2021-06	9.858,65	6.885,19	-819,91	7.705,10	111,9%	34305	GW	AUDI	Loan Balloon	Private
490	2023-05	2021-07	14.042,44	12.509,53	-26,57	12.536,10	100,2%	50127	GW	AUDI	Loan Amortising	Private
491	2023-05	2021-07	8.119,65	7.908,82	-49,16	7.957,98	100,6%	65193	GW	VW	Loan Amortising	Private
492	2023-05	2021-09	8.924,93	6.074,07	-2,94	6.077,01	100,0%	72393	GW	PEUGEOT	Loan Amortising	Private
493	2023-05	2021-09	10.381,59	8.440,26	-27,55	8.467,81	100,3%	91244	GW	PEUGEOT	Loan Balloon	Private
494	2023-05	2021-11	37.681,12	36.578,78	-241,30	36.820,08	100,7%	48157	NW	MERCEDES-BENZ	Loan Balloon	Private
495	2023-05	2022-02	13.206,76	12.865,43	-50,12	12.915,55	100,4%	53557	GW	BMW	Loan Balloon	Private
496	2023-05	2022-11	42.987,21	41.744,91	833,30	40.911,61	98,0%	18519	NW	OPEL	Loan Balloon	Private
497	2023-06	2020-07	22.449,96	13.778,32	-58,54	13.836,86	100,4%	45144	GW	RENAULT	Loan Balloon	Commercial
498	2023-06	2020-08	12.474,66	10.811,41	-499,41	11.310,82	104,6%	07349	NW	DACIA	Loan Amortising	Private
499	2023-06	2021-07	26.489,07	25.448,99	-104,48	25.553,47	100,4%	73271	NW	OPEL	Loan Balloon	Private
500	2023-06	2018-08	18.092,46	11.245,45	-464,10	11.709,55	104,1%	72218	NW	MAZDA	Loan Balloon	Private
501	2023-06	2018-11	13.650,24	9.446,07	-34,16	9.480,23	100,4%	90441	GW	VW	Loan Balloon	Private
502	2023-06	2019-01	29.274,71	20.826,62	-51,31	20.877,93	100,2%	20357	NW	MAZDA	Loan Balloon	Private
503	2023-06	2019-03	16.710,21	11.164,18	-67,02	11.231,20	100,6%	74172	GW	MERCEDES-BENZ	Loan Amortising	Private
504	2023-06	2019-06	8.433,75	3.045,34	-8,49	3.053,83	100,3%	42855	GW	BMW	Loan Amortising	Private
505	2023-06	2019-07	16.351,41	12.960,11	-34,45	12.994,56	100,3%	78194	GW	KIA	Loan Balloon	Private
506	2023-06	2019-09	19.700,57	8.479,22	-44,87	8.524,09	100,5%	07366	GW	RENAULT	Loan Amortising	Private
507	2023-06	2019-10	11.535,32	5.656,40	-18,48	5.674,88	100,3%	49536	GW	OPEL	Loan Amortising	Private
508	2023-06	2019-10	6.710,92	2.848,78	-129,39	2.978,17	104,5%	41517	GW	FIAT	Loan Amortising	Private

Defaults and Recoveries Loan Level Information (due to new Methodology after Restructuring)

RevoCar 2020
Investor Report

Determination Date: 30.06.2023
Investor Reporting Date: 13.07.2023
Payment Date: 21.07.2023
Period No.: 37

No.	Month / Year of Default	Month / Year of Loan Origin	Original Principal Balance (Cut-Off Date)	Default Amount	Recovery	Net Loss Amount	Net Loss Percentage on Default Amount	Post Code Area	Object Type (new/used)	Vehicle Brand	Contract Type	Customer Type
509	2023-06	2019-12	9.383,85	2.636,06	-63,48	2.699,54	102,4%	46446	GW	MAZDA	Loan Amortising	Private
510	2023-06	2020-01	12.259,19	8.709,83	-32,07	8.741,90	100,4%	26219	GW	FORD	Loan Balloon	Private
511	2023-06	2021-03	17.167,83	13.153,93	-37,66	13.191,59	100,3%	50170	NW	FORD	Loan Balloon	Commercial
512	2023-06	2021-05	5.601,30	4.890,45	58,03	4.832,42	98,8%	44369	GW	OPEL	Loan Amortising	Private
513	2023-06	2021-07	29.661,05	27.743,38	-135,02	27.878,40	100,5%	54411	NW	CUPRA	Loan Balloon	Private
514	2023-06	2021-08	25.025,48	23.298,20	-540,55	23.838,75	102,3%	19306	GW	FORD	Loan Amortising	Private
515	2023-06	2021-10	8.032,13	5.053,01	-35,62	5.088,63	100,7%	24944	GW	MERCEDES-BENZ	Loan Amortising	Private
516	2023-06	2022-03	29.196,85	27.495,98	18.310,53	9.185,45	33,4%	45891	NW	KIA	Loan Amortising	Private
517	2023-06	2022-09	5.667,14	5.684,41	-45,56	5.729,97	100,8%	52372	GW	OPEL	Loan Amortising	Private

Delinquency Analysis

RevoCar 2020
Investor Report

Determination Date: 30.06.2023
Investor Reporting Date: 13.07.2023
Payment Date: 21.07.2023
Period No.: 37

Delinquent Payments

Period	Performing Receivables	Delinquent Payment			Total
		1 Instalment overdue	2 Instalments overdue	3 Instalments overdue	
1	798.962.480,05	11.899,03	5.765,82	0,00	17.664,85
2	797.122.051,69	31.329,56	29.722,64	6.805,34	67.857,54
3	797.074.943,25	31.114,32	26.686,61	12.508,15	70.309,08
4	797.577.568,75	22.072,23	32.355,88	11.816,51	66.244,62
5	797.292.275,03	36.002,93	21.028,91	12.135,85	69.167,69
6	797.646.728,37	23.728,06	25.080,70	12.435,23	61.243,99
7	797.600.969,88	35.352,79	24.169,33	14.136,48	73.658,60
8	797.817.620,94	26.205,65	22.394,79	15.969,44	64.569,88
9	797.474.022,79	40.302,27	29.037,58	7.886,05	77.225,90
10	797.712.109,25	26.998,41	25.521,29	17.606,47	70.126,17
11	797.457.226,89	45.617,57	29.951,41	9.921,64	85.490,62
12	797.501.202,32	52.694,95	21.002,89	15.383,22	89.081,06
13	797.547.826,22	28.423,63	26.828,28	12.872,71	68.124,62
14	796.892.675,60	43.696,12	23.597,55	14.757,53	82.051,20
15	796.983.142,74	42.055,86	36.417,88	6.573,73	85.047,47
16	797.213.119,77	53.518,90	32.597,83	16.966,97	103.083,70
17	797.159.123,37	37.959,08	30.017,13	14.982,87	82.959,08
18	796.320.564,45	47.344,28	34.915,11	17.187,76	99.447,15
19	796.966.602,46	38.774,75	36.097,79	12.415,74	87.288,28
20	796.654.113,12	51.999,20	34.474,84	17.760,29	104.234,33
21	795.616.845,97	71.864,12	39.004,47	21.105,80	131.974,39
22	796.187.814,95	114.001,84	39.201,35	24.380,05	177.583,24

Delinquency Analysis (due to new Methodology after Restructuring)

RevoCar 2020
Investor Report

Determination Date: 30.06.2023
Investor Reporting Date: 13.07.2023
Payment Date: 21.07.2023
Period No.: 37

Delinquent Payments

Period	Performing Receivables	Delinquent Payment				Total
		1-30 days overdue	31-60 days overdue	61-90 days overdue	90+ days overdue	
23	794.926.956,81	129.398,72	34.035,10	48.692,66	36.966,27	249.092,75
24	794.966.264,53	47.086,90	28.547,43	37.336,80	99.723,87	212.695,00
25	794.308.982,32	228.209,09	46.836,19	17.933,43	111.788,41	404.767,12
26	794.096.730,49	137.281,67	112.704,31	34.753,78	98.686,29	383.426,05
27	794.642.179,23	37.613,00	80.327,67	31.179,61	158.564,39	307.684,67
28	793.797.919,46	79.305,67	35.114,38	29.388,90	101.791,86	245.600,81
29	793.610.541,93	150.728,74	28.186,94	69.696,34	100.390,99	349.003,01
30	792.606.367,95	240.206,93	115.795,85	19.273,91	152.538,46	527.815,15
31	792.922.182,20	66.273,53	75.129,87	106.180,67	126.266,27	373.850,34
32	792.775.524,29	273.367,81	30.108,94	42.737,52	246.940,61	593.154,88
33	792.756.680,83	245.200,08	138.338,17	27.800,31	167.619,06	578.957,62
34	793.552.280,22	249.399,26	163.123,57	60.749,20	139.110,33	612.382,36
35	792.444.075,56	247.915,95	256.533,79	36.419,09	151.813,15	692.681,98
36	792.679.702,26	253.263,21	93.228,58	31.185,52	156.882,16	534.559,47
37	792.714.407,93	416.808,34	121.041,22	30.257,33	125.440,11	693.547,00

Delinquency Analysis

RevoCar 2020
Investor Report

Determination Date: 30.06.2023
Investor Reporting Date: 13.07.2023
Payment Date: 21.07.2023
Period No.: 37

Aggregate Principal Balance of Delinquent Receivables

Period	Outstanding Principal Balance of Performing Receivables	Outstanding Principal Balance of Delinquent Receivables			Total
		1 Instalment overdue	2 Instalments overdue	3 Instalments overdue	
1	798.962.480,05	815.275,78	222.078,07	0,00	1.037.353,85
2	797.122.051,69	1.785.482,90	941.378,93	151.028,09	2.877.889,92
3	797.074.943,25	1.754.778,04	878.582,01	291.612,33	2.924.972,38
4	797.577.568,75	1.217.346,67	943.016,20	262.052,87	2.422.415,74
5	797.292.275,03	1.839.874,12	613.849,70	253.886,97	2.707.610,79
6	797.646.728,37	1.392.558,53	716.872,44	243.511,64	2.352.942,61
7	797.600.969,88	1.488.441,83	660.697,33	249.725,67	2.398.864,83
8	797.817.620,94	1.180.213,30	676.179,65	325.975,85	2.182.368,80
9	797.474.022,79	1.647.995,00	684.590,83	193.016,79	2.525.602,62
10	797.712.109,25	1.317.521,11	684.759,26	285.565,65	2.287.846,02
11	797.457.226,89	1.550.407,28	798.978,19	193.280,55	2.542.666,02
12	797.501.202,32	1.742.592,81	523.185,73	232.991,41	2.498.769,95
13	797.547.826,22	1.520.532,65	719.878,52	211.691,77	2.452.102,94
14	796.892.675,60	2.179.931,05	690.723,58	236.539,59	3.107.194,22
15	796.983.142,74	1.836.031,26	1.042.710,57	138.063,04	3.016.804,87
16	797.213.119,77	1.617.167,50	796.159,31	373.327,55	2.786.654,36
17	797.159.123,37	1.783.141,80	822.268,75	235.006,81	2.840.417,36
18	796.320.564,45	2.364.224,92	986.191,68	328.803,73	3.679.220,33
19	796.966.602,46	1.880.786,32	903.462,02	248.876,79	3.033.125,13
20	796.654.113,12	2.192.830,07	850.037,47	302.312,25	3.345.179,79
21	795.616.845,97	3.045.910,40	1.017.182,43	319.625,12	4.382.717,95
22	796.187.814,95	2.367.605,93	1.056.724,04	387.503,99	3.811.833,96

Delinquency Analysis (due to new Methodology after Restructuring)

RevoCar 2020
Investor Report

Determination Date: 30.06.2023
Investor Reporting Date: 13.07.2023
Payment Date: 21.07.2023
Period No.: 37

Aggregate Principal Balance of Delinquent Receivables

Period	Outstanding Principal Balance of Performing Receivables	Outstanding Principal Balance of Delinquent Receivables				Total
		1-30 days overdue	31-60 days overdue	61-90 days overdue	90+ days overdue	
23	794.926.956,81	2.967.998,54	1.090.050,06	593.205,61	421.146,48	5.072.400,69
24	794.966.264,53	2.103.414,92	976.888,79	1.288.155,70	664.824,58	5.033.283,99
25	794.308.982,32	2.836.720,58	1.369.978,89	356.244,59	1.127.912,43	5.690.856,49
26	794.096.730,49	2.898.259,99	1.408.033,04	735.308,14	860.614,57	5.902.215,74
27	794.642.179,23	1.277.762,43	2.041.159,15	879.783,11	1.158.053,51	5.356.758,20
28	793.797.919,46	3.386.093,53	995.834,41	753.467,18	1.066.292,43	6.201.687,55
29	793.610.541,93	2.738.138,07	962.807,23	1.696.181,01	991.837,18	6.388.963,49
30	792.606.367,95	3.653.122,15	1.718.903,08	458.714,46	1.562.464,59	7.393.204,28
31	792.922.182,20	2.814.138,89	2.120.300,16	1.018.449,04	1.124.759,95	7.077.648,04
32	792.775.524,29	3.121.094,49	973.700,90	1.117.616,22	2.012.005,64	7.224.417,25
33	792.756.680,83	3.362.717,61	2.003.641,07	697.040,37	1.179.711,74	7.243.110,79
34	793.552.280,22	1.721.916,91	3.166.110,90	640.509,19	918.980,49	6.447.517,49
35	792.444.075,56	3.876.308,47	2.160.491,30	678.690,44	840.228,80	7.555.719,01
36	792.679.702,26	3.798.360,47	1.913.671,00	589.769,89	1.018.349,63	7.320.150,99
37	792.714.407,93	4.146.295,94	1.552.327,38	622.396,67	964.416,75	7.285.436,74

Geographical Distribution

RevoCar 2020
Investor Report

Determination Date: 30.06.2023
Investor Reporting Date: 13.07.2023
Payment Date: 21.07.2023
Period No.: 37

State	Outstanding Principal Balance	% of Total Balance	No. of Contracts	% of No. of Contracts
Schleswig-Holstein	19.274.785,46	2,41%	1.798	2,84%
Hamburg	7.264.437,73	0,91%	583	0,92%
Lower Saxony	67.487.541,56	8,44%	5.535	8,75%
Bremen	2.554.963,66	0,32%	202	0,32%
North Rhine-Westphalia	170.924.774,08	21,37%	14.087	22,28%
Hesse	60.173.289,92	7,52%	4.552	7,20%
Rhineland-Palatinate	44.838.157,19	5,60%	3.517	5,56%
Baden-Württemberg	109.449.297,54	13,68%	8.229	13,01%
Bavaria	135.063.217,61	16,88%	10.092	15,96%
Saarland	13.638.427,00	1,70%	957	1,51%
Berlin	18.278.844,75	2,28%	1.422	2,25%
Brandenburg	29.962.917,94	3,75%	2.511	3,97%
Mecklenburg-Vorpommern	12.109.919,16	1,51%	1.055	1,67%
Saxony	43.530.627,97	5,44%	3.367	5,32%
Saxony-Anhalt	37.771.046,05	4,72%	3.070	4,85%
Thuringia	27.677.597,05	3,46%	2.264	3,58%
Total	799.999.844,67	100,00%	63.241	100,00%

Car Type, Customer Group, Object Type

RevoCar 2020
Investor Report

Determination Date: 30.06.2023
Investor Reporting Date: 13.07.2023
Payment Date: 21.07.2023
Period No.: 37

Car Type	Outstanding Principal Balance	% of Total Balance	No. of Contracts	% of No. of Contracts
New Vehicle	381.116.212,53	47,64%	24.601	38,90%
Used Vehicle	418.883.632,14	52,36%	38.640	61,10%
Total	799.999.844,67	100,00%	63.241	100,00%

Customer Group	Outstanding Principal Balance	% of Total Balance	No. of Contracts	% of No. of Contracts
Private Individual	775.445.569,42	96,93%	61.765	97,67%
Commercial	24.554.275,25	3,07%	1.476	2,33%
Total	799.999.844,67	100,00%	63.241	100,00%

Object Type	Outstanding Principal Balance	% of Total Balance	No. of Contracts	% of No. of Contracts
Car	785.668.784,35	98,21%	61.780	97,69%
Motorbike	6.436.614,89	0,80%	1.063	1,68%
Leisure	7.894.445,43	0,99%	398	0,63%
Total	799.999.844,67	100,00%	63.241	100,00%

Insurances and Contract Type

RevoCar 2020
Investor Report

Determination Date: 30.06.2023
Investor Reporting Date: 13.07.2023
Payment Date: 21.07.2023
Period No.: 37

Payment Protection Insurance	Outstanding Principal Balance	% of Total Balance	No. of Contracts	% of No. of Contracts
Yes	332.477.725,28	41,56%	26.117	41,30%
No	467.522.119,39	58,44%	37.124	58,70%
Total	799.999.844,67	100,00%	63.241	100,00%

Gap Insurance	Outstanding Principal Balance	% of Total Balance	No. of Contracts	% of No. of Contracts
Yes	219.497.526,58	27,44%	14.680	23,21%
No	580.502.318,09	72,56%	48.561	76,79%
Total	799.999.844,67	100,00%	63.241	100,00%

Contract Type	Outstanding Principal Balance	% of Total Balance	No. of Contracts	% of No. of Contracts
EvoClassic	300.872.915,43	37,61%	33.497	52,97%
EvoSmart	358.590.040,51	44,82%	18.031	28,51%
EvoSupersmart	140.536.888,73	17,57%	11.713	18,52%
Total	799.999.844,67	100,00%	63.241	100,00%

Repair Cost Insurance	Outstanding Principal Balance	% of Total Balance	No. of Contracts	% of No. of Contracts
Yes	4.661.941,45	0,58%	318	0,50%
No	795.337.903,22	99,42%	62.923	99,50%
Total	799.999.844,67	100,00%	63.241	100,00%

Payment Properties

RevoCar 2020
Investor Report

Determination Date: 30.06.2023
Investor Reporting Date: 13.07.2023
Payment Date: 21.07.2023
Period No.: 37

Payment Cycle	Outstanding Principal Balance	% of Total Balance	No. of Contracts	% of No. of Contracts
1st of month	502.111.791,15	62,76%	39.501	62,46%
15th of month	297.888.053,52	37,24%	23.740	37,54%
Total	799.999.844,67	100,00%	63.241	100,00%

Payment Method	Outstanding Principal Balance	% of Total Balance	No. of Contracts	% of No. of Contracts
Direct Debit	799.999.844,67	100,00%	63.241	100,00%
Other	0,00	0,00%	0	0,00%
Total	799.999.844,67	100,00%	63.241	100,00%

Downpayment and Contract

RevoCar 2020
Investor Report

Determination Date: 30.06.2023
Investor Reporting Date: 13.07.2023
Payment Date: 21.07.2023
Period No.: 37

Downpayment	Outstanding Principal Balance	% of Total Balance	No. of Contracts	% of No. of Contracts
with downpayment	546.938.847,98	68,37%	41.919	66,28%
without downpayment	253.060.996,69	31,63%	21.322	33,72%
Total	799.999.844,67	100,00%	63.241	100,00%
Average Downpayment	4.351			
Max. Downpayment	98.000			

Contracts w/Balloon Payments	Outstanding Principal Balance	% of Total Balance	No. of Contracts	% of No. of Contracts
EvoClassic	300.872.915,43	37,61%	33.497	52,97%
EvoSmart	358.590.040,51	44,82%	18.031	28,51%
- of which are ballon rates	247.586.613,88	30,95%		
- of which regular instalments	111.003.426,63	13,88%		
EvoSupersmart	140.536.888,73	17,57%	11.713	18,52%
- Outstanding amount at the end of the promotion period	115.257.512,93	82,01%		
- Regular instalments during the promotion period	25.279.375,80	17,99%		
Total	799.999.844,67	100,00%	63.241	100,00%

Yield Range

RevoCar 2020
Investor Report

Determination Date: 30.06.2023
Investor Reporting Date: 13.07.2023
Payment Date: 21.07.2023
Period No.: 37

Yield Range	Outstanding Principal Balance	% of Total Balance	No. of Contracts	% of No. of Contracts
0,01% - 0,99%	25.054.497,68	3,13%	1.418	2,24%
1,00% - 1,99%	166.151.963,42	20,77%	10.094	15,96%
2,00% - 2,99%	306.474.951,34	38,31%	22.136	35,00%
3,00% - 3,99%	225.273.222,65	28,16%	21.213	33,54%
4,00% - 4,99%	46.707.711,46	5,84%	5.193	8,21%
5,00% - 5,99%	17.138.276,15	2,14%	1.851	2,93%
6,00% - 6,99%	9.355.357,95	1,17%	891	1,41%
7,00% - 7,99%	2.995.885,91	0,37%	320	0,51%
8,00% - 8,99%	568.944,44	0,07%	79	0,12%
9,00% - 9,99%	246.148,30	0,03%	36	0,06%
> 9,99%	32.885,37	0,00%	10	0,02%
Total	799.999.844,67	100,00%	63.241	100,00%
WA Yield:	3,06%			

Original Principal Balance

RevoCar 2020
Investor Report

Determination Date: 30.06.2023
Investor Reporting Date: 13.07.2023
Payment Date: 21.07.2023
Period No.: 37

Original Principal Balance	Original Principal Balance	% of Total Balance	No. of Contracts	% of No. of Contracts
0-5.000	9.564.039,48	0,80%	2.378	3,76%
5.001-10.000	87.398.220,54	7,35%	11.048	17,47%
10.001-15.000	185.369.084,80	15,60%	14.665	23,19%
15.001-20.000	211.546.680,37	17,80%	12.072	19,09%
20.001-25.000	198.219.773,00	16,68%	8.813	13,94%
25.001-30.000	164.222.445,29	13,82%	5.979	9,45%
30.001-35.000	111.464.524,75	9,38%	3.441	5,44%
35.001-40.000	73.791.246,83	6,21%	1.971	3,12%
40.001-45.000	49.047.955,24	4,13%	1.156	1,83%
45.001-50.000	31.109.632,29	2,62%	654	1,03%
50.001-55.000	20.996.203,81	1,77%	400	0,63%
55.001-60.000	12.822.653,39	1,08%	222	0,35%
60.001-65.000	9.235.521,70	0,78%	148	0,23%
65.001-70.000	6.076.590,82	0,51%	90	0,14%
70.001-75.000	4.218.613,12	0,35%	58	0,09%
75.001-80.000	2.639.800,16	0,22%	34	0,05%
>80.000	10.665.455,69	0,90%	112	0,18%
Total	1.188.388.441,28	100,00%	63.241	100,00%

Average Original Principal Balance:	18.791
--	---------------

Outstanding Principal Balance

RevoCar 2020
Investor Report

Determination Date: 30.06.2023
Investor Reporting Date: 13.07.2023
Payment Date: 21.07.2023
Period No.: 37

Outstanding Principal Balance	Outstanding Principal Balance	% of Total Balance	No. of Contracts	% of No. of Contracts
0-5.000	38.242.269,03	4,78%	13.982	22,11%
5.001-10.000	125.189.878,09	15,65%	16.744	26,48%
10.001-15.000	159.596.918,37	19,95%	12.918	20,43%
15.001-20.000	139.338.585,88	17,42%	8.047	12,72%
20.001-25.000	109.789.214,71	13,72%	4.925	7,79%
25.001-30.000	79.492.931,51	9,94%	2.910	4,60%
30.001-35.000	49.837.539,13	6,23%	1.546	2,44%
35.001-40.000	33.511.071,88	4,19%	897	1,42%
40.001-45.000	20.473.669,51	2,56%	485	0,77%
45.001-50.000	14.427.700,28	1,80%	305	0,48%
50.001-55.000	9.080.107,20	1,14%	173	0,27%
55.001-60.000	6.338.746,77	0,79%	111	0,18%
60.001-65.000	4.188.164,63	0,52%	67	0,11%
65.001-70.000	2.697.371,44	0,34%	40	0,06%
70.001-75.000	1.803.137,30	0,23%	25	0,04%
75.001-80.000	1.544.252,78	0,19%	20	0,03%
>80.000	4.448.286,16	0,56%	46	0,07%
Total	799.999.844,67	100,00%	63.241	100,00%

Average Outstanding Principal Balance: 12.650

Scoring

RevoCar 2020
Investor Report

Determination Date: 30.06.2023
Investor Reporting Date: 13.07.2023
Payment Date: 21.07.2023
Period No.: 37

Scoring	Outstanding Principal Balance	% of Total Balance	No. of Contracts	% of No. of Contracts
10.000: 9.800	373.327.837,05	46,67%	29.922	47,31%
9.799: 9.600	240.303.953,15	30,04%	19.046	30,12%
9.599: 9.400	92.996.834,94	11,62%	7.345	11,61%
9.399: 9.200	37.747.858,03	4,72%	2.940	4,65%
9.199: 9.000	16.313.370,16	2,04%	1.247	1,97%
8.999: 8.800	9.164.087,14	1,15%	705	1,11%
8.799: 8.600	4.640.743,40	0,58%	358	0,57%
8.599: 8.400	2.407.447,11	0,30%	174	0,28%
8.399: 8.200	1.914.838,61	0,24%	141	0,22%
8.199: 8.000	1.099.341,59	0,14%	74	0,12%
7.999:	1.797.707,35	0,22%	133	0,21%
n/a	18.285.826,14	2,29%	1.156	1,83%
Total	799.999.844,67	100,00%	63.241	100,00%

Borrower Characteristics I

RevoCar 2020
Investor Report

Determination Date: 30.06.2023
Investor Reporting Date: 13.07.2023
Payment Date: 21.07.2023
Period No.: 37

Employment Type	Outstanding Principal Balance	% of Total Balance	No. of Contracts	% of No. of Contracts
Civil Servant	42.290.267,50	5,29%	3.089	4,88%
Public Employee	553.113,76	0,07%	64	0,10%
Employee Private Sector	521.510.979,29	65,19%	41.476	65,58%
Worker Private Sector	68.763.373,37	8,60%	6.213	9,82%
Self-Employed	89.777.515,04	11,22%	5.651	8,94%
Pensioners	43.030.326,48	5,38%	4.325	6,84%
Trainee/Intern/Student	7.942.168,61	0,99%	799	1,26%
Homemaker	12.032,33	0,00%	2	0,00%
Unemployed	1.549.221,11	0,19%	145	0,23%
Commercial borrowers	24.570.847,18	3,07%	1.477	2,34%
Total	799.999.844,67	100,00%	63.241	100,00%

Borrower Age	Outstanding Principal Balance	% of Total Balance	No. of Contracts	% of No. of Contracts
18: 20	7.945.946,25	0,99%	746	1,18%
21: 25	55.849.916,80	6,98%	4.511	7,13%
26: 30	72.150.552,03	9,02%	5.524	8,73%
31: 35	91.164.764,36	11,40%	6.619	10,47%
36: 40	92.850.656,90	11,61%	6.926	10,95%
41: 45	94.566.128,70	11,82%	7.212	11,40%
46: 50	92.938.024,96	11,62%	7.462	11,80%
51: 55	106.489.953,30	13,31%	8.646	13,67%
56: 60	86.663.796,14	10,83%	7.208	11,40%
61: 65	41.909.987,38	5,24%	3.591	5,68%
66: 70	21.574.733,75	2,70%	2.009	3,18%
71: 75	8.965.086,66	1,12%	926	1,46%
76: 91	2.376.022,19	0,30%	385	0,61%
n/a	24.554.275,25	3,07%	1.476	2,33%
Total	799.999.844,67	100,00%	63.241	100,00%

Borrower Characteristics II

RevoCar 2020
Investor Report

Determination Date: 30.06.2023
Investor Reporting Date: 13.07.2023
Payment Date: 21.07.2023
Period No.: 37

Borrower Monthly Net Income	Outstanding Principal Balance	% of Total Balance	No. of Contracts	% of No. of Contracts
0: 1.000	28.850.145,41	3,61%	3.145	4,97%
1.001: 1.500	96.204.790,51	12,03%	9.929	15,70%
1.501: 2.000	190.599.752,11	23,82%	16.658	26,34%
2.001: 2.500	179.664.512,19	22,46%	13.764	21,76%
2.501: 3.000	105.356.820,42	13,17%	7.502	11,86%
3.001: 3.500	55.272.725,82	6,91%	3.783	5,98%
3.501: 4.000	37.111.985,60	4,64%	2.332	3,69%
4.001: 4.500	21.293.757,15	2,66%	1.293	2,04%
4.501: 5.000	18.931.434,42	2,37%	1.132	1,79%
5.001: 5.500	6.777.494,73	0,85%	372	0,59%
5.501: 6.000	8.247.000,32	1,03%	422	0,67%
> 6.001	22.791.664,38	2,85%	1.058	1,67%
n/a	28.897.761,61	3,61%	1.851	2,93%
Total	799.999.844,67	100,00%	63.241	100,00%

Top 15 Borrowers

RevoCar 2020
Investor Report

Determination Date: 30.06.2023
Investor Reporting Date: 13.07.2023
Payment Date: 21.07.2023
Period No.: 37

Borrower Concentration	Outstanding Principal Balance	% of Total Balance	No. of Contracts
1	121.381,43	0,02%	1
2	121.127,54	0,02%	1
3	120.964,48	0,02%	1
4	118.805,16	0,01%	1
5	117.511,27	0,01%	1
6	116.750,29	0,01%	1
7	114.436,19	0,01%	1
8	113.471,59	0,01%	1
9	109.821,04	0,01%	1
10	106.911,26	0,01%	2
11	105.399,76	0,01%	1
12	105.272,00	0,01%	1
13	103.759,63	0,01%	2
14	103.483,71	0,01%	1
15	103.442,90	0,01%	1
Total Top 15 Borrowers	1.682.538,25	0,21%	17

Total Portfolio	799.999.844,67	63.241
------------------------	-----------------------	---------------

Seasoning

RevoCar 2020
Investor Report

Determination Date: 30.06.2023
Investor Reporting Date: 13.07.2023
Payment Date: 21.07.2023
Period No.: 37

Seasoning in Month	Outstanding Principal Balance	% of Total Balance	No. of Contracts	% of No. of Contracts
0-12	180.909.732,93	22,61%	10.189	16,11%
13-24	251.609.027,19	31,45%	15.355	24,28%
25-36	125.830.912,85	15,73%	11.074	17,51%
37-48	211.045.309,16	26,38%	22.515	35,60%
49-60	30.139.457,21	3,77%	3.988	6,31%
61-72	316.909,88	0,04%	70	0,11%
73-86	111.483,27	0,01%	27	0,04%
87-96	37.012,18	0,00%	23	0,04%
97-108	0,00	0,00%	0	0,00%
>108	0,00	0,00%	0	0,00%
Total	799.999.844,67	100,00%	63.241	100,00%

WA Seasoning:	25
MIN:	1
MAX:	95

Origination and Maturity Year

RevoCar 2020
Investor Report

Determination Date: 30.06.2023
Investor Reporting Date: 13.07.2023
Payment Date: 21.07.2023
Period No.: 37

Origination Year	Outstanding Principal Balance	% of Total Balance	No. of Contracts	% of No. of Contracts
2017	15.391,26	0,00%	4	0,01%
2018	12.302.314,86	1,54%	1.730	2,74%
2019	141.101.895,66	17,64%	15.842	25,05%
2020	164.822.792,88	20,60%	16.424	25,97%
2021	213.301.534,87	26,66%	14.272	22,57%
2022	246.025.641,49	30,75%	13.419	21,22%
2023	22.430.273,65	2,80%	1.550	2,45%
Total	799.999.844,67	100,00%	63.241	100,00%

Maturity Year	Outstanding Principal Balance	% of Total Balance	No. of Contracts	% of No. of Contracts
2023	48.291.744,51	6,04%	6.429	10,17%
2024	150.458.925,72	18,81%	15.692	24,81%
2025	182.441.366,99	22,81%	14.611	23,10%
2026	164.983.007,24	20,62%	11.121	17,59%
2027	119.487.345,98	14,94%	7.709	12,19%
2028	56.472.899,44	7,06%	3.851	6,09%
2029	36.237.297,53	4,53%	1.983	3,14%
2030	33.538.562,99	4,19%	1.496	2,37%
2031	7.042.227,78	0,88%	321	0,51%
2032	653.551,79	0,08%	18	0,03%
2033	392.914,70	0,05%	10	0,02%
Total	799.999.844,67	100,00%	63.241	100,00%

Remaining Term

RevoCar 2020
Investor Report

Determination Date: 30.06.2023
Investor Reporting Date: 13.07.2023
Payment Date: 21.07.2023
Period No.: 37

Remaining Term in Months	Outstanding Principal Balance	% of Total Balance	No. of Contracts	% of No. of Contracts
0-12	119.558.673,44	14,94%	14.146	22,37%
13-24	176.152.626,15	22,02%	16.057	25,39%
25-36	161.324.461,49	20,17%	11.849	18,74%
37-48	150.660.387,69	18,83%	9.747	15,41%
49-60	89.856.327,58	11,23%	6.040	9,55%
61-72	40.329.930,51	5,04%	2.478	3,92%
73-84	34.627.943,23	4,33%	1.740	2,75%
85-96	25.893.600,39	3,24%	1.138	1,80%
97-108	737.753,51	0,09%	26	0,04%
>108	858.140,68	0,11%	20	0,03%
Total	799.999.844,67	100,00%	63.241	100,00%

WA Remaining Term:	35
MIN:	1
MAX:	118

Original Term

RevoCar 2020
Investor Report

Determination Date: 30.06.2023
Investor Reporting Date: 13.07.2023
Payment Date: 21.07.2023
Period No.: 37

Original Term in Months	Outstanding Principal Balance	% of Total Balance	No. of Contracts	% of No. of Contracts
0-12	268.914,54	0,03%	113	0,18%
13-24	7.613.032,62	0,95%	962	1,52%
25-36	39.765.870,55	4,97%	4.096	6,48%
37-48	94.146.006,75	11,77%	9.449	14,94%
49-60	258.750.134,32	32,34%	20.223	31,98%
61-72	249.139.168,11	31,14%	18.297	28,93%
73-84	40.929.487,91	5,12%	3.408	5,39%
85-96	106.313.874,79	13,29%	6.581	10,41%
97-108	191.619,94	0,02%	10	0,02%
108-120	2.881.735,14	0,36%	102	0,16%
Total	799.999.844,67	100,00%	63.241	100,00%

WA Original Term:	60
MIN:	12
MAX:	120

Loan to Value Ratio

RevoCar 2020
Investor Report

Determination Date: 30.06.2023
Investor Reporting Date: 13.07.2023
Payment Date: 21.07.2023
Period No.: 37

Loan to Value	Outstanding Principal Balance	% of Total Balance	No. of Contracts	% of No. of Contracts
0% - 10%	4.433,15	0,00%	2	0,00%
11% - 20%	218.385,70	0,03%	84	0,13%
21% - 30%	1.196.836,40	0,15%	337	0,53%
31% - 40%	4.161.666,15	0,52%	919	1,45%
41% - 50%	11.874.828,77	1,48%	1.944	3,07%
51% - 60%	25.846.428,44	3,23%	3.175	5,02%
61% - 70%	60.396.556,72	7,55%	5.330	8,43%
71% - 80%	115.545.984,69	14,44%	8.474	13,40%
81% - 90%	177.531.823,40	22,19%	11.660	18,44%
91% - 100%	234.466.231,46	29,31%	18.130	28,67%
101% - 110%	110.930.351,10	13,87%	8.662	13,70%
> 110%	57.826.318,69	7,23%	4.524	7,15%
Total	799.999.844,67	100,00%	63.241	100,00%
WA Loan to Value:	89,0%			

Vehicle Brand

RevoCar 2020
Investor Report

Determination Date: 30.06.2023
Investor Reporting Date: 13.07.2023
Payment Date: 21.07.2023
Period No.: 37

Vehicle Brand	Outstanding Principal Balance	% of Total Balance	No. of Contracts	% of No. of Contracts
1	80.807.009,59	10,10%	6.764	10,70%
2	74.729.132,93	9,34%	6.050	9,57%
3	70.666.022,16	8,83%	5.254	8,31%
4	58.424.958,91	7,30%	4.767	7,54%
5	54.272.675,71	6,78%	3.769	5,96%
6	46.739.166,11	5,84%	3.117	4,93%
7	41.623.982,82	5,20%	4.443	7,03%
8	37.913.713,03	4,74%	3.114	4,92%
9	37.861.137,32	4,73%	2.769	4,38%
10	37.252.876,59	4,66%	2.544	4,02%
11	29.552.554,72	3,69%	2.269	3,59%
12	27.781.229,11	3,47%	2.808	4,44%
13	20.763.447,30	2,60%	1.715	2,71%
14	18.340.987,37	2,29%	1.829	2,89%
15	16.999.521,14	2,12%	506	0,80%
Other Brands	146.271.429,86	18,28%	11.523	18,22%
TOTAL	799.999.844,67	100,00%	63.241	100,00%

Vehicle brands in random order:

RENAULT, SKODA, KIA, VW, MERCEDES-BENZ, OPEL, SEAT, BMW, AUDI, MAZDA, FORD, FIAT, PEUGEOT, HYUNDAI, TESLA

Contractual Amortisation Profile

RevoCar 2020
Investor Report

Determination Date: 30.06.2023
Investor Reporting Date: 13.07.2023
Payment Date: 21.07.2023
Period No.: 37

Assumptions for this simulation:

No further purchase of Assets, no Deemed Collections, no Prepayments, no Defaults, no Clean-up-Call, current Delinquent Receivable will be paid

Period	Outstanding Principal Balance (in €)	Period	Outstanding Principal Balance (in €)	Period	Outstanding Principal Balance (in €)
2023-06	800.000.000	2026-05	321.836.757	2029-04	24.137.261
2023-07	800.000.000	2026-06	307.394.654	2029-05	22.632.138
2023-08	800.000.000	2026-07	291.890.429	2029-06	21.173.051
2023-09	800.000.000	2026-08	276.633.661	2029-07	19.771.855
2023-10	800.000.000	2026-09	261.173.347	2029-08	18.442.363
2023-11	800.000.000	2026-10	246.493.795	2029-09	17.180.888
2023-12	800.000.000	2026-11	233.696.146	2029-10	15.989.000
2024-01	800.000.000	2026-12	221.227.587	2029-11	14.859.946
2024-02	800.000.000	2027-01	209.020.665	2029-12	13.800.084
2024-03	800.000.000	2027-02	198.563.858	2030-01	12.784.977
2024-04	800.000.000	2027-03	187.398.361	2030-02	11.800.256
2024-05	800.000.000	2027-04	174.544.069	2030-03	10.850.340
2024-06	781.787.500	2027-05	163.284.110	2030-04	9.960.458
2024-07	761.835.599	2027-06	152.609.913	2030-05	9.106.435
2024-08	740.819.669	2027-07	140.516.576	2030-06	8.276.683
2024-09	719.761.320	2027-08	129.140.952	2030-07	7.487.558
2024-10	698.123.791	2027-09	118.253.748	2030-08	6.722.199
2024-11	676.249.488	2027-10	108.802.797	2030-09	6.030.314
2024-12	654.640.172	2027-11	100.238.652	2030-10	5.392.891
2025-01	633.956.928	2027-12	91.656.182	2030-11	4.801.316
2025-02	612.300.465	2028-01	84.644.765		
2025-03	589.860.049	2028-02	78.305.441		
2025-04	567.710.943	2028-03	71.817.031		
2025-05	548.615.726	2028-04	65.392.086		
2025-06	530.290.094	2028-05	60.543.879		
2025-07	511.077.587	2028-06	55.609.239		
2025-08	491.736.655	2028-07	50.271.863		
2025-09	472.899.272	2028-08	44.951.222		
2025-10	453.205.509	2028-09	40.754.602		
2025-11	433.780.496	2028-10	37.240.043		
2025-12	414.375.724	2028-11	34.314.933		
2026-01	395.630.846	2028-12	31.759.211		
2026-02	377.408.469	2029-01	29.439.153		
2026-03	357.217.621	2029-02	27.504.825		
2026-04	337.446.871	2029-03	25.725.376		