

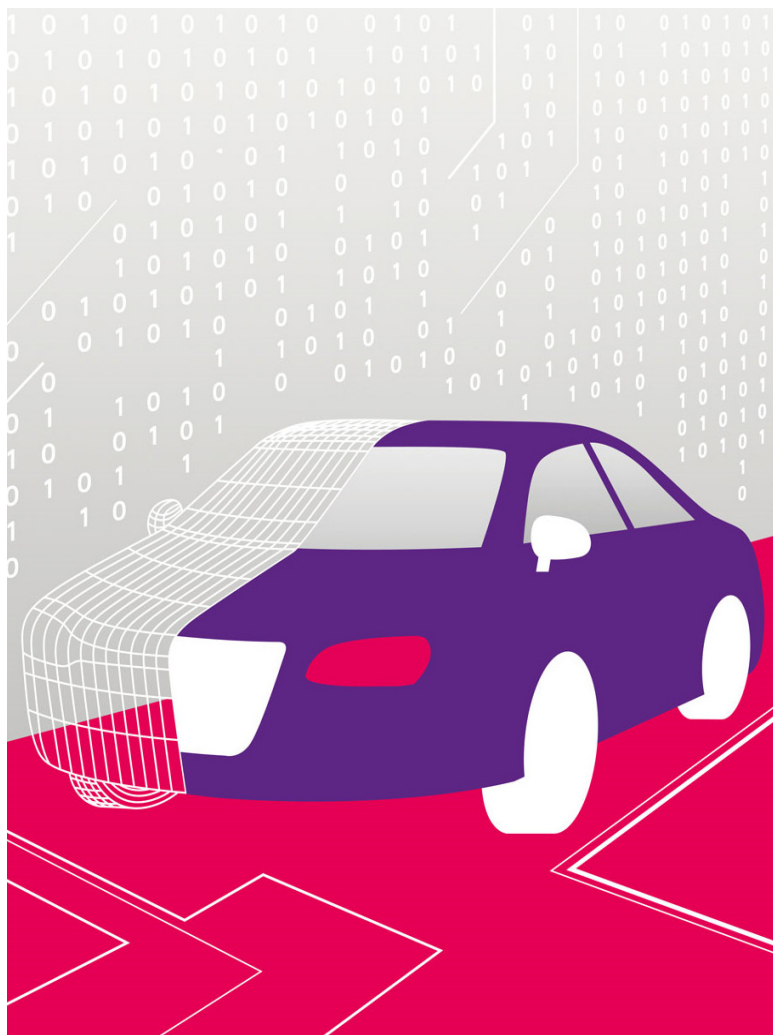

RevoCar 2019-2 UG (haftungsbeschränkt)



Investor Report

Deal Name

RevoCar 2019-2 

Issuer

RevoCar 2019-2 UG (haftungsbeschränkt)
 Steinweg 3-5
 60313 Frankfurt am Main
 Germany

Originator

Bank11 für Privatkunden und Handel GmbH



Contents

RevoCar 2019-2
Investor Report

Determination Date: 30.11.2022
Investor Reporting Date: 16.12.2022
Payment Date: 27.12.2022
Period No.: 38

Page Funding Reports Settlement

1	Cover
2	Contents
3	Transaction Parties
4	Reporting Contact
5	Reporting Details
6	Ratings
7	Trigger & Clean Up Call
8	Notes Information
9	Reserve Accounts
10	Risk Retention
11	Available Distribution Amount
12	Waterfall
13	Portfolio Information
14	Defaults and Recoveries Loan Level Information
31	Delinquency Analysis 1
33	Delinquency Analysis 2
35	Geographical Distribution

Page Stratification Reports

36	Car Type, Customer Group, Object Type
37	Insurances and Contract Type
38	Payment Properties
39	Downpayment and Contract
40	Yield Range
41	Original Principal Balance
42	Outstanding Principal Balance
43	Scoring
44	Borrower Characteristics I
45	Borrower Characteristics II
46	Top 15 Borrowers
47	Seasoning
48	Origination and Maturity Years
49	Remaining Maturity
50	Original Maturity
51	Loan to Value Ratio
52	Vehicle Brand

Page Further Additional Reports

53	Contractual Amortisation Profile
----	----------------------------------

All amounts are presented in Euro.

Transaction Parties

RevoCar 2019-2
Investor Report

Determination Date: 30.11.2022
Investor Reporting Date: 16.12.2022
Payment Date: 27.12.2022
Period No.: 38

	<u>Address</u>	<u>Contact</u>
Issuer	RevoCar 2019-2 UG (haftungsbeschränkt) Steinweg 3-5 60313 Frankfurt am Main Germany	Petra Barthenheier pbarthenheier@wilmingtontrust.com Telephone: +49 69 9288 495 11 The Directors fradirectors@wilmingtontrust.com Telephone: +49 69 2992 5385
Originator / Servicer	Bank11 für Privatkunden und Handel GmbH Hammer Landstrasse 91 41460 Neuss Germany	Sandra Ebert abs@bank11.de Telephone: +49 2131 3877 221 Ralf Schmitt abs@bank11.de Telephone: +49 2131 3877 228
Corporate Service Provider / Substitue Servicer Facilitator	Wilmington Trust SP Services (Frankfurt) GmbH Steinweg 3-5 60313 Frankfurt am Main Germany	The Directors fradirectors@wilmingtontrust.com Telephone: +49 69 2992 5385 Fax: +49 69 2992 5387
Account Bank	BNP Paribas S.A., Frankfurt Branch Senckenberganlage 19 60325 Frankfurt am Main Germany	Cash Department frankfurt.cash.services@bnpparibas.com Fax: +49 69 15205238
Cash Administrator / Paying Agent / Listing Agent	BNP Paribas S.A., Luxembourg Branch 60 avenue J.F. Kennedy L-1855 Luxembourg Luxembourg	Corporate Trust Services Telephone: +352 2696 2306 caroline.frere@bnpparibas.com Fax: +352 26 96 97 58
Arranger / Lead Manager	UniCredit Bank AG Arabellastrasse 12 81925 Munich Germany	Deniz Stoltenberg deniz.stoltenberg@unicredit.de +49 89 378 12679
Trustee / Data Trustee	Wilmington Trust SP Services (Dublin) Limited Fourth Floor, 3 George's Dock IFSC Dublin 1 Ireland	Cliona O'Faolain Telephone: +353 1 612 5555 Ireland@wilmingtontrust.com Fax: +353 1 612 5550

Legal Disclaimer

All of the information contained in each Investor Report and the analysis therein is based on information and data available to Bank11 für Privatkunden und Handel GmbH. Any claims against Bank11 für Privatkunden und Handel GmbH which arise out of or in connection with the aforementioned information, irrespective of their legal basis, shall be excluded. Each and any analyses, statement or conclusion made in each Investor Report is only an opinion of Bank11 für Privatkunden und Handel GmbH and does not create a fiduciary relationship between Bank11 für Privatkunden und Handel GmbH and any bank, investor or any other third party which uses such information. The information contained in each Investor Report should not be viewed as a projection, forecast, prediction or opinion with respect to the future performance of the portfolio. Banks, investors and other third parties are advised to reviews each Investor Report and/or the analysis therein carefully.

Reporting Contact

RevoCar 2019-2
Investor Report

Determination Date: 30.11.2022
Investor Reporting Date: 16.12.2022
Payment Date: 27.12.2022
Period No.: 38

Contact Investor Report Bank11 für Privatkunden und Handel GmbH

Hammer Landstrasse 91
41460 Neuss
Germany

Sandra Ebert
+49 2131 3877 221

Ralf Schmitt
+49 2131 3877 228

abs@bank11.de

BNP Paribas S.A., Luxembourg Branch

60 avenue J.F. Kennedy
L-1855 Luxembourg, Luxembourg

Corporate Trust Services
Telephone: +352 2696 2306
Fax: +352 26 96 97 58

Reporting Details

RevoCar 2019-2
Investor Report

Determination Date: 30.11.2022
Investor Reporting Date: 16.12.2022
Payment Date: 27.12.2022
Period No.: 38

Cut-Off Date	30.09.2019
Closing Date / Issue Date	24.10.2019
Investor Reporting Date	16.12.2022
Calculation Date	22.12.2022
Payment Date	27.12.2022

Days Accrued

Collection Period	from	01.11.2022	to	30.11.2022	30
Interest Period	from	25.11.2022	to	27.12.2022	32

Ratings

RevoCar 2019-2
Investor Report

Determination Date: 30.11.2022
Investor Reporting Date: 16.12.2022
Payment Date: 27.12.2022
Period No.: 38

Transaction Party		<u>Initial</u>		<u>Current</u>	
		S&P (LT/ST)	Fitch (LT/ST)	S&P (LT/ST)	Fitch (LT/ST)
Originator and Servicer	Bank11	NA	NA	NA	NA
Arranger / Lead Manager	Unicredit Bank AG	BBB+/A-2	BBB+/F2	BBB+/A-2	BBB+/F2
Corporate Service Provider /Substi	Wilmington SP Services (Frankfurt) GmbH	NA	NA	NA	NA
Trustee / Data Trustee	Wilmington Trust SP Services (Dublin) Limited	NA	NA	NA	NA
Cash Administrator / Paying Agent	BNP Paribas Securities Services, Luxembourg Branch	A+/A-1	A+/F1	A+/A-1	A+/F1
Account Bank	BNP Paribas Securities Services, Frankfurt Branch	A+/A-1	A+/F1	A+/A-1	A+/F1

Trigger & Clean-Up Call

RevoCar 2019-2
Investor Report

Determination Date: 30.11.2022
Investor Reporting Date: 16.12.2022
Payment Date: 27.12.2022
Period No.: 38

Concentration Limits	Trigger Value	Current Value	Trigger Breach
Calculation based on all Purchased Receivables			
Max. WA Remaining Term (in month)	60	44	no
Min. WA Interest Rate (% p.a.)	2,70%	3,27%	no
Min. Portion of private customers (consumers)	90,00%	95,00%	no
Min. Portion of EvoClassic (amortizing loans)	25,00%	68,00%	no
Calculation based on Additional Receivables			
Min. Portion of receivables relating to New Vehicles in each additional purchase	30,0%	31,0%	no
Early Amortisation Events			
Cumulative Loss Ratio prior to 30 September 2023	1,20%	0,30%	no
Purchase Shortfall Event (Trigger)			
Period before previous period	1.383,98		
Previous period	229,20		
Current period	609,40		
	Trigger Value	Current Value	Trigger Breach
Principal Deficiency Event			
Class B Principal Deficiency Event	20.900.000	-	no
Class C Principal Deficiency Event	9.800.000	-	no
Class D Principal Deficiency Event	5.200.000	-	no
Class E Principal Deficiency Event	3.100.000	-	no
Account Bank Required Rating			
Long Term	Trigger S&P	Trigger Fitch	Trigger Breach
	A	A	no
Short Term	-	F1	no
Clean-up Call Event			
	Trigger Value	Current Value	Trigger Breach
	10,00%	100,00%	no

Information regarding the Notes

RevoCar 2019-2
Investor ReportDetermination Date: 30.11.2022
Investor Reporting Date: 16.12.2022
Payment Date: 27.12.2022
Period No.: 38

	<u>Class A</u>	<u>Class B</u>	<u>Class C</u>	<u>Class D</u>	<u>Class E</u>	<u>All Notes</u>
<u>Notes Information</u>						
Initial Rating (Fitch / S&P)	AAA(sf)/AAA(sf)	A+(sf)/A(sf)	BBB+(sf)/BBB(sf)	BB(sf)/BB(sf)	NR/NR	
Current Rating (Fitch / S&P)	AAA(sf)/AAA(sf)	A+(sf)/A(sf)	BBB+(sf)/BBB(sf)	BB(sf)/BB+(sf)	NR/NR	
ISIN	XS2053516550	XS2053516808	XS2053516980	XS2053517012	XS2053517368	
Legal Maturity Date	Oct 2036	Oct 2036	Oct 2036	Oct 2036	Oct 2036	
Fixed / Floating	fixed	fixed	fixed	fixed	fixed	
Interest Rate	0,10%	1,20%	2,70%	5,20%	8,20%	
Day Count Fraction	act/360	act/360	act/360	act/360	act/360	
Number of Notes	4.582	223	91	43	61	
<u>Notes Balance</u>						
Aggregate Notes Principal Amount as of Cut-Off Date	458.200.000,00	22.300.000,00	9.100.000,00	4.300.000,00	6.100.000,00	500.000.000,00
Aggregate Notes Principal Amount as of Cut-Off Date per Note	100.000,00	100.000,00	100.000,00	100.000,00	100.000,00	
Aggregate Notes Principal Amount (bop) per Class	458.200.000,00	22.300.000,00	9.100.000,00	4.300.000,00	6.100.000,00	500.000.000,00
Aggregate Notes Principal Amount (bop) per Note	100.000,00	100.000,00	100.000,00	100.000,00	100.000,00	
Available Distribution Amount						22.545.425,18
Replenishment Amount						21.140.281,38
Principal Redemption Amount per Class	0,00	0,00	0,00	0,00	0,00	0,00
Principal Redemption Amount per Note	0,00	0,00	0,00	0,00	0,00	
Aggregate Notes Principal Amount (eop) per Class	458.200.000,00	22.300.000,00	9.100.000,00	4.300.000,00	6.100.000,00	500.000.000,00
Aggregate Notes Principal Amount (eop) per Note	100.000,00	100.000,00	100.000,00	100.000,00	100.000,00	
Current Tranching	91,6%	4,5%	1,8%	0,9%	1,2%	
<u>Payments of Interest</u>						
Interest Amount	40.733,98	23.787,41	21.840,00	19.875,46	44.462,29	
Interest Amount per Note	8,89	106,67	240,00	462,22	728,89	
Unpaid Interest of Determination Date	0,00	0,00	0,00	0,00	0,00	
Cumulative Unpaid Interest	0,00	0,00	0,00	0,00	0,00	
<u>Credit Enhancements</u>						
Initial total Credit Enhancement (Subordination)	8,4%	3,9%	2,1%	1,2%	0,0%	
Current Credit Enhancement (incl. Excess Spread)	11,3%	6,8%	5,0%	4,2%	2,9%	
Current Credit Enhancement (excl. Excess Spread)	8,4%	3,9%	2,1%	1,2%	0,00%	

Reserve Accounts

RevoCar 2019-2
Investor Report

Determination Date: 30.11.2022
Investor Reporting Date: 16.12.2022
Payment Date: 27.12.2022
Period No.: 38

	<u>Amount</u>
<u>Liquidity Reserve Account*</u>	
Initial Balance of Liquidity Reserve Account	1.250.000,00
Liquidity Reserve Account (bop)	1.250.000,00
Amounts debited to Liquidity Reserve Account	0,00
Amounts credited to Liquidity Reserve Account	0,00
Liquidity Reserve Account (eop)	1.250.000,00

	<u>Amount</u>
<u>Commingling Reserve Account</u>	
Initial Balance of Commingling Reserve Account	10.000.000,00
Commingling Reserve Account (bop)	17.404.227,69
Amounts debited to Commingling Reserve Account	128.763,97
Amounts credited to Commingling Reserve Account	0,00
Commingling Reserve Account (eop)	17.275.463,72

	<u>Amount</u>
<u>Set-Off Risk Reserve Account**</u>	
Initial Balance of Set-Off Risk Reserve Account	0,00
Set-Off Risk Reserve Account (bop)	0,00
Amounts debited to Set-Off Risk Reserve Account	0,00
Amounts credited to Set-Off Risk Reserve Account	0,00
Set-Off Risk Reserve Account (eop)	0,00
Debtor Deposit Amount	0,00

	<u>Amount</u>
<u>Replenishment Shortfall Account</u>	
Replenishment Shortfall Account (bop)	229,20
Amounts debited to Replenishment Shortfall Account	229,20
Amounts credited to Replenishment Shortfall Account	609,40
Replenishment Shortfall Account (eop)	609,40

* If a Liquidity Reserve Transfer Event has occurred, the amounts standing to the credit of the Liquidity Reserve Amount shall serve to cover any shortfalls in accordance with items first to sixth of the applicable Priority of Payments.

** The purpose of the amount standing to the Set-Off Risk Reserve Account is to address risk that the Originator does not comply with the obligation to pay a Deemed Collection where item (b) of the definition of Deemed Collection applies. Such Risk is mitigated by the obligation to credit an amount equal to the Debtor Deposit Amount on the Set-Off Risk Reserve Account of the Issuer to secure this obligation of the Issuer.

Risk Retention

RevoCar 2019-2
Investor Report

Determination Date: 30.11.2022
Investor Reporting Date: 16.12.2022
Payment Date: 27.12.2022
Period No.: 38

Bank11 für Privatkunden und Handel GmbH as the Origintor will retain, on an on-going basis, a material net economic interest of not less than 5 % of the securitised exposures pursuant to Article 405 paragraph (1) (a) of the CRR by retaining no less than 5 % of the nominal value of each of the tranches sold or transferred to the investors.

	Amount	Retention
Outstanding Balance of the Class A Notes as of the Closing Date:	458.200.000,00	
Outstanding Balance of the retained Class A Notes as of the Closing Date:	458.200.000,00	
Outstanding Balance of the Class A Notes as of the end of the Monthly Period:	458.200.000,00	
Outstanding Balance of the retained Class A Notes as of the end of the Monthly Period	458.200.000,00	100%
Outstanding Balance of the Class B Notes as of the Closing Date:	22.300.000,00	
Outstanding Balance of the retained Class B Notes as of the Closing Date:	22.300.000,00	
Outstanding Balance of the Class B Notes as of the end of the Monthly Period:	22.300.000,00	
Outstanding Balance of the retained Class B Notes as of the end of the Monthly Period	22.300.000,00	100%
Outstanding Balance of the Class C Notes as of the Closing Date:	9.100.000,00	
Outstanding Balance of the retained Class C Notes as of the Closing Date:	2.300.000,00	
Outstanding Balance of the Class C Notes as of the end of the Monthly Period:	9.100.000,00	
Outstanding Balance of the retained Class C Notes as of the end of the Monthly Period	2.300.000,00	25%
Outstanding Balance of the Class D Notes as of the Closing Date:	4.300.000,00	
Outstanding Balance of the retained Class D Notes as of the Closing Date:	500.000,00	
Outstanding Balance of the Class D Notes as of the end of the Monthly Period:	4.300.000,00	
Outstanding Balance of the retained Class D Notes as of the end of the Monthly Period	500.000,00	12%
Outstanding Balance of the Class E Notes as of the Closing Date:	6.100.000,00	
Outstanding Balance of the retained Class E Notes as of the Closing Date:	700.000,00	
Outstanding Balance of the Class E Notes as of the end of the Monthly Period:	6.100.000,00	
Outstanding Balance of the retained Class E Notes as of the end of the Monthly Period	700.000,00	11%

Available Distribution Amount

RevoCar 2019-2
Investor Report

Determination Date: 30.11.2022
Investor Reporting Date: 16.12.2022
Payment Date: 27.12.2022
Period No.: 38

Liquidity Reserve Transfer Event: No
Servicer Termination Event: No

Payment Collections

Collections received from the Servicer	10.941.215,97
Remaining Collections	11.575.314,63

Calculation of the Available Distribution Amount

Total Collections	22.393.672,46
(a) - thereof Applicable Interest Collections incl. Loan Administration Fees	1.391.700,68
(b) - thereof Principal Collections	21.001.971,78
(c) Recovery Collections	122.858,14
(d) Amount on Liquidity Reserve Account (if Liquidity Reserve Transfer Event has occurred)	0,00
(e) Amount on Operating Account (incl. interest accrued)	28.665,38
(f) Amount on Replenishment Shortfall Account (incl. Interest accrued)	229,20
(g) Amount on Commingling Reserve Account (if Servicer Termination Event has occurred)	0,00
(h) Amount of Set-Off Risk Reserve Account	0,00
Available Distribution Amount	22.545.425,18

Waterfall

RevoCar 2019-2
Investor Report

Determination Date: 30.11.2022
Investor Reporting Date: 16.12.2022
Payment Date: 27.12.2022
Period No.: 38

	Payment	Remaining Amount
Available Distribution Amount		22.545.425,18
(i) any due and payable Statutory Claims	-	22.545.425,18
(ii) any due and payable Trustee Expenses	-	22.545.425,18
(iii) any due and payable Administration Expenses	31.896,64	22.513.528,54
(iv) any due and payable Servicing Fee to the Servicer	222.222,12	22.291.306,42
(v) Class A Notes Interest Amount	40.733,98	22.250.572,44
(vi) Class B Notes Interest Amount	23.787,41	22.226.785,03
(vii) Class C Notes Interest Amount	21.840,00	22.204.945,03
(viii) Class D Notes Interest Amount	19.875,46	22.185.069,57
(ix) Class E Notes Interest Amount	44.462,29	22.140.607,28
(x) Additional Purchase Price for Additional Receivables	21.140.281,38	1.000.325,90
(xi) Replenishment Shortfall Amount	609,40	999.716,50
(xii) Class A Principal Redemption Amount	-	999.716,50
(xiv) Class B Principal Redemption Amount	-	999.716,50
(xvi) Class C Principal Redemption Amount	-	999.716,50
(xviii) Class D Principal Redemption Amount	-	999.716,50
(xx) Class E Principal Redemption Amount	-	999.716,50
(xxi) Commingling Reserve Adjustment Amount	-	999.716,50
(xxii) Set-Off Risk Reserve Adjustment Amount	-	999.716,50
(xxiii) Additional Servicer Fee to the Servicer	999.616,50	100,00
(xxiv) Transaction Gain to the shareholders of the Issuer	100,00	0,00

Portfolio Information

RevoCar 2019-2
Investor Report

Determination Date: 30.11.2022
Investor Reporting Date: 16.12.2022
Payment Date: 27.12.2022
Period No.: 38

	<u>Current Period</u>	
	Outstanding Principal Balance	Number of Contracts
Beginning of Period	499.999.770,80	44.373
Scheduled Principal Payments	10.277.169,59	
Principal Payments End of Term	40.367,60	150
Principal Payments Early Settlement	7.090.213,03	656
Principal Payments End of Term (EvoSupersmart)	3.594.221,56	378
Total Principal Collections	21.001.971,78	1.184
Defaulted Receivables	138.689,80	14
Replenishment Amount	21.140.281,38	1.524
End of Period (As of Determination Date)	499.999.390,60	44.699
Replenishment Shortfall Amount	609,40	
Total Assets	500.000.000,00	44.699

Defaults and Recoveries Loan Level Information

RevoCar 2019-2
Investor Report

Determination Date: 30.11.2022
Investor Reporting Date: 16.12.2022
Payment Date: 27.12.2022
Period No.: 38

No.	Month / Year of Default	Month / Year of Loan Origin	Outstanding Principal Balance (Cut-Off Date)	Default Amount	Recovery	Net Loss Amount	Net Loss Percentage on Default Amount	Post Code Area	Object Type (new/used)	Vehicle Brand	Contract Type	Customer Type
490			5.054.320,61	6.439.869,29	2.957.742,49	3.482.126,80	54,1%					
1	2019-12	2019-02	14.682,66	15.018,39	-118,27	15.136,66	100,8%	88255	GW	BMW	Loan Amortising	Private
2	2019-12	2019-06	16.553,24	16.918,91	-1.491,83	18.410,74	108,8%	59073	GW	BMW	Loan Amortising	Private
3	2019-12	2019-06	11.650,32	11.982,10	7.344,35	4.637,75	38,7%	97318	GW	VW	Loan Amortising	Private
4	2019-12	2019-06	11.825,03	12.186,04	-934,44	13.120,48	107,7%	47799	GW	SEAT	Loan Amortising	Private
5	2020-01	2019-02	6.723,42	6.324,81	4.893,53	1.431,28	22,6%	83109	GW	VW	Loan Amortising	Private
6	2020-01	2019-06	15.414,59	15.583,43	436,60	15.146,83	97,2%	24986	GW	NISSAN	Loan Amortising	Private
7	2020-01	2019-02	13.704,19	13.250,39	8.319,66	4.930,73	37,2%	16244	GW	CITROEN	Loan Balloon	Commercial
8	2020-01	2019-02	21.992,67	21.731,97	14.817,86	6.914,11	31,8%	89231	NW	HYUNDAI	Loan Balloon	Private
9	2020-01	2019-03	17.581,44	17.745,40	10.418,97	7.326,43	41,3%	92363	GW	SKODA	Loan Amortising	Private
10	2020-01	2019-04	13.652,93	13.561,85	-53,59	13.615,44	100,4%	93047	GW	VW	Loan Amortising	Private
11	2020-01	2019-06	7.600,99	7.695,24	2.675,13	5.020,11	65,2%	41748	GW	LAND ROVER	Loan Amortising	Private
12	2020-01	2019-06	22.152,09	22.031,77	16.691,91	5.339,86	24,2%	86169	NW	HYUNDAI	Loan Balloon	Private
13	2020-01	2019-07	15.630,84	15.781,52	8.107,33	7.674,19	48,6%	89275	GW	OPEL	Loan Amortising	Private
14	2020-02	2018-03	12.815,40	12.516,63	4.018,05	8.498,58	67,9%	51069	NW	FORD	Loan Balloon	Commercial
15	2020-02	2018-05	13.977,08	13.769,56	-61,42	13.830,98	100,4%	86343	GW	AUDI	Loan Amortising	Private
16	2020-02	2019-02	6.500,19	6.495,15	6.495,15	0,00	0,0%	03044	GW	AUDI	Loan Amortising	Private
17	2020-02	2019-05	22.081,01	21.938,71	12.235,57	9.703,14	44,2%	90766	NW	FIAT	Loan Balloon	Private
18	2020-02	2019-05	12.413,20	12.397,67	12.397,67	0,00	0,0%	67061	GW	MERCEDES-BENZ	Loan Amortising	Private
19	2020-02	2019-07	16.806,04	16.855,34	10.426,87	6.428,47	38,1%	98574	NW	LADA	Loan Amortising	Private
20	2020-02	2019-07	6.185,25	6.199,71	-27,75	6.227,46	100,4%	73079	GW	TOYOTA	Loan Amortising	Private
21	2020-03	2018-03	8.445,70	7.918,82	261,01	7.657,81	96,7%	89415	GW	FIAT	Loan Balloon	Private
22	2020-03	2018-03	21.365,77	21.209,98	-53,24	21.263,22	100,3%	59077	GW	FIAT	Loan Balloon	Private
23	2020-03	2018-04	13.024,80	13.042,58	7.238,11	5.804,47	44,5%	50354	GW	HONDA	Loan Balloon	Private
24	2020-03	2019-02	10.003,16	9.353,46	-40,49	9.393,95	100,4%	06231	GW	TOYOTA	Loan Balloon	Private
25	2020-03	2019-03	8.214,19	8.255,43	2.835,52	5.419,91	65,7%	96129	GW	OPEL	Loan Amortising	Private
26	2020-03	2019-07	4.815,78	4.783,85	-69,57	4.853,42	101,5%	65474	GW	SEAT	Loan Amortising	Private
27	2020-04	2018-07	20.562,38	20.257,28	20.257,28	0,00	0,0%	88677	NW	HYUNDAI	Loan Balloon	Private
28	2020-04	2018-10	19.683,59	19.315,51	13.330,57	5.984,94	31,0%	34346	NW	FORD	Loan Balloon	Private
29	2020-04	2019-03	12.028,82	12.130,02	-2.282,01	14.412,03	118,8%	92259	GW	SEAT	Loan Amortising	Private
30	2020-04	2019-03	10.601,05	9.250,71	6.957,19	2.293,52	24,8%	63456	GW	BMW	Loan Amortising	Private

Defaults and Recoveries Loan Level Information

RevoCar 2019-2
Investor Report

Determination Date: 30.11.2022
Investor Reporting Date: 16.12.2022
Payment Date: 27.12.2022
Period No.: 38

No.	Month / Year of Default	Month / Year of Loan Origin	Outstanding Principal Balance (Cut-Off Date)	Default Amount	Recovery	Net Loss Amount	Net Loss Percentage on Default Amount	Post Code Area	Object Type (new/used)	Vehicle Brand	Contract Type	Customer Type
31	2020-04	2019-04	38.557,55	37.843,34	17.293,85	20.549,49	54,3%	51373	GW	BMW	Loan Amortising	Private
32	2020-04	2019-05	41.335,25	40.906,33	26.813,69	14.092,64	34,5%	55566	NW	SKODA	Loan Balloon	Private
33	2020-04	2019-05	11.934,51	11.833,44	11.833,44	0,00	0,0%	86152	GW	RENAULT	Loan Balloon	Private
34	2020-04	2019-06	4.197,90	3.905,01	1.709,92	2.195,09	56,2%	51515	GW	RENAULT	Loan Amortising	Private
35	2020-04	2019-08	12.702,67	9.035,90	-112,92	9.148,82	101,2%	91217	GW	VW	Loan Amortising	Private
36	2020-04	2019-09	3.058,60	2.883,72	-124,12	3.007,84	104,3%	54470	GW	OPEL	Loan Amortising	Private
37	2020-05	2016-09	17.789,63	16.732,53	1.880,04	14.852,49	88,8%	06385	GW	SKODA	Loan Balloon	Private
38	2020-05	2017-08	8.572,12	8.290,77	8.290,77	0,00	0,0%	26789	NW	KIA	Loan Balloon	Private
39	2020-05	2018-03	8.946,17	8.719,78	-119,52	8.839,30	101,4%	86156	NW	HYUNDAI	Loan Balloon	Commercial
40	2020-05	2018-06	13.061,93	12.028,23	4.934,01	7.094,22	59,0%	54518	NW	FORD	Loan Balloon	Private
41	2020-05	2018-10	21.606,63	21.007,24	21.007,24	0,00	0,0%	18556	NW	RENAULT	Loan Balloon	Private
42	2020-05	2019-02	9.630,97	8.705,78	3.197,12	5.508,66	63,3%	35327	GW	BMW	Loan Amortising	Private
43	2020-05	2019-02	3.580,18	3.417,72	1.610,90	1.806,82	52,9%	60388	GW	FORD	Loan Amortising	Commercial
44	2020-05	2019-03	7.332,00	6.700,64	2.335,62	4.365,02	65,1%	04808	GW	MAZDA	Loan Balloon	Private
45	2020-05	2019-04	23.308,36	22.524,17	17.193,15	5.331,02	23,7%	12105	GW	RENAULT	Loan Amortising	Private
46	2020-05	2019-04	19.231,12	16.910,60	11.861,45	5.049,15	29,9%	59199	GW	VW	Loan Amortising	Private
47	2020-05	2019-06	10.421,95	10.379,39	3.418,71	6.960,68	67,1%	33378	GW	SKODA	Loan Amortising	Private
48	2020-05	2019-06	7.857,80	7.685,94	3.712,08	3.973,86	51,7%	73079	GW	AUDI	Loan Amortising	Private
49	2020-05	2019-08	11.231,16	2.028,97	-76,01	2.104,98	103,7%	74889	GW	CHEVROLET	Loan Amortising	Private
50	2020-06	2018-07	25.953,65	24.793,42	19.951,32	4.842,10	19,5%	88046	NW	PEUGEOT	Loan Balloon	Private
51	2020-06	2018-10	17.507,34	16.780,31	11.031,50	5.748,81	34,3%	73655	NW	KIA	Loan Balloon	Private
52	2020-06	2018-10	29.228,66	28.789,99	6.269,62	22.520,37	78,2%	91286	NW	CITROEN	Loan Balloon	Private
53	2020-06	2019-04	9.292,37	8.815,31	4.996,60	3.818,71	43,3%	42855	GW	SUBARU	Loan Amortising	Private
54	2020-06	2019-04	3.992,53	3.694,81	2.092,59	1.602,22	43,4%	79415	GW	AUDI	Loan Amortising	Private
55	2020-06	2019-04	14.889,38	14.054,11	-34,70	14.088,81	100,2%	89558	GW	BMW	Loan Balloon	Private
56	2020-06	2019-05	4.628,06	4.455,59	2.039,98	2.415,61	54,2%	21357	GW	SKODA	Loan Amortising	Private
57	2020-06	2019-05	20.399,57	19.848,02	6.641,37	13.206,65	66,5%	74592	GW	AUDI	Loan Amortising	Private
58	2020-06	2019-06	27.996,11	26.918,48	20.239,59	6.678,89	24,8%	53111	NW	MITSUBISHI	Loan Amortising	Private
59	2020-06	2019-07	9.548,55	7.598,44	3.501,15	4.097,29	53,9%	10369	GW	FORD	Loan Amortising	Commercial
60	2020-06	2019-08	15.161,86	13.955,05	8.188,66	5.766,39	41,3%	86633	GW	CITROEN	Loan Balloon	Private

Defaults and Recoveries Loan Level Information

RevoCar 2019-2
Investor Report

Determination Date: 30.11.2022
Investor Reporting Date: 16.12.2022
Payment Date: 27.12.2022
Period No.: 38

No.	Month / Year of Default	Month / Year of Loan Origin	Outstanding Principal Balance (Cut-Off Date)	Default Amount	Recovery	Net Loss Amount	Net Loss Percentage on Default Amount	Post Code Area	Object Type (new/used)	Vehicle Brand	Contract Type	Customer Type
61	2020-06	2019-09	26.096,93	25.879,89	21.506,78	4.373,11	16,9%	75172	GW	MERCEDES-BENZ	Loan Balloon	Private
62	2020-07	2017-07	4.738,08	4.265,39	587,32	3.678,07	86,2%	07973	GW	FIAT	Loan Balloon	Private
63	2020-07	2017-09	23.631,45	22.610,69	13.863,00	8.747,69	38,7%	91349	GW	VW	Loan Balloon	Private
64	2020-07	2019-04	15.537,67	14.920,96	10.026,45	4.894,51	32,8%	74731	GW	KIA	Loan Amortising	Private
65	2020-07	2018-11	21.299,14	20.293,51	16.475,07	3.818,44	18,8%	90763	GW	BMW	Loan Balloon	Private
66	2020-07	2019-02	36.972,24	35.209,63	15.578,44	19.631,19	55,8%	79669	GW	MERCEDES-BENZ	Loan Amortising	Private
67	2020-07	2019-05	22.098,82	3.103,15	1.343,90	1.759,25	56,7%	50169	GW	VW	Loan Balloon	Private
68	2020-07	2019-06	9.071,48	1.201,93	513,27	688,66	57,3%	78098	GW	OPEL	Loan Amortising	Private
69	2020-07	2019-06	12.720,09	12.052,85	-38,26	12.091,11	100,3%	06132	GW	OPEL	Loan Amortising	Private
70	2020-07	2019-07	3.720,24	3.821,58	1.568,74	2.252,84	59,0%	72525	GW	VW	Loan Amortising	Private
71	2020-08	2018-07	4.280,10	3.047,96	3.047,96	0,00	0,0%	91788	GW	MITSUBISHI	Loan Amortising	Private
72	2020-08	2018-09	13.053,46	11.891,60	11.891,60	0,00	0,0%	34613	GW	SEAT	Loan Balloon	Private
73	2020-08	2019-05	10.545,80	10.382,51	6.576,96	3.805,55	36,7%	56575	GW	BMW	Loan Amortising	Private
74	2020-08	2019-07	11.467,38	9.424,03	427,37	8.996,66	95,5%	24870	GW	VOLVO	Loan Amortising	Private
75	2020-08	2019-07	42.992,38	29.877,29	8.553,33	21.323,96	71,4%	82205	GW	SUBARU	Loan Amortising	Private
76	2020-08	2019-07	4.249,15	3.719,06	3.719,06	0,00	0,0%	48653	GW	FORD	Loan Amortising	Private
77	2020-08	2019-08	36.127,15	33.576,31	14.787,90	18.788,41	56,0%	63697	NW	KIA	Loan Balloon	Private
78	2020-08	2019-08	3.693,51	2.934,79	4.251,91	-1.317,12	-44,9%	84339	NW	UNBEKANNT	Loan Amortising	Private
79	2020-09	2019-03	5.781,98	4.139,58	4.139,58	0,00	0,0%	67245	GW	HYUNDAI	Loan Amortising	Private
80	2020-09	2019-03	19.948,85	18.425,45	10.063,32	8.362,13	45,4%	86159	GW	CITROEN	Loan Balloon	Private
81	2020-09	2018-03	21.342,18	20.182,02	20.182,02	0,00	0,0%	86899	NW	FIAT	Loan Balloon	Private
82	2020-09	2018-04	8.993,21	8.754,45	2.507,90	6.246,55	71,4%	88677	NW	FIAT	Loan Balloon	Private
83	2020-09	2018-07	17.490,01	16.695,15	10.720,38	5.974,77	35,8%	77815	NW	NISSAN	Loan Balloon	Private
84	2020-09	2018-07	17.499,75	17.289,71	14.494,39	2.795,32	16,2%	91301	NW	NISSAN	Loan Balloon	Private
85	2020-09	2018-07	2.459,83	479,31	-12,90	492,21	102,7%	22523	GW	SMART	Loan Amortising	Private
86	2020-09	2018-08	12.997,60	12.892,30	8.249,81	4.642,49	36,0%	23684	NW	FIAT	Loan Balloon	Private
87	2020-09	2019-02	20.171,59	19.071,40	14.721,52	4.349,88	22,8%	63128	NW	KIA	Loan Balloon	Private
88	2020-09	2019-04	17.709,82	16.241,79	-291,94	16.533,73	101,8%	26532	GW	AUDI	Loan Amortising	Private
89	2020-09	2019-04	12.169,00	11.373,37	-508,54	11.881,91	104,5%	10623	GW	BMW	Loan Amortising	Commercial
90	2020-09	2019-07	34.019,98	32.989,67	-2.401,14	35.390,81	107,3%	10623	GW	VW	Loan Amortising	Commercial

Defaults and Recoveries Loan Level Information

RevoCar 2019-2
Investor Report

Determination Date: 30.11.2022
Investor Reporting Date: 16.12.2022
Payment Date: 27.12.2022
Period No.: 38

No.	Month / Year of Default	Month / Year of Loan Origin	Outstanding Principal Balance (Cut-Off Date)	Default Amount	Recovery	Net Loss Amount	Net Loss Percentage on Default Amount	Post Code Area	Object Type (new/used)	Vehicle Brand	Contract Type	Customer Type
91	2020-09	2019-05	15.539,82	14.492,87	-705,57	15.198,44	104,9%	56567	GW	AUDI	Loan Amortising	Private
92	2020-09	2019-05	12.981,80	4.406,84	1.847,39	2.559,45	58,1%	93133	GW	NISSAN	Loan Balloon	Private
93	2020-09	2019-06	4.932,41	3.339,91	1.902,72	1.437,19	43,0%	19288	GW	SEAT	Loan Amortising	Private
94	2020-09	2019-06	6.668,11	6.236,11	2.008,36	4.227,75	67,8%	47574	GW	AUDI	Loan Amortising	Private
95	2020-09	2019-07	5.875,66	5.030,89	5.030,89	0,00	0,0%	45770	GW	VW	Loan Amortising	Private
96	2020-09	2019-07	3.752,35	2.598,58	2.598,58	0,00	0,0%	47608	GW	HYUNDAI	Loan Amortising	Private
97	2020-09	2019-07	4.614,44	4.041,26	-54,95	4.096,21	101,4%	70771	GW	MERCEDES-BENZ	Loan Balloon	Commercial
98	2020-09	2019-07	10.822,93	400,86	-2,63	403,49	100,7%	76185	GW	VW	Loan Amortising	Private
99	2020-09	2020-01	7.093,17	6.721,10	1.454,02	5.267,08	78,4%	65343	GW	MERCEDES-BENZ	Loan Amortising	Private
100	2020-10	2019-03	41.841,38	41.348,65	41.348,65	0,00	0,0%	89134	NW	SEAT	Loan Balloon	Private
101	2020-10	2017-09	6.608,09	5.621,19	5.621,19	0,00	0,0%	99947	GW	VW	Loan Balloon	Private
102	2020-10	2018-01	11.793,34	10.830,35	5.146,93	5.683,42	52,5%	70437	GW	KIA	Loan Balloon	Private
103	2020-10	2018-05	23.432,72	22.075,15	7.511,72	14.563,43	66,0%	86154	GW	SEAT	Loan Balloon	Private
104	2020-10	2018-09	23.187,73	21.882,72	16.112,43	5.770,29	26,4%	86165	NW	HYUNDAI	Loan Balloon	Private
105	2020-10	2018-12	21.766,33	21.129,62	21.129,62	0,00	0,0%	61389	GW	KIA	Loan Balloon	Private
106	2020-10	2019-04	14.453,80	13.243,18	4.831,33	8.411,85	63,5%	89518	GW	AUDI	Loan Amortising	Private
107	2020-10	2019-06	32.348,65	31.087,40	-2.035,93	33.123,33	106,5%	10623	GW	AUDI	Loan Amortising	Commercial
108	2020-10	2019-06	24.900,73	22.720,65	8.531,03	14.189,62	62,5%	91522	GW	BMW	Loan Amortising	Private
109	2020-10	2019-07	7.573,28	7.303,21	2.348,88	4.954,33	67,8%	13581	GW	VW	Loan Amortising	Private
110	2020-10	2019-07	14.088,65	13.742,13	10.374,36	3.367,77	24,5%	80689	GW	UNBEKANNT	Loan Amortising	Private
111	2020-10	2019-07	14.755,10	13.658,84	-69,24	13.728,08	100,5%	94575	GW	SKODA	Loan Balloon	Private
112	2020-10	2019-07	18.190,50	16.794,32	10.343,93	6.450,39	38,4%	86462	NW	RENAULT	Loan Amortising	Private
113	2020-10	2019-08	27.156,41	25.208,29	19.587,04	5.621,25	22,3%	26419	GW	FORD	Loan Amortising	Private
114	2020-10	2019-09	17.098,37	17.375,91	5.812,29	11.563,62	66,5%	09114	GW	VW	Loan Amortising	Private
115	2020-11	2018-07	24.573,49	22.146,91	11.463,74	10.683,17	48,2%	32052	NW	SSANG YONG	Loan Balloon	Private
116	2020-11	2017-09	12.376,70	12.152,88	-59,04	12.211,92	100,5%	64832	GW	RENAULT	Loan Balloon	Private
117	2020-11	2017-12	13.996,32	12.919,66	12.919,66	0,00	0,0%	86441	NW	PEUGEOT	Loan Balloon	Private
118	2020-11	2018-07	15.057,15	12.962,00	8.797,72	4.164,28	32,1%	16248	GW	CITROEN	Loan Balloon	Private
119	2020-11	2019-02	18.666,19	17.617,89	12.718,65	4.899,24	27,8%	84431	GW	FIAT	Loan Balloon	Private
120	2020-11	2019-05	21.187,01	19.495,95	6.501,33	12.994,62	66,7%	49692	GW	AUDI	Loan Amortising	Private

Defaults and Recoveries Loan Level Information

RevoCar 2019-2
Investor Report

Determination Date: 30.11.2022
Investor Reporting Date: 16.12.2022
Payment Date: 27.12.2022
Period No.: 38

No.	Month / Year of Default	Month / Year of Loan Origin	Outstanding Principal Balance (Cut-Off Date)	Default Amount	Recovery	Net Loss Amount	Net Loss Percentage on Default Amount	Post Code Area	Object Type (new/used)	Vehicle Brand	Contract Type	Customer Type
121	2020-11	2019-07	25.866,75	23.281,33	18.574,25	4.707,08	20,2%	57648	GW	NISSAN	Loan Amortising	Private
122	2020-11	2019-07	23.628,34	22.589,60	10.548,64	12.040,96	53,3%	99096	GW	BMW	Loan Balloon	Private
123	2020-12	2017-06	11.779,08	11.577,66	-58,94	11.636,60	100,5%	15859	GW	CITROEN	Loan Balloon	Private
124	2020-12	2017-08	3.430,88	1.278,25	1.278,25	0,00	0,0%	67549	GW	FIAT	Loan Amortising	Private
125	2020-12	2018-08	19.677,74	18.716,78	7.778,57	10.938,21	58,4%	32423	GW	BMW	Loan Balloon	Private
126	2020-12	2018-07	7.258,99	5.657,18	3.449,82	2.207,36	39,0%	91522	GW	PEUGEOT	Loan Balloon	Private
127	2020-12	2018-08	29.180,60	28.138,63	-2.767,51	30.906,14	109,8%	42799	NW	HONDA	Loan Balloon	Private
128	2020-12	2019-01	25.535,05	23.014,77	18.214,30	4.800,47	20,9%	52353	NW	MITSUBISHI	Loan Balloon	Private
129	2020-12	2019-05	11.043,79	9.839,06	7.248,33	2.590,73	26,3%	06217	NW	DACIA	Loan Amortising	Private
130	2020-12	2019-05	9.634,47	8.352,27	2.815,58	5.536,69	66,3%	64354	GW	MERCEDES-BENZ	Loan Amortising	Private
131	2020-12	2019-06	9.970,01	9.271,49	-85,17	9.356,66	100,9%	68165	GW	BMW	Loan Amortising	Private
132	2020-12	2019-06	11.341,95	8.857,11	7.605,70	1.251,41	14,1%	94227	GW	VW	Loan Amortising	Private
133	2020-12	2019-07	22.786,61	20.686,43	20.686,43	0,00	0,0%	33609	GW	BMW	Loan Amortising	Private
134	2020-12	2019-07	24.089,83	22.060,83	8.192,43	13.868,40	62,9%	03222	GW	AUDI	Loan Amortising	Private
135	2020-12	2019-07	18.943,00	17.227,18	-169,38	17.396,56	101,0%	65552	NW	ABARTH	Loan Amortising	Private
136	2020-12	2019-08	3.396,54	1.898,21	903,90	994,31	52,4%	74078	GW	MINI	Loan Amortising	Private
137	2020-12	2019-09	4.061,57	2.590,51	2.590,51	0,00	0,0%	24149	GW	CITROEN	Loan Amortising	Private
138	2020-12	2019-11	10.027,26	9.759,98	2.563,09	7.196,89	73,7%	55234	GW	OPEL	Loan Amortising	Private
139	2021-01	2017-01	10.834,85	10.095,95	-652,06	10.748,01	106,5%	14165	NW	RENAULT	Loan Balloon	Commercial
140	2021-01	2019-03	30.992,21	27.624,12	8.420,54	19.203,58	69,5%	97078	NW	TOYOTA	Loan Balloon	Private
141	2021-01	2018-07	16.805,95	15.004,94	-297,65	15.302,59	102,0%	53859	NW	HONDA	Loan Balloon	Private
142	2021-01	2019-08	10.715,64	7.457,93	7.457,93	0,00	0,0%	79263	GW	CITROEN	Loan Amortising	Private
143	2021-01	2019-05	14.254,88	1.294,31	1.294,31	0,00	0,0%	46119	GW	BMW	Loan Amortising	Private
144	2021-01	2019-06	4.938,21	4.298,89	2.414,93	1.883,96	43,8%	84034	GW	FORD	Loan Amortising	Private
145	2021-01	2019-06	18.264,94	16.653,00	-273,90	16.926,90	101,6%	66424	GW	VW	Loan Amortising	Private
146	2021-01	2019-07	12.028,63	9.300,46	6.806,67	2.493,79	26,8%	33334	GW	VW	Loan Amortising	Private
147	2021-01	2019-07	4.578,37	4.371,86	4.371,86	0,00	0,0%	63067	GW	FORD	Loan Balloon	Private
148	2021-02	2018-01	15.653,34	13.598,28	13.598,28	0,00	0,0%	50374	NW	SSANG YONG	Loan Balloon	Private
149	2021-02	2018-04	18.027,69	16.159,60	13.748,43	2.411,17	14,9%	08056	NW	FIAT	Loan Balloon	Private
150	2021-02	2018-11	11.095,96	8.391,00	2.842,56	5.548,44	66,1%	10789	GW	SEAT	Loan Balloon	Private

Defaults and Recoveries Loan Level Information

RevoCar 2019-2
Investor Report

Determination Date: 30.11.2022
Investor Reporting Date: 16.12.2022
Payment Date: 27.12.2022
Period No.: 38

No.	Month / Year of Default	Month / Year of Loan Origin	Outstanding Principal Balance (Cut-Off Date)	Default Amount	Recovery	Net Loss Amount	Net Loss Percentage on Default Amount	Post Code Area	Object Type (new/used)	Vehicle Brand	Contract Type	Customer Type
151	2021-02	2019-01	9.106,79	7.716,61	-43,36	7.759,97	100,6%	70565	GW	PEUGEOT	Loan Balloon	Private
152	2021-02	2019-02	53.939,66	49.027,53	49.027,53	0,00	0,0%	57578	GW	MERCEDES-BENZ	Loan Balloon	Private
153	2021-02	2019-05	15.144,97	13.313,36	-44,49	13.357,85	100,3%	54292	GW	MERCEDES-BENZ	Loan Balloon	Private
154	2021-02	2019-06	3.076,52	2.034,98	2.034,98	0,00	0,0%	28325	GW	MAZDA	Loan Amortising	Private
155	2021-02	2019-06	7.431,17	6.677,46	6.677,46	0,00	0,0%	99096	NW	FIAT	Loan Amortising	Private
156	2021-02	2019-07	5.724,03	4.978,46	2.859,80	2.118,66	42,6%	97688	GW	PEUGEOT	Loan Amortising	Private
157	2021-02	2019-09	16.231,96	14.233,33	5.397,13	8.836,20	62,1%	84387	NW	VW	Loan Balloon	Private
158	2021-03	2019-10	18.415,63	17.934,86	17.934,86	0,00	0,0%	04178	GW	FIAT	Loan Balloon	Private
159	2021-03	2018-05	40.299,70	33.851,82	33.851,82	0,00	0,0%	46286	NW	CHEVROLET	Loan Balloon	Private
160	2021-03	2019-03	10.023,54	7.750,80	-170,92	7.921,72	102,2%	57258	GW	MERCEDES-BENZ	Loan Amortising	Private
161	2021-03	2019-03	26.570,23	24.353,17	15.948,41	8.404,76	34,5%	41751	NW	MITSUBISHI	Loan Balloon	Commercial
162	2021-03	2019-04	16.311,06	13.151,58	5.183,97	7.967,61	60,6%	92421	GW	KIA	Loan Amortising	Private
163	2021-03	2019-07	24.603,16	21.329,66	21.329,66	0,00	0,0%	17329	GW	MERCEDES-BENZ	Loan Balloon	Private
164	2021-03	2019-07	12.907,42	11.467,69	106,59	11.361,10	99,1%	64859	GW	FIAT	Loan Balloon	Private
165	2021-03	2019-12	23.934,70	23.526,39	22.551,27	975,12	4,1%	86154	NW	HYUNDAI	Loan Balloon	Private
166	2021-04	2017-04	9.614,90	7.974,01	2.618,22	5.355,79	67,2%	56075	GW	VW	Loan Balloon	Private
167	2021-04	2019-04	27.026,16	26.168,12	18.333,32	7.834,80	29,9%	07318	NW	CITROEN	Loan Balloon	Private
168	2021-04	2017-11	15.449,47	13.626,47	12.137,54	1.488,93	10,9%	31675	NW	SEAT	Loan Balloon	Private
169	2021-04	2018-01	7.380,64	6.096,21	2.045,26	4.050,95	66,5%	26629	GW	VW	Loan Balloon	Private
170	2021-04	2019-04	34.097,25	30.972,26	22.091,00	8.881,26	28,7%	67435	GW	HYUNDAI	Loan Balloon	Private
171	2021-04	2019-08	19.718,10	18.399,96	18.399,96	0,00	0,0%	24837	GW	UNBEKANNT	Loan Amortising	Private
172	2021-04	2019-08	9.995,28	8.263,70	-298,96	8.562,66	103,6%	24794	GW	AUDI	Loan Amortising	Private
173	2021-04	2019-12	21.599,48	21.220,25	14.839,18	6.381,07	30,1%	59494	GW	SKODA	Loan Balloon	Private
174	2021-05	2017-05	13.872,32	12.487,34	8.600,02	3.887,32	31,1%	21109	NW	VOLVO	Loan Balloon	Commercial
175	2021-05	2020-01	14.717,63	14.751,71	3.387,43	11.364,28	77,0%	86157	GW	VW	Loan Balloon	Private
176	2021-05	2018-06	18.299,88	14.995,45	-60,89	15.056,34	100,4%	66822	NW	FIAT	Loan Balloon	Private
177	2021-05	2018-09	32.403,66	28.238,03	15.302,89	12.935,14	45,8%	32825	GW	NISSAN	Loan Balloon	Private
178	2021-05	2020-07	2.364,86	1.712,09	-21,60	1.733,69	101,3%	98693	GW	RENAULT	Loan Amortising	Commercial
179	2021-05	2019-02	9.316,53	5.969,37	4.637,25	1.332,12	22,3%	21376	GW	VW	Loan Amortising	Private
180	2021-05	2019-06	19.003,99	16.772,08	2.117,21	14.654,87	87,4%	48727	GW	BMW	Loan Amortising	Private

Defaults and Recoveries Loan Level Information

RevoCar 2019-2
Investor Report

Determination Date: 30.11.2022
Investor Reporting Date: 16.12.2022
Payment Date: 27.12.2022
Period No.: 38

No.	Month / Year of Default	Month / Year of Loan Origin	Outstanding Principal Balance (Cut-Off Date)	Default Amount	Recovery	Net Loss Amount	Net Loss Percentage on Default Amount	Post Code Area	Object Type (new/used)	Vehicle Brand	Contract Type	Customer Type
181	2021-05	2019-07	24.494,21	22.465,87	4.340,17	18.125,70	80,7%	14612	GW	SKODA	Loan Amortising	Private
182	2021-05	2020-02	9.208,61	8.021,08	5.419,42	2.601,66	32,4%	79312	GW	CHEVROLET	Loan Amortising	Private
183	2021-06	2018-11	9.739,12	7.788,86	6.430,01	1.358,85	17,4%	56566	GW	HYUNDAI	Loan Balloon	Commercial
184	2021-06	2018-06	14.915,13	11.728,73	11.728,73	0,00	0,0%	64859	NW	DACIA	Loan Balloon	Private
185	2021-06	2018-07	10.990,51	9.248,51	3.663,61	5.584,90	60,4%	65510	NW	HYUNDAI	Loan Balloon	Private
186	2021-06	2018-08	14.519,57	11.299,31	5.394,03	5.905,28	52,3%	48624	GW	RENAULT	Loan Balloon	Private
187	2021-06	2018-12	8.410,18	7.264,99	2.134,62	5.130,37	70,6%	72285	GW	KIA	Loan Balloon	Private
188	2021-06	2019-02	34.718,45	30.094,35	20.744,17	9.350,18	31,1%	97922	NW	PEUGEOT	Loan Balloon	Private
189	2021-06	2019-04	23.250,99	20.228,76	-67,08	20.295,84	100,3%	77966	GW	BMW	Loan Balloon	Private
190	2021-06	2019-05	9.848,20	4.845,72	-47,05	4.892,77	101,0%	59229	GW	NISSAN	Loan Amortising	Private
191	2021-06	2019-05	38.534,45	33.879,53	26.053,66	7.825,87	23,1%	16348	GW	VW	Loan Balloon	Private
192	2021-06	2019-05	19.982,38	15.055,91	11.417,18	3.638,73	24,2%	16348	GW	VW	Loan Balloon	Private
193	2021-06	2019-05	18.580,86	15.402,26	-3.294,79	18.697,05	121,4%	52249	GW	MAZDA	Loan Balloon	Private
194	2021-06	2019-06	13.368,28	11.308,72	7.892,03	3.416,69	30,2%	97647	GW	AUDI	Loan Balloon	Private
195	2021-06	2019-07	6.359,20	4.179,67	-17,00	4.196,67	100,4%	93333	GW	TOYOTA	Loan Amortising	Private
196	2021-07	2017-02	9.473,63	8.112,05	4.527,94	3.584,11	44,2%	16845	GW	SKODA	Loan Balloon	Private
197	2021-07	2020-02	13.569,94	13.508,51	11.798,11	1.710,40	12,7%	45711	NW	FORD	Loan Balloon	Commercial
198	2021-07	2017-12	19.060,54	16.440,66	8.481,76	7.958,90	48,4%	21079	NW	HYUNDAI	Loan Balloon	Private
199	2021-07	2019-06	17.371,72	17.371,72	3.030,03	14.341,69	82,6%	21079	NW	HYUNDAI	Loan Balloon	Private
200	2021-07	2019-01	20.907,00	18.965,15	10.918,38	8.046,77	42,4%	35510	NW	HYUNDAI	Loan Balloon	Private
201	2021-07	2019-01	19.113,91	17.413,73	-516,64	17.930,37	103,0%	09618	NW	MERCEDES-BENZ	Loan Amortising	Private
202	2021-07	2019-02	6.011,53	4.121,22	1.785,44	2.335,78	56,7%	79713	GW	PEUGEOT	Loan Amortising	Private
203	2021-07	2019-05	6.212,91	4.497,48	1.903,42	2.594,06	57,7%	30179	GW	BMW	Loan Amortising	Private
204	2021-07	2019-06	28.338,56	22.911,01	22.911,01	0,00	0,0%	26721	GW	BMW	Loan Amortising	Private
205	2021-07	2019-07	20.786,68	19.137,12	12.887,78	6.249,34	32,7%	74072	GW	BMW	Loan Amortising	Private
206	2021-07	2019-07	22.780,56	19.782,21	-205,29	19.967,50	101,0%	48249	GW	SEAT	Loan Balloon	Private
207	2021-07	2019-07	6.737,24	3.844,90	3.571,40	273,50	7,1%	53639	NW	ANDERE	Loan Amortising	Commercial
208	2021-07	2019-08	11.484,63	8.737,50	6.387,94	2.349,56	26,9%	25917	GW	HARLEY-DAVIDSON	Loan Amortising	Private
209	2021-07	2019-10	18.466,15	17.539,34	-175,47	17.714,81	101,0%	79206	GW	FORD	Loan Balloon	Private
210	2021-07	2019-10	10.907,22	7.236,64	2.461,31	4.775,33	66,0%	93049	GW	OPEL	Loan Amortising	Private

Defaults and Recoveries Loan Level Information

RevoCar 2019-2
Investor Report

Determination Date: 30.11.2022
Investor Reporting Date: 16.12.2022
Payment Date: 27.12.2022
Period No.: 38

No.	Month / Year of Default	Month / Year of Loan Origin	Outstanding Principal Balance (Cut-Off Date)	Default Amount	Recovery	Net Loss Amount	Net Loss Percentage on Default Amount	Post Code Area	Object Type (new/used)	Vehicle Brand	Contract Type	Customer Type
211	2021-07	2019-12	26.608,96	26.287,96	15.682,18	10.605,78	40,3%	93339	GW	FORD	Loan Balloon	Private
212	2021-08	2018-05	13.894,36	11.637,70	4.014,17	7.623,53	65,5%	15518	NW	HYUNDAI	Loan Balloon	Private
213	2021-08	2018-04	8.581,13	7.918,43	7.918,43	0,00	0,0%	63179	GW	FORD	Loan Balloon	Private
214	2021-08	2019-03	16.615,57	14.047,40	3.058,63	10.988,77	78,2%	70435	GW	BMW	Loan Balloon	Private
215	2021-08	2019-07	16.983,05	16.241,08	11.743,05	4.498,03	27,7%	29594	GW	FORD	Loan Balloon	Private
216	2021-08	2019-03	22.437,07	20.020,19	1.016,40	19.003,79	94,9%	83022	NW	VW	Loan Balloon	Private
217	2021-08	2019-05	13.878,72	13.878,72	55,02	13.823,70	99,6%	27753	NW	FIAT	Loan Balloon	Commercial
218	2021-08	2019-08	15.157,83	14.985,26	-254,35	15.239,61	101,7%	27753	NW	FIAT	Loan Balloon	Commercial
219	2021-08	2019-05	10.721,79	9.574,06	-85,88	9.659,94	100,9%	87437	GW	AUDI	Loan Amortising	Private
220	2021-08	2019-06	11.215,39	8.177,60	329,12	7.848,48	96,0%	74867	GW	MINI	Loan Amortising	Private
221	2021-08	2019-07	10.414,52	8.852,92	260,56	8.592,36	97,1%	10245	GW	FORD	Loan Amortising	Private
222	2021-09	2020-06	9.864,97	9.558,80	-126,91	9.685,71	101,3%	85244	GW	OPEL	Loan Amortising	Private
223	2021-09	2017-07	9.299,29	7.073,43	7.073,43	0,00	0,0%	32760	GW	FIAT	Loan Balloon	Private
224	2021-09	2018-06	21.508,74	21.910,46	16.933,71	4.976,75	22,7%	60439	NW	HYUNDAI	Loan Balloon	Private
225	2021-09	2018-08	25.074,10	19.754,09	19.754,09	0,00	0,0%	49699	NW	VW	Loan Balloon	Private
226	2021-09	2018-10	5.946,76	5.876,67	5.876,67	0,00	0,0%	26721	GW	VW	Loan Balloon	Private
227	2021-09	2018-10	50.078,47	41.644,22	-383,85	42.028,07	100,9%	40723	NW	AUDI	Loan Balloon	Private
228	2021-09	2018-10	23.532,51	18.789,19	-53,83	18.843,02	100,3%	99867	NW	SSANG YONG	Loan Balloon	Private
229	2021-09	2019-02	6.277,07	3.402,74	3.402,74	0,00	0,0%	89257	GW	MAZDA	Loan Amortising	Private
230	2021-09	2019-02	47.072,31	32.426,56	32.426,56	0,00	0,0%	45127	GW	MERCEDES-BENZ	Loan Balloon	Commercial
231	2021-09	2019-05	18.107,94	14.793,83	11.166,38	3.627,45	24,5%	72175	GW	AUDI	Loan Amortising	Private
232	2021-09	2019-07	13.595,21	9.483,26	9.483,26	0,00	0,0%	85665	GW	BMW	Loan Amortising	Private
233	2021-10	2019-08	14.825,95	13.940,25	6.943,31	6.996,94	50,2%	56566	GW	SSANG YONG	Loan Amortising	Private
234	2021-10	2018-01	12.699,51	10.267,90	10.267,90	0,00	0,0%	54634	NW	HYUNDAI	Loan Balloon	Private
235	2021-10	2018-04	22.966,99	18.487,45	18.487,45	0,00	0,0%	31275	GW	KIA	Loan Balloon	Private
236	2021-10	2018-06	6.904,27	522,32	522,32	0,00	0,0%	42329	GW	DACIA	Loan Balloon	Private
237	2021-10	2018-08	28.810,90	25.290,05	-438,11	25.728,16	101,7%	76149	GW	AUDI	Loan Balloon	Private
238	2021-10	2018-12	21.258,48	17.434,58	2.572,36	14.862,22	85,2%	22305	NW	KIA	Loan Balloon	Commercial
239	2021-10	2019-01	8.432,34	7.280,11	7.280,11	0,00	0,0%	08112	GW	FIAT	Loan Balloon	Private
240	2021-10	2019-01	28.255,51	22.133,30	3.994,37	18.138,93	82,0%	58095	GW	VW	Loan Balloon	Commercial

Defaults and Recoveries Loan Level Information

RevoCar 2019-2
Investor Report

Determination Date: 30.11.2022
Investor Reporting Date: 16.12.2022
Payment Date: 27.12.2022
Period No.: 38

No.	Month / Year of Default	Month / Year of Loan Origin	Outstanding Principal Balance (Cut-Off Date)	Default Amount	Recovery	Net Loss Amount	Net Loss Percentage on Default Amount	Post Code Area	Object Type (new/used)	Vehicle Brand	Contract Type	Customer Type
241	2021-10	2019-02	13.235,99	6.937,06	-61,76	6.998,82	100,9%	90451	GW	VW	Loan Amortising	Commercial
242	2021-10	2019-03	16.103,50	12.979,39	3.293,52	9.685,87	74,6%	57319	GW	MERCEDES-BENZ	Loan Amortising	Private
243	2021-10	2019-05	20.778,95	19.303,34	1.549,93	17.753,41	92,0%	76599	NW	VW	Loan Balloon	Private
244	2021-10	2019-05	16.252,96	12.549,39	11.113,86	1.435,53	11,4%	26919	NW	NISSAN	Loan Amortising	Private
245	2021-10	2019-05	3.787,18	980,02	980,02	0,00	0,0%	90480	GW	FIAT	Loan Amortising	Private
246	2021-10	2019-05	13.378,42	10.246,85	-74,56	10.321,41	100,7%	70839	NW	FIAT	Loan Balloon	Private
247	2021-10	2019-07	6.791,18	5.525,99	1.841,03	3.684,96	66,7%	74523	GW	FIAT	Loan Amortising	Private
248	2021-10	2019-08	9.914,63	8.240,77	7.598,86	641,91	7,8%	22309	GW	MAZDA	Loan Amortising	Private
249	2021-10	2019-11	1.487,86	576,49	576,49	0,00	0,0%	42697	GW	TOYOTA	Loan Amortising	Private
250	2021-10	2019-12	9.401,73	7.864,61	2.937,83	4.926,78	62,6%	91217	GW	VOLVO	Loan Amortising	Private
251	2021-10	2020-01	44.376,94	40.068,74	8.125,93	31.942,81	79,7%	96247	GW	LAND ROVER	Loan Balloon	Commercial
252	2021-10	2020-04	6.018,19	3.306,38	-16,83	3.323,21	100,5%	72461	NW	BENELLI	Loan Amortising	Private
253	2021-11	2020-08	2.521,78	1.869,78	1.869,78	0,00	0,0%	53797	GW	MINI	Loan Amortising	Private
254	2021-11	2020-09	4.454,44	3.440,04	3.440,04	0,00	0,0%	53842	GW	DODGE	Loan Amortising	Private
255	2021-11	2020-03	4.680,11	3.968,23	-55,70	4.023,93	101,4%	86179	GW	CITROEN	Loan Amortising	Private
256	2021-11	2019-05	28.448,39	22.911,98	4.315,08	18.596,90	81,2%	52385	GW	PEUGEOT	Loan Balloon	Private
257	2021-11	2018-05	11.493,50	9.089,20	8.048,49	1.040,71	11,4%	41542	GW	VW	Loan Balloon	Private
258	2021-11	2019-03	19.855,25	15.908,95	-161,41	16.070,36	101,0%	78576	GW	SEAT	Loan Balloon	Private
259	2021-11	2019-01	51.239,65	41.202,89	21.472,53	19.730,36	47,9%	04288	NW	CHRYSLER	Loan Balloon	Commercial
260	2021-11	2019-03	12.188,22	9.904,16	9.394,10	510,06	5,1%	27607	GW	VW	Loan Amortising	Private
261	2021-11	2019-03	14.206,21	9.798,86	-642,88	10.441,74	106,6%	40477	GW	BMW	Loan Amortising	Private
262	2021-11	2019-04	13.481,73	11.221,50	10.338,92	882,58	7,9%	22941	GW	BMW	Loan Amortising	Private
263	2021-11	2019-04	17.139,57	15.397,99	11.354,14	4.043,85	26,3%	57080	NW	NISSAN	Loan Balloon	Private
264	2021-11	2019-05	18.135,82	11.674,82	11.388,96	285,86	2,4%	76316	NW	OPEL	Loan Amortising	Private
265	2021-11	2019-05	40.433,73	32.164,90	27.802,42	4.362,48	13,6%	28237	GW	FORD	Loan Balloon	Private
266	2021-11	2019-05	4.842,10	560,42	560,42	0,00	0,0%	96515	GW	BMW	Loan Amortising	Private
267	2021-11	2019-06	14.695,51	11.572,68	6.395,65	5.177,03	44,7%	41472	NW	OPEL	Loan Amortising	Private
268	2021-11	2019-11	2.916,85	1.849,26	784,23	1.065,03	57,6%	48159	GW	RENAULT	Loan Amortising	Private
269	2021-11	2021-06	12.671,52	13.167,37	3.495,92	9.671,45	73,5%	74912	NW	FIAT	Loan Amortising	Private
270	2021-12	2018-09	23.073,99	16.782,55	7.668,67	9.113,88	54,3%	54516	NW	FORD	Loan Balloon	Private

Defaults and Recoveries Loan Level Information

RevoCar 2019-2
Investor Report

Determination Date: 30.11.2022
Investor Reporting Date: 16.12.2022
Payment Date: 27.12.2022
Period No.: 38

No.	Month / Year of Default	Month / Year of Loan Origin	Outstanding Principal Balance (Cut-Off Date)	Default Amount	Recovery	Net Loss Amount	Net Loss Percentage on Default Amount	Post Code Area	Object Type (new/used)	Vehicle Brand	Contract Type	Customer Type
271	2021-12	2019-04	11.458,42	8.198,96	1.725,38	6.473,58	79,0%	51503	NW	HYUNDAI	Loan Amortising	Private
272	2021-12	2019-10	42.825,66	36.349,18	36.109,85	239,33	0,7%	38723	NW	UNBEKANNT	Loan Amortising	Commercial
273	2021-12	2020-06	1.495,83	689,69	689,69	0,00	0,0%	26835	GW	MERCEDES-BENZ	Loan Amortising	Private
274	2022-01	2020-10	26.285,49	26.605,55	-218,05	26.823,60	100,8%	53879	GW	MERCEDES-BENZ	Loan Amortising	Private
275	2022-01	2020-07	11.166,34	8.767,53	8.767,53	0,00	0,0%	09322	GW	SKODA	Loan Amortising	Commercial
276	2022-01	2018-06	9.659,77	5.536,92	5.536,92	0,00	0,0%	07356	NW	CITROEN	Loan Balloon	Private
277	2022-01	2018-06	11.300,41	9.216,01	3.554,50	5.661,51	61,4%	04509	GW	FORD	Loan Amortising	Private
278	2022-01	2018-10	18.551,95	15.081,89	5.925,20	9.156,69	60,7%	09131	GW	MERCEDES-BENZ	Loan Balloon	Private
279	2022-01	2018-11	33.048,21	25.817,22	25.817,22	0,00	0,0%	63073	NW	FORD	Loan Amortising	Private
280	2022-01	2019-02	26.052,31	21.079,55	21.079,55	0,00	0,0%	53913	NW	SKODA	Loan Balloon	Private
281	2022-01	2019-03	18.982,83	8.794,88	2.969,14	5.825,74	66,2%	33659	GW	VW	Loan Balloon	Private
282	2022-01	2019-05	8.306,34	4.093,54	4.093,54	0,00	0,0%	50226	GW	FORD	Loan Amortising	Private
283	2022-01	2019-07	9.029,28	4.976,44	1.668,61	3.307,83	66,5%	52477	GW	VOLVO	Loan Amortising	Private
284	2022-01	2019-07	11.714,81	8.873,67	3.041,47	5.832,20	65,7%	42115	GW	MAZDA	Loan Amortising	Private
285	2022-01	2019-09	15.182,37	6.220,05	6.220,05	0,00	0,0%	53940	GW	HYUNDAI	Loan Amortising	Private
286	2022-01	2019-09	9.671,30	8.027,01	1.445,76	6.581,25	82,0%	74906	GW	VW	Loan Amortising	Private
287	2022-01	2019-10	14.863,14	13.871,77	69,44	13.802,33	99,5%	86356	GW	HYUNDAI	Loan Balloon	Private
288	2022-01	2019-12	8.332,48	7.484,98	4.945,21	2.539,77	33,9%	99097	GW	RENAULT	Loan Balloon	Private
289	2022-01	2020-03	6.011,28	5.883,29	713,49	5.169,80	87,9%	67063	GW	RENAULT	Loan Balloon	Private
290	2022-01	2020-05	23.677,83	19.807,76	13.521,75	6.286,01	31,7%	67480	NW	RENAULT	Loan Amortising	Private
291	2022-01	2021-06	5.742,79	5.394,35	1.149,73	4.244,62	78,7%	63619	GW	OPEL	Loan Amortising	Private
292	2022-01	2021-06	24.084,30	24.369,12	-272,07	24.641,19	101,1%	65428	GW	PORSCHE	Loan Amortising	Commercial
293	2022-01	2021-07	5.666,07	5.747,54	-66,48	5.814,02	101,2%	65428	GW	AUDI	Loan Amortising	Commercial
294	2022-02	2020-07	3.284,48	3.040,66	1.112,31	1.928,35	63,4%	67550	GW	FORD	Loan Amortising	Private
295	2022-02	2020-12	7.134,49	7.034,00	1.534,37	5.499,63	78,2%	06846	GW	VW	Loan Amortising	Commercial
296	2022-02	2017-05	9.239,40	5.795,44	2.151,05	3.644,39	62,9%	74722	NW	SEAT	Loan Balloon	Private
297	2022-02	2018-08	20.622,19	17.637,48	17.637,48	0,00	0,0%	86159	GW	CITROEN	Loan Balloon	Private
298	2022-02	2018-09	22.363,09	17.365,28	17.365,28	0,00	0,0%	74906	NW	RENAULT	Loan Balloon	Private
299	2022-02	2019-03	9.603,54	4.254,14	3.052,92	1.201,22	28,2%	94315	GW	BMW	Loan Amortising	Private
300	2022-02	2019-06	4.199,85	1.199,55	1.199,55	0,00	0,0%	78462	GW	SKODA	Loan Amortising	Private

Defaults and Recoveries Loan Level Information

RevoCar 2019-2
Investor Report

Determination Date: 30.11.2022
Investor Reporting Date: 16.12.2022
Payment Date: 27.12.2022
Period No.: 38

No.	Month / Year of Default	Month / Year of Loan Origin	Outstanding Principal Balance (Cut-Off Date)	Default Amount	Recovery	Net Loss Amount	Net Loss Percentage on Default Amount	Post Code Area	Object Type (new/used)	Vehicle Brand	Contract Type	Customer Type
301	2022-02	2019-07	5.587,86	565,20	-3,19	568,39	100,6%	85748	GW	OPEL	Loan Amortising	Private
302	2022-02	2019-07	23.781,68	12.623,63	12.623,63	0,00	0,0%	49497	GW	VOLVO	Loan Amortising	Private
303	2022-02	2021-03	10.015,57	8.769,28	2.930,38	5.838,90	66,6%	23869	GW	FORD	Loan Amortising	Private
304	2022-03	2021-02	14.210,27	11.703,83	11.703,83	0,00	0,0%	10587	NW	RENAULT	Loan Amortising	Commercial
305	2022-03	2021-04	13.252,34	13.206,02	2.838,80	10.367,22	78,5%	26810	GW	RENAULT	Loan Amortising	Private
306	2022-03	2020-11	7.951,70	7.471,09	2.477,44	4.993,65	66,8%	65326	GW	OPEL	Loan Amortising	Private
307	2022-03	2019-03	28.296,60	25.692,80	23.660,39	2.032,41	7,9%	84164	NW	RENAULT	Loan Balloon	Private
308	2022-03	2017-12	16.157,21	11.126,06	7.649,67	3.476,39	31,2%	15848	NW	RENAULT	Loan Balloon	Private
309	2022-03	2018-03	18.443,25	13.672,24	13.133,58	538,66	3,9%	15848	NW	RENAULT	Loan Balloon	Private
310	2022-03	2021-01	13.181,90	12.400,08	3.159,04	9.241,04	74,5%	13593	GW	AUDI	Loan Amortising	Private
311	2022-03	2019-01	8.979,35	8.718,40	3.076,88	5.641,52	64,7%	99817	GW	KIA	Loan Balloon	Private
312	2022-03	2019-03	3.013,79	1.673,25	491,47	1.181,78	70,6%	91604	GW	MERCEDES-BENZ	Loan Amortising	Private
313	2022-03	2019-05	18.479,06	15.878,78	15.046,22	832,56	5,2%	83064	NW	FIAT	Loan Balloon	Commercial
314	2022-03	2019-05	17.462,34	15.878,78	11.458,60	4.420,18	27,8%	83064	NW	FIAT	Loan Balloon	Commercial
315	2022-03	2019-06	20.501,11	11.689,32	7.107,33	4.581,99	39,2%	50858	GW	VW	Loan Amortising	Commercial
316	2022-03	2019-10	24.930,64	24.232,95	13.435,05	10.797,90	44,6%	03130	NW	HYUNDAI	Loan Amortising	Private
317	2022-03	2020-02	7.977,97	2.669,11	1.145,83	1.523,28	57,1%	57518	GW	MERCEDES-BENZ	Loan Amortising	Private
318	2022-03	2020-02	1.970,59	2.055,09	854,26	1.200,83	58,4%	14789	GW	MERCEDES-BENZ	Loan Amortising	Private
319	2022-03	2020-04	11.303,72	7.634,50	2.986,70	4.647,80	60,9%	33609	GW	CITROEN	Loan Amortising	Private
320	2022-03	2020-05	20.148,45	18.608,47	4.953,69	13.654,78	73,4%	29559	GW	FORD	Loan Balloon	Private
321	2022-03	2020-05	12.094,84	11.752,30	11.752,30	0,00	0,0%	27777	GW	OPEL	Loan Amortising	Private
322	2022-03	2021-03	4.287,99	4.308,57	776,17	3.532,40	82,0%	39624	GW	SUBARU	Loan Amortising	Private
323	2022-03	2021-04	59.396,56	60.334,00	49.503,97	10.830,03	18,0%	66802	NW	UNBEKANNT	Loan Amortising	Private
324	2022-03	2021-04	23.516,26	19.706,40	15.456,58	4.249,82	21,6%	86937	GW	MITSUBISHI	Loan Amortising	Private
325	2022-04	2020-08	3.585,72	1.842,16	1.842,16	0,00	0,0%	26506	GW	AUDI	Loan Amortising	Private
326	2022-04	2020-12	15.710,90	14.810,30	14.810,30	0,00	0,0%	24629	NW	MERCEDES-BENZ	Loan Amortising	Private
327	2022-04	2018-04	12.251,61	9.107,18	9.107,18	0,00	0,0%	88074	NW	HYUNDAI	Loan Balloon	Private
328	2022-04	2018-08	42.441,64	29.851,21	22.163,98	7.687,23	25,8%	29364	NW	FORD	Loan Balloon	Private
329	2022-04	2018-08	33.277,68	24.567,78	24.567,78	0,00	0,0%	31020	NW	VW	Loan Balloon	Private
330	2022-04	2019-03	8.587,08	4.750,17	1.918,15	2.832,02	59,6%	63477	GW	OPEL	Loan Amortising	Private

Defaults and Recoveries Loan Level Information

RevoCar 2019-2
Investor Report

Determination Date: 30.11.2022
Investor Reporting Date: 16.12.2022
Payment Date: 27.12.2022
Period No.: 38

No.	Month / Year of Default	Month / Year of Loan Origin	Outstanding Principal Balance (Cut-Off Date)	Default Amount	Recovery	Net Loss Amount	Net Loss Percentage on Default Amount	Post Code Area	Object Type (new/used)	Vehicle Brand	Contract Type	Customer Type
331	2022-04	2019-03	10.475,53	5.759,43	1.780,85	3.978,58	69,1%	40764	GW	KIA	Loan Amortising	Private
332	2022-04	2019-05	37.043,07	29.267,25	5.192,32	24.074,93	82,3%	47829	GW	MERCEDES-BENZ	Loan Amortising	Private
333	2022-04	2019-05	24.471,23	15.535,11	14.193,13	1.341,98	8,6%	83064	NW	FIAT	Loan Balloon	Commercial
334	2022-04	2019-05	24.214,58	15.428,88	12.400,36	3.028,52	19,6%	83064	NW	FIAT	Loan Balloon	Commercial
335	2022-04	2019-06	15.348,02	13.811,97	13.811,97	0,00	0,0%	82487	NW	CITROEN	Loan Balloon	Private
336	2022-04	2019-06	14.161,74	1.749,79	750,68	999,11	57,1%	89165	GW	AUDI	Loan Balloon	Private
337	2022-04	2019-08	6.789,53	1.711,56	1.711,56	0,00	0,0%	69214	GW	AUDI	Loan Amortising	Private
338	2022-04	2019-09	20.215,34	16.156,39	-489,78	16.646,17	103,0%	75057	GW	VW	Loan Amortising	Private
339	2022-04	2019-09	8.626,99	7.322,73	5.197,75	2.124,98	29,0%	58095	GW	FIAT	Loan Balloon	Private
340	2022-04	2019-12	39.178,72	37.934,89	24.005,07	13.929,82	36,7%	71296	NW	ALFA ROMEO	Loan Balloon	Private
341	2022-04	2020-05	2.358,42	1.828,43	1.470,61	357,82	19,6%	41236	GW	HYUNDAI	Loan Amortising	Private
342	2022-04	2021-07	25.610,32	22.903,69	16.874,08	6.029,61	26,3%	45772	NW	KIA	Loan Amortising	Private
343	2022-04	2021-10	11.490,16	11.628,17	-315,37	11.943,54	102,7%	76297	NW	BMW	Loan Amortising	Private
344	2022-04	2021-10	3.105,56	3.094,74	1.416,77	1.677,97	54,2%	29476	GW	MONDIAL	Loan Amortising	Private
345	2022-04	2021-10	6.797,60	6.911,94	1.426,19	5.485,75	79,4%	52074	GW	OPEL	Loan Amortising	Private
346	2022-04	2021-12	23.709,99	23.709,99	12.946,76	10.763,23	45,4%	04155	NW	FIAT	Loan Amortising	Commercial
347	2022-05	2019-07	51.529,74	44.593,50	36.000,79	8.592,71	19,3%	06886	NW	VW	Loan Balloon	Private
348	2022-05	2018-08	9.534,72	8.154,73	6.807,64	1.347,09	16,5%	14974	NW	AUDI	Loan Balloon	Private
349	2022-05	2018-11	25.961,59	20.588,67	20.588,67	0,00	0,0%	76829	NW	SEAT	Loan Balloon	Private
350	2022-05	2019-01	35.953,54	29.484,32	29.484,32	0,00	0,0%	03099	GW	VW	Loan Balloon	Private
351	2022-05	2019-03	3.431,26	129,41	129,41	0,00	0,0%	12305	GW	AUDI	Loan Amortising	Private
352	2022-05	2019-04	7.577,11	6.173,81	4.839,29	1.334,52	21,6%	39393	GW	OPEL	Loan Amortising	Private
353	2022-05	2019-04	33.072,91	22.346,42	15.864,37	6.482,05	29,0%	54516	NW	OPEL	Loan Amortising	Commercial
354	2022-05	2019-06	20.238,97	15.342,60	2.223,67	13.118,93	85,5%	41236	GW	AUDI	Loan Amortising	Private
355	2022-05	2019-06	12.489,00	9.487,18	6.373,98	3.113,20	32,8%	78112	GW	MITSUBISHI	Loan Balloon	Private
356	2022-05	2019-10	15.796,16	15.032,61	607,81	14.424,80	96,0%	71032	GW	VW	Loan Balloon	Private
357	2022-05	2019-07	17.244,13	12.254,55	11.876,67	377,88	3,1%	63768	GW	KIA	Loan Balloon	Private
358	2022-05	2019-08	15.755,80	11.692,48	4.669,51	7.022,97	60,1%	90419	GW	VW	Loan Amortising	Private
359	2022-06	2020-06	21.770,90	19.199,04	21.700,39	-2.501,35	-13,0%	66115	NW	FIAT	Loan Amortising	Private
360	2022-06	2020-08	7.853,63	7.001,90	1.401,44	5.600,46	80,0%	72669	NW	UNBEKANNT	Loan Amortising	Private

Defaults and Recoveries Loan Level Information

RevoCar 2019-2
Investor Report

Determination Date: 30.11.2022
Investor Reporting Date: 16.12.2022
Payment Date: 27.12.2022
Period No.: 38

No.	Month / Year of Default	Month / Year of Loan Origin	Outstanding Principal Balance (Cut-Off Date)	Default Amount	Recovery	Net Loss Amount	Net Loss Percentage on Default Amount	Post Code Area	Object Type (new/used)	Vehicle Brand	Contract Type	Customer Type
361	2022-06	2018-01	7.973,93	6.332,73	707,27	5.625,46	88,8%	91572	GW	UNBEKANNT	Loan Balloon	Private
362	2022-06	2019-12	13.489,15	9.152,33	1.360,71	7.791,62	85,1%	56743	GW	FORD	Loan Balloon	Private
363	2022-06	2019-02	8.980,07	6.465,60	-133,81	6.599,41	102,1%	76773	GW	CITROEN	Loan Amortising	Private
364	2022-06	2019-04	14.127,90	10.320,90	12.260,09	-1.939,19	-18,8%	79809	GW	SKODA	Loan Balloon	Private
365	2022-06	2019-05	20.310,75	16.556,95	15.255,68	1.301,27	7,9%	65329	GW	FORD	Loan Balloon	Private
366	2022-06	2019-05	4.668,06	2.519,39	1.090,77	1.428,62	56,7%	80933	GW	MITSUBISHI	Loan Amortising	Private
367	2022-06	2019-07	18.672,24	6.434,28	6.434,28	0,00	0,0%	54293	NW	PEUGEOT	Loan Amortising	Private
368	2022-06	2019-08	18.523,15	7.378,03	6.233,73	1.144,30	15,5%	54293	NW	PEUGEOT	Loan Amortising	Private
369	2022-06	2019-07	17.347,25	12.840,55	3.411,00	9.429,55	73,4%	83329	GW	MERCEDES-BENZ	Loan Amortising	Private
370	2022-06	2019-08	17.097,11	9.997,46	2.123,32	7.874,14	78,8%	23923	GW	OPEL	Loan Amortising	Private
371	2022-06	2019-09	20.240,76	8.225,95	779,14	7.446,81	90,5%	54293	NW	PEUGEOT	Loan Amortising	Commercial
372	2022-06	2019-10	1.181,69	1.217,88	1.217,88	0,00	0,0%	02763	GW	JEEP	Loan Amortising	Private
373	2022-06	2019-10	3.229,26	1.593,01	-201,72	1.794,73	112,7%	72250	GW	VW	Loan Amortising	Private
374	2022-06	2020-04	16.050,19	14.347,01	1.941,05	12.405,96	86,5%	06780	GW	SKODA	Loan Balloon	Private
375	2022-06	2021-03	7.510,54	7.438,64	2.469,93	4.968,71	66,8%	27576	GW	MERCEDES-BENZ	Loan Amortising	Private
376	2022-06	2021-04	11.605,53	9.400,64	1.656,42	7.744,22	82,4%	64846	GW	VW	Loan Amortising	Private
377	2022-06	2021-05	19.616,32	19.706,39	-526,08	20.232,47	102,7%	52353	GW	FORD	Loan Amortising	Private
378	2022-06	2021-06	9.109,97	8.722,50	565,83	8.156,67	93,5%	76456	GW	HYUNDAI	Loan Amortising	Private
379	2022-06	2021-09	10.399,81	9.845,12	9.845,12	0,00	0,0%	97828	NW	KTM	Loan Amortising	Private
380	2022-06	2021-10	19.094,05	18.755,12	1.771,78	16.983,34	90,6%	56244	GW	BMW	Loan Amortising	Private
381	2022-07	2020-06	16.195,26	16.226,31	-169,19	16.395,50	101,0%	86156	GW	SKODA	Loan Amortising	Private
382	2022-07	2020-06	7.852,62	5.267,82	-75,83	5.343,65	101,4%	78549	GW	NISSAN	Loan Amortising	Private
383	2022-07	2020-09	21.117,96	19.647,71	-172,45	19.820,16	100,9%	39343	GW	KIA	Loan Amortising	Private
384	2022-07	2020-10	26.414,89	24.788,61	21.761,14	3.027,47	12,2%	59399	NW	SEAT	Loan Amortising	Private
385	2022-07	2018-05	9.778,81	7.361,79	-161,04	7.522,83	102,2%	25746	NW	UNBEKANNT	Loan Balloon	Private
386	2022-07	2018-09	23.265,78	18.011,59	14.489,21	3.522,38	19,6%	75057	GW	SKODA	Loan Balloon	Private
387	2022-07	2018-10	21.533,90	14.505,25	1.002,20	13.503,05	93,1%	68753	GW	FORD	Loan Balloon	Private
388	2022-07	2019-02	26.911,96	18.970,38	2.515,55	16.454,83	86,7%	93142	NW	ISUZU	Loan Balloon	Private
389	2022-07	2019-04	24.423,47	16.060,45	4.738,81	11.321,64	70,5%	75175	NW	HYUNDAI	Loan Balloon	Private
390	2022-07	2019-04	8.705,86	4.995,21	1.709,72	3.285,49	65,8%	46145	GW	AUDI	Loan Amortising	Private

Defaults and Recoveries Loan Level Information

RevoCar 2019-2
Investor Report

Determination Date: 30.11.2022
Investor Reporting Date: 16.12.2022
Payment Date: 27.12.2022
Period No.: 38

No.	Month / Year of Default	Month / Year of Loan Origin	Outstanding Principal Balance (Cut-Off Date)	Default Amount	Recovery	Net Loss Amount	Net Loss Percentage on Default Amount	Post Code Area	Object Type (new/used)	Vehicle Brand	Contract Type	Customer Type
391	2022-07	2019-05	9.767,90	4.987,57	4.987,57	0,00	0,0%	93345	GW	MERCEDES-BENZ	Loan Amortising	Private
392	2022-07	2019-05	5.419,17	2.809,51	469,89	2.339,62	83,3%	64521	GW	HYUNDAI	Loan Amortising	Private
393	2022-07	2019-05	27.058,35	20.849,27	20.132,94	716,33	3,4%	16761	NW	OPEL	Loan Balloon	Private
394	2022-07	2019-06	12.071,04	8.743,48	1.138,51	7.604,97	87,0%	78606	GW	CITROEN	Loan Amortising	Private
395	2022-07	2019-06	13.411,09	4.506,10	-97,60	4.603,70	102,2%	65307	GW	BMW	Loan Amortising	Private
396	2022-07	2019-06	16.119,29	11.452,62	2.784,25	8.668,37	75,7%	27809	GW	MERCEDES-BENZ	Loan Amortising	Private
397	2022-07	2019-06	24.540,12	17.271,42	17.271,42	0,00	0,0%	65933	NW	SEAT	Loan Balloon	Private
398	2022-07	2019-07	5.986,53	4.257,13	551,59	3.705,54	87,0%	94315	GW	VW	Loan Balloon	Private
399	2022-07	2019-07	10.371,96	8.243,24	7.223,64	1.019,60	12,4%	83080	GW	VW	Loan Balloon	Private
400	2022-07	2019-09	12.860,51	9.539,49	-105,32	9.644,81	101,1%	84130	NW	RENAULT	Loan Balloon	Private
401	2022-07	2020-04	9.765,30	6.954,24	6.347,01	607,23	8,7%	54675	GW	AUDI	Loan Amortising	Private
402	2022-07	2020-05	4.044,30	3.503,23	1.514,13	1.989,10	56,8%	71732	GW	VW	Loan Amortising	Private
403	2022-07	2021-03	6.827,19	6.350,72	-41,55	6.392,27	100,7%	41061	GW	DACIA	Loan Amortising	Private
404	2022-07	2021-03	5.949,75	5.409,70	-93,95	5.503,65	101,7%	39343	NW	SWM	Loan Amortising	Private
405	2022-07	2021-04	12.926,22	12.467,21	3.280,84	9.186,37	73,7%	33829	GW	VW	Loan Amortising	Private
406	2022-07	2021-06	14.878,82	13.907,44	13.907,44	0,00	0,0%	91233	NW	MAZDA	Loan Amortising	Commercial
407	2022-07	2021-08	1.879,94	1.963,15	-52,25	2.015,40	102,7%	84028	GW	PEUGEOT	Loan Amortising	Private
408	2022-07	2021-09	13.699,57	13.540,47	-217,72	13.758,19	101,6%	91054	GW	VW	Loan Amortising	Private
409	2022-08	2020-10	20.549,00	20.722,80	960,58	19.762,22	95,4%	96145	NW	FORD	Loan Amortising	Private
410	2022-08	2017-11	29.106,81	16.641,53	3.121,13	13.520,40	81,2%	97225	NW	TOYOTA	Loan Balloon	Private
411	2022-08	2018-06	12.426,63	8.300,01	683,21	7.616,80	91,8%	39646	GW	OPEL	Loan Balloon	Private
412	2022-08	2018-06	17.111,54	12.608,15	1.200,58	11.407,57	90,5%	35239	NW	FIAT	Loan Balloon	Private
413	2022-08	2019-07	10.297,68	3.026,00	918,85	2.107,15	69,6%	85375	GW	VW	Loan Amortising	Private
414	2022-08	2018-10	26.072,20	16.889,75	1.157,71	15.732,04	93,1%	81541	NW	HYUNDAI	Loan Balloon	Private
415	2022-08	2021-04	5.868,44	4.817,22	928,40	3.888,82	80,7%	64646	GW	OPEL	Loan Amortising	Private
416	2022-08	2018-11	10.618,71	6.519,12	-11,27	6.530,39	100,2%	52372	GW	FORD	Loan Balloon	Private
417	2022-08	2019-02	16.241,74	9.044,05	-93,39	9.137,44	101,0%	39112	GW	FORD	Loan Amortising	Private
418	2022-08	2019-03	11.917,91	6.888,29	1.124,69	5.763,60	83,7%	76149	GW	CHEVROLET	Loan Amortising	Private
419	2022-08	2019-05	18.817,46	13.348,33	-110,34	13.458,67	100,8%	72224	GW	AUDI	Loan Amortising	Private
420	2022-08	2019-05	25.440,66	21.024,13	1.314,82	19.709,31	93,7%	51647	NW	KIA	Loan Balloon	Private

Defaults and Recoveries Loan Level Information

RevoCar 2019-2
Investor Report

Determination Date: 30.11.2022
Investor Reporting Date: 16.12.2022
Payment Date: 27.12.2022
Period No.: 38

No.	Month / Year of Default	Month / Year of Loan Origin	Outstanding Principal Balance (Cut-Off Date)	Default Amount	Recovery	Net Loss Amount	Net Loss Percentage on Default Amount	Post Code Area	Object Type (new/used)	Vehicle Brand	Contract Type	Customer Type
421	2022-08	2019-06	15.378,90	12.118,39	8.831,50	3.286,89	27,1%	71272	NW	FIAT	Loan Balloon	Private
422	2022-08	2019-07	18.936,56	4.852,21	-36,12	4.888,33	100,7%	64293	NW	SEAT	Loan Balloon	Private
423	2022-08	2019-07	23.892,42	17.059,87	-241,66	17.301,53	101,4%	78588	GW	BMW	Loan Amortising	Private
424	2022-08	2019-07	12.843,98	7.831,38	738,52	7.092,86	90,6%	46238	GW	AUDI	Loan Amortising	Private
425	2022-08	2020-02	97.468,08	82.510,83	6.142,73	76.368,10	92,6%	18573	NW	BMW	Loan Balloon	Private
426	2022-08	2020-03	10.461,71	8.878,29	6.247,40	2.630,89	29,6%	19288	GW	MERCEDES-BENZ	Loan Amortising	Commercial
427	2022-08	2020-04	44.035,40	37.763,11	-477,59	38.240,70	101,3%	21073	NW	HYUNDAI	Loan Balloon	Commercial
428	2022-08	2020-04	15.871,59	12.354,07	1.148,20	11.205,87	90,7%	91154	GW	FIAT	Loan Balloon	Private
429	2022-08	2021-03	9.421,98	8.506,17	-77,25	8.583,42	100,9%	82343	GW	OPEL	Loan Amortising	Private
430	2022-08	2020-06	2.398,26	1.371,36	977,92	393,44	28,7%	04519	GW	UNBEKANNT	Loan Amortising	Private
431	2022-08	2021-08	9.127,75	8.696,86	509,29	8.187,57	94,1%	84149	GW	MERCEDES-BENZ	Loan Amortising	Private
432	2022-08	2021-08	15.462,55	15.807,60	-156,01	15.963,61	101,0%	12353	GW	BMW	Loan Amortising	Private
433	2022-08	2021-09	13.631,36	13.177,27	3.468,24	9.709,03	73,7%	67059	GW	VW	Loan Amortising	Private
434	2022-08	2021-10	5.921,55	6.008,99	-73,12	6.082,11	101,2%	58256	GW	OPEL	Loan Amortising	Private
435	2022-08	2021-11	34.132,03	33.153,22	-470,63	33.623,85	101,4%	24955	NW	PEUGEOT	Loan Amortising	Private
436	2022-08	2021-11	4.515,22	4.194,57	727,28	3.467,29	82,7%	89231	NW	UNBEKANNT	Loan Amortising	Private
437	2022-09	2021-08	21.220,48	20.691,11	14,49	20.676,62	99,9%	58553	NW	UNBEKANNT	Loan Amortising	Private
438	2022-09	2020-08	9.916,69	8.580,91	8.580,91	0,00	0,0%	79424	GW	AUDI	Loan Amortising	Private
439	2022-09	2021-02	2.502,05	2.557,61	1.523,56	1.034,05	40,4%	75177	GW	BMW	Loan Amortising	Private
440	2022-09	2018-08	17.400,08	11.762,63	-86,97	11.849,60	100,7%	61191	GW	KIA	Loan Balloon	Private
441	2022-09	2018-09	33.324,82	21.685,62	-327,95	22.013,57	101,5%	89331	NW	NISSAN	Loan Balloon	Commercial
442	2022-09	2019-02	21.456,61	14.827,37	10.275,49	4.551,88	30,7%	64753	NW	ALFA ROMEO	Loan Amortising	Private
443	2022-09	2019-03	5.528,13	3.860,28	501,03	3.359,25	87,0%	40591	GW	HONDA	Loan Amortising	Private
444	2022-09	2019-03	11.018,51	4.796,29	1.246,04	3.550,25	74,0%	85296	GW	VW	Loan Amortising	Private
445	2022-09	2019-05	20.808,98	14.687,44	-144,78	14.832,22	101,0%	07549	GW	AUDI	Loan Amortising	Private
446	2022-09	2019-05	11.473,92	9.814,44	9.814,44	0,00	0,0%	74653	GW	MAZDA	Loan Balloon	Private
447	2022-09	2019-05	29.836,44	20.982,27	19.546,10	1.436,17	6,8%	63683	GW	SEAT	Loan Balloon	Private
448	2022-09	2019-06	15.229,57	8.770,22	1.120,31	7.649,91	87,2%	73312	GW	MERCEDES-BENZ	Loan Amortising	Private
449	2022-09	2019-07	8.702,05	4.472,10	-38,57	4.510,67	100,9%	01917	GW	VW	Loan Balloon	Private
450	2022-09	2020-03	16.665,27	13.796,05	950,60	12.845,45	93,1%	75365	NW	SEAT	Loan Balloon	Private

Defaults and Recoveries Loan Level Information

RevoCar 2019-2
Investor Report

Determination Date: 30.11.2022
Investor Reporting Date: 16.12.2022
Payment Date: 27.12.2022
Period No.: 38

No.	Month / Year of Default	Month / Year of Loan Origin	Outstanding Principal Balance (Cut-Off Date)	Default Amount	Recovery	Net Loss Amount	Net Loss Percentage on Default Amount	Post Code Area	Object Type (new/used)	Vehicle Brand	Contract Type	Customer Type
451	2022-09	2019-08	11.561,86	8.390,94	9.131,23	-740,29	-8,8%	12687	NW	FIAT	Loan Balloon	Private
452	2022-09	2019-08	19.815,33	13.724,16	-366,99	14.091,15	102,7%	63826	GW	MERCEDES-BENZ	Loan Balloon	Private
453	2022-09	2019-10	26.003,45	23.181,51	-171,39	23.352,90	100,7%	89520	NW	KIA	Loan Balloon	Private
454	2022-09	2019-10	21.179,83	18.996,40	-140,44	19.136,84	100,7%	89520	NW	KIA	Loan Balloon	Private
455	2022-09	2021-10	4.417,95	3.657,47	2.458,65	1.198,82	32,8%	74722	GW	OPEL	Loan Amortising	Private
456	2022-09	2021-04	7.957,05	6.951,10	-54,40	7.005,50	100,8%	76703	GW	FORD	Loan Amortising	Private
457	2022-09	2021-04	13.561,90	12.521,85	-171,44	12.693,29	101,4%	79183	GW	FORD	Loan Amortising	Private
458	2022-09	2021-06	7.980,85	7.466,01	1.461,69	6.004,32	80,4%	86343	GW	HYUNDAI	Loan Amortising	Private
459	2022-09	2021-10	7.499,49	7.062,48	-72,42	7.134,90	101,0%	07973	GW	FIAT	Loan Amortising	Private
460	2022-09	2022-03	15.973,91	16.042,90	7.390,49	8.652,41	53,9%	04703	NW	CF MOTO	Loan Amortising	Private
461	2022-10	2020-07	9.862,02	8.254,95	-37,28	8.292,23	100,5%	39326	GW	OPEL	Loan Amortising	Private
462	2022-10	2017-10	9.826,04	5.544,10	793,29	4.750,81	85,7%	66780	NW	HYUNDAI	Loan Balloon	Private
463	2022-10	2018-07	12.709,52	8.779,57	-43,22	8.822,79	100,5%	89367	NW	DACIA	Loan Balloon	Private
464	2022-10	2018-12	5.312,19	4.462,60	-31,21	4.493,81	100,7%	31707	GW	HYUNDAI	Loan Balloon	Private
465	2022-10	2021-11	29.098,35	26.540,78	18.474,43	8.066,35	30,4%	66130	GW	VW	Loan Amortising	Private
466	2022-10	2019-05	4.211,38	1.983,68	-23,87	2.007,55	101,2%	81737	GW	RENAULT	Loan Amortising	Private
467	2022-10	2019-07	11.950,99	8.540,84	597,69	7.943,15	93,0%	91356	GW	VW	Loan Balloon	Private
468	2022-10	2019-07	4.218,63	1.403,24	-11,41	1.414,65	100,8%	03253	GW	CITROEN	Loan Amortising	Private
469	2022-10	2019-07	28.503,00	16.245,58	-690,44	16.936,02	104,3%	63069	GW	PEUGEOT	Loan Amortising	Private
470	2022-10	2019-09	16.889,92	14.062,86	-80,71	14.143,57	100,6%	14974	NW	FIAT	Loan Balloon	Private
471	2022-10	2020-01	20.257,42	16.363,99	-107,09	16.471,08	100,7%	57580	GW	OPEL	Loan Balloon	Private
472	2022-10	2020-03	34.779,24	27.430,35	17.767,97	9.662,38	35,2%	65428	NW	HARLEY-DAVIDSON	Loan Amortising	Private
473	2022-10	2020-05	4.740,80	2.706,59	-30,53	2.737,12	101,1%	63863	GW	MERCEDES-BENZ	Loan Amortising	Private
474	2022-10	2021-10	16.501,62	16.343,29	-161,23	16.504,52	101,0%	79350	GW	DACIA	Loan Amortising	Private
475	2022-10	2021-10	8.976,99	9.077,06	604,55	8.472,51	93,3%	02827	GW	NISSAN	Loan Amortising	Private
476	2022-10	2021-11	4.413,02	4.170,19	-69,68	4.239,87	101,7%	40476	GW	MERCEDES-BENZ	Loan Amortising	Private
477	2022-11	2020-08	13.410,70	10.688,21	-41,55	10.729,76	100,4%	49451	GW	VW	Loan Amortising	Private
478	2022-11	2017-09	13.630,31	8.002,69	-32,54	8.035,23	100,4%	96277	GW	SEAT	Loan Balloon	Private
479	2022-11	2019-06	9.179,49	7.618,75	-24,89	7.643,64	100,3%	25486	GW	CITROEN	Loan Balloon	Private
480	2022-11	2019-06	13.997,22	6.124,93	-16,06	6.140,99	100,3%	76549	GW	VW	Loan Amortising	Private

Defaults and Recoveries Loan Level Information

RevoCar 2019-2
Investor Report

Determination Date: 30.11.2022
Investor Reporting Date: 16.12.2022
Payment Date: 27.12.2022
Period No.: 38

No.	Month / Year of Default	Month / Year of Loan Origin	Outstanding Principal Balance (Cut-Off Date)	Default Amount	Recovery	Net Loss Amount	Net Loss Percentage on Default Amount	Post Code Area	Object Type (new/used)	Vehicle Brand	Contract Type	Customer Type
481	2022-11	2019-06	9.632,93	6.710,24	-22,30	6.732,54	100,3%	06886	NW	DACIA	Loan Amortising	Private
482	2022-11	2019-06	13.702,86	9.425,41	-30,87	9.456,28	100,3%	04838	GW	VW	Loan Amortising	Private
483	2022-11	2019-07	9.827,69	2.903,39	-8,32	2.911,71	100,3%	02733	GW	VW	Loan Amortising	Private
484	2022-11	2019-08	11.078,45	1.347,89	-17,07	1.364,96	101,3%	88348	GW	MITSUBISHI	Loan Amortising	Private
485	2022-11	2019-10	39.328,89	2.922,45	-530,70	3.453,15	118,2%	65185	NW	HYUNDAI	Loan Balloon	Private
486	2022-11	2020-01	14.951,70	13.095,86	-33,29	13.129,15	100,3%	31553	NW	HYUNDAI	Loan Balloon	Private
487	2022-11	2021-04	11.861,66	9.879,50	-33,26	9.912,76	100,3%	33689	GW	FORD	Loan Amortising	Private
488	2022-11	2021-05	5.150,31	4.233,11	-18,21	4.251,32	100,4%	63739	GW	YAMAHA	Loan Amortising	Private
489	2022-11	2021-09	17.811,08	17.382,21	-57,76	17.439,97	100,3%	69493	GW	AUDI	Loan Amortising	Private
490	2022-11	2021-09	38.833,30	38.355,16	-94,28	38.449,44	100,2%	84453	NW	FORD	Loan Amortising	Private

Delinquency Analysis

RevoCar 2019-2
Investor Report

Determination Date: 30.11.2022
Investor Reporting Date: 16.12.2022
Payment Date: 27.12.2022
Period No.: 38

Delinquent Payments

Period	Performing Receivables	Delinquent Payment			Total
		1 Instalment overdue	2 Instalments overdue	3 Instalments overdue	
1	499.110.084,80	11.334,80	6.484,38	0,00	17.819,18
2	498.912.759,78	12.927,86	7.222,37	2.383,84	22.534,07
3	498.096.982,96	25.406,59	11.184,56	2.986,54	39.577,69
4	498.558.053,24	16.057,80	13.263,96	3.081,51	32.403,27
5	498.461.100,54	19.843,48	11.049,78	6.709,12	37.602,38
6	498.320.094,20	19.606,40	14.679,77	7.024,46	41.310,63
7	498.340.606,16	18.160,06	17.066,47	10.486,74	45.713,27
8	498.150.387,66	23.402,19	11.355,23	12.030,68	46.788,10
9	498.306.850,16	22.609,46	11.520,37	5.562,02	39.691,85
10	497.556.891,00	25.283,85	30.870,11	8.735,34	64.889,30
11	497.531.557,16	22.610,85	29.581,08	19.225,94	71.417,87
12	497.879.963,58	23.534,80	19.281,42	15.414,18	58.230,40
13	497.357.628,77	29.057,05	27.209,45	8.979,73	65.246,23
14	498.317.219,79	17.692,96	15.282,97	14.608,32	47.584,25
15	497.881.144,37	24.167,35	20.136,09	9.806,34	54.109,78
16	497.892.529,51	24.732,53	17.466,48	12.821,53	55.020,54
17	497.817.215,05	27.243,47	23.315,60	7.983,16	58.542,23
18	498.183.340,26	21.386,44	19.303,09	8.870,07	49.559,60
19	497.794.495,47	30.712,44	24.996,64	6.510,25	62.219,33
20	497.969.842,22	28.732,53	19.295,85	10.117,71	58.146,09
21	497.764.353,33	27.796,79	20.192,27	10.916,60	58.905,66

Delinquency Analysis

RevoCar 2019-2
Investor Report

Determination Date: 30.11.2022
Investor Reporting Date: 16.12.2022
Payment Date: 27.12.2022
Period No.: 38

Delinquent Payments

Period	Performing Receivables	Delinquent Payment			Total
		1 Instalment overdue	2 Instalments overdue	3 Instalments overdue	
22	498.080.359,67	25.790,67	18.545,08	3.494,89	47.830,64
23	497.758.765,85	29.772,21	27.718,72	11.061,92	68.552,85
24	497.720.246,55	30.385,76	21.641,88	15.983,52	68.011,16
25	497.410.012,68	35.804,97	27.734,14	15.379,74	78.918,85
26	497.402.557,05	35.182,88	31.982,53	18.270,93	85.436,34
27	497.326.071,38	36.336,31	34.501,54	16.957,59	87.795,44
28	497.277.841,31	40.074,41	29.750,04	19.267,25	89.091,70
29	497.288.358,44	65.848,62	37.622,01	15.756,44	119.227,07
30	497.523.233,80	70.197,28	16.743,69	22.733,32	109.674,29
31	496.756.432,68	72.550,15	57.585,48	7.605,08	137.740,71
32	496.738.740,75	53.133,25	38.274,34	13.329,94	104.737,53
33	496.883.273,77	42.793,46	38.012,34	25.654,55	106.460,35
34	496.649.785,02	51.624,55	31.743,66	23.199,95	106.568,16
35	496.865.490,84	45.280,79	33.523,27	20.665,26	99.469,32
36	496.415.510,40	58.268,20	39.135,37	17.472,12	114.875,69
37	496.478.777,92	50.270,49	46.131,11	18.618,39	115.019,99
38	496.016.425,55	61.383,21	37.503,56	25.859,98	124.746,75

Delinquency Analysis

RevoCar 2019-2
Investor Report

Determination Date: 30.11.2022
Investor Reporting Date: 16.12.2022
Payment Date: 27.12.2022
Period No.: 38

Aggregate Principal Balance of Delinquent Receivables

Period	Outstanding Principal Balance of Performing Receivables	Outstanding Principal Balance of Delinquent Receivables			Total
		1 Instalment overdue	2 Instalments overdue	3 Instalments overdue	
1	499.110.084,80	665.207,33	224.510,29	0,00	889.717,62
2	498.912.759,78	808.966,78	222.151,88	56.105,44	1.087.224,10
3	498.096.982,96	1.533.919,46	312.066,02	56.805,59	1.902.791,07
4	498.558.053,24	974.568,86	403.406,65	63.886,58	1.441.862,09
5	498.461.100,54	1.092.612,69	333.314,41	112.658,27	1.538.585,37
6	498.320.094,20	1.102.929,00	435.963,98	140.854,67	1.679.747,65
7	498.340.606,16	1.000.616,67	453.388,78	204.890,63	1.658.896,08
8	498.150.387,66	1.248.912,90	364.185,87	236.198,80	1.849.297,57
9	498.306.850,16	1.248.893,09	328.419,98	115.722,73	1.693.035,80
10	497.556.891,00	1.451.665,29	861.360,46	130.080,13	2.443.105,88
11	497.531.557,16	1.199.164,49	892.788,05	376.425,04	2.468.377,58
12	497.879.963,58	1.172.456,02	589.710,90	357.553,85	2.119.720,77
13	497.357.628,77	1.686.269,91	776.229,29	179.696,36	2.642.195,56
14	498.317.219,79	977.714,59	435.160,63	269.839,39	1.682.714,61
15	497.881.144,37	1.364.378,19	577.011,03	177.272,27	2.118.661,49
16	497.892.529,51	1.360.420,57	542.776,56	204.177,24	2.107.374,37
17	497.817.215,05	1.390.258,03	664.820,89	127.615,59	2.182.694,51
18	498.183.340,26	1.097.912,22	525.147,59	193.442,28	1.816.502,09
19	497.794.495,47	1.449.956,13	632.878,80	122.431,48	2.205.266,41
20	497.969.842,22	1.444.604,56	407.623,33	177.689,25	2.029.917,14
21	497.764.353,33	1.440.884,38	619.340,48	175.275,44	2.235.500,30

Delinquency Analysis

RevoCar 2019-2
Investor Report

Determination Date: 30.11.2022
Investor Reporting Date: 16.12.2022
Payment Date: 27.12.2022
Period No.: 38

Aggregate Principal Balance of Delinquent Receivables

Period	Outstanding Principal Balance of Performing Receivables	Outstanding Principal Balance of Delinquent Receivables			
		1 Instalment overdue	2 Instalments overdue	3 Instalments overdue	Total
22	498.080.359,67	1.376.580,16	464.993,13	77.673,20	1.919.246,49
23	497.758.765,85	1.358.680,39	688.044,08	194.293,59	2.241.018,06
24	497.720.246,55	1.533.863,49	494.128,42	251.681,00	2.279.672,91
25	497.410.012,68	1.644.375,51	721.484,26	224.088,17	2.589.947,94
26	497.402.557,05	1.593.659,22	692.932,96	309.936,77	2.596.528,95
27	497.326.071,38	1.698.354,48	736.265,79	238.606,44	2.673.226,71
28	497.277.841,31	1.826.291,29	646.184,78	249.641,17	2.722.117,24
29	497.288.358,44	1.576.786,43	923.433,83	211.006,79	2.711.227,05
30	497.523.233,80	1.887.993,36	281.989,13	306.504,86	2.476.487,35
31	496.756.432,68	2.517.912,47	591.593,11	133.350,79	3.242.856,37
32	496.738.740,75	2.175.628,10	893.410,61	191.968,42	3.261.007,13
33	496.883.273,77	1.870.320,23	820.502,30	423.891,62	3.114.714,15
34	496.649.785,02	2.265.013,30	744.991,17	340.055,59	3.350.060,06
35	496.865.490,84	2.052.931,65	751.320,86	329.072,27	3.133.324,78
36	496.415.510,40	2.493.408,39	818.968,41	270.728,82	3.583.105,62
37	496.478.777,92	2.312.345,83	935.878,97	272.768,08	3.520.992,88
38	496.016.425,55	2.771.197,91	876.656,02	335.111,12	3.982.965,05

Geographical Distribution

RevoCar 2019-2
Investor Report

Determination Date: 30.11.2022
Investor Reporting Date: 16.12.2022
Payment Date: 27.12.2022
Period No.: 38

State	Outstanding Principal Balance	% of Total Balance	No. of Contracts	% of No. of Contracts
Schleswig-Holstein	15.859.509,81	3,17%	1.393	3,12%
Hamburg	4.414.346,72	0,88%	400	0,89%
Lower Saxony	46.741.558,54	9,35%	4.132	9,24%
Bremen	1.527.888,43	0,31%	129	0,29%
North Rhine-Westphalia	99.073.573,78	19,81%	9.078	20,31%
Hesse	36.290.733,97	7,26%	3.170	7,09%
Rhineland-Palatinate	27.161.091,40	5,43%	2.434	5,45%
Baden-Württemberg	60.268.915,99	12,05%	5.336	11,94%
Bavaria	81.844.932,16	16,37%	7.187	16,08%
Saarland	7.493.056,12	1,50%	610	1,36%
Berlin	11.714.559,17	2,34%	1.030	2,30%
Brandenburg	22.712.887,54	4,54%	2.088	4,67%
Mecklenburg-Vorpommern	9.128.627,92	1,83%	795	1,78%
Saxony	25.054.278,74	5,01%	2.353	5,26%
Saxony-Anhalt	29.800.499,26	5,96%	2.655	5,94%
Thuringia	20.912.931,05	4,18%	1.909	4,27%
Total	499.999.390,60	100,00%	44.699	100,00%

Car Type, Customer Group, Object Type

RevoCar 2019-2
Investor Report

Determination Date: 30.11.2022
Investor Reporting Date: 16.12.2022
Payment Date: 27.12.2022
Period No.: 38

Car Type	Outstanding Principal Balance	% of Total Balance	No. of Contracts	% of No. of Contracts
New Vehicle	246.871.556,87	49,37%	18.477	41,34%
Used Vehicle	253.127.833,73	50,63%	26.222	58,66%
Total	499.999.390,60	100,00%	44.699	100,00%

Customer Group	Outstanding Principal Balance	% of Total Balance	No. of Contracts	% of No. of Contracts
Private Individual	476.097.301,52	95,22%	43.178	96,60%
Commercial	23.902.089,08	4,78%	1.521	3,40%
Total	499.999.390,60	100,00%	44.699	100,00%

Object Type	Outstanding Principal Balance	% of Total Balance	No. of Contracts	% of No. of Contracts
Car	460.690.423,11	92,14%	41.773	93,45%
Motorbike	8.875.849,65	1,78%	1.554	3,48%
Leisure	30.433.117,84	6,09%	1.372	3,07%
Total	499.999.390,60	100,00%	44.699	100,00%

Insurances and Contract Type

RevoCar 2019-2
Investor Report

Determination Date: 30.11.2022
Investor Reporting Date: 16.12.2022
Payment Date: 27.12.2022
Period No.: 38

Payment Protection Insurance	Outstanding Principal Balance	% of Total Balance	No. of Contracts	% of No. of Contracts
Yes	232.580.053,90	46,52%	21.633	48,40%
No	267.419.336,70	53,48%	23.066	51,60%
Total	499.999.390,60	100,00%	44.699	100,00%

Gap Insurance	Outstanding Principal Balance	% of Total Balance	No. of Contracts	% of No. of Contracts
Yes	141.588.389,70	28,32%	11.625	26,01%
No	358.411.000,90	71,68%	33.074	73,99%
Total	499.999.390,60	100,00%	44.699	100,00%

Contract Type	Outstanding Principal Balance	% of Total Balance	No. of Contracts	% of No. of Contracts
EvoClassic	340.948.237,73	68,19%	32.003	71,60%
EvoSupersmart	159.051.152,87	31,81%	12.696	28,40%
Total	499.999.390,60	100,00%	44.699	100,00%

Payment Properties

RevoCar 2019-2
Investor Report

Determination Date: 30.11.2022
Investor Reporting Date: 16.12.2022
Payment Date: 27.12.2022
Period No.: 38

Payment Cycle	Outstanding Principal Balance	% of Total Balance	No. of Contracts	% of No. of Contracts
1st of month	301.403.134,52	60,28%	26.816	59,99%
15th of month	198.596.256,08	39,72%	17.883	40,01%
Total	499.999.390,60	100,00%	44.699	100,00%

Payment Method	Outstanding Principal Balance	% of Total Balance	No. of Contracts	% of No. of Contracts
Direct Debit	499.999.390,60	100,00%	44.699	100,00%
Other	0,00	0,00%	0	0,00%
Total	499.999.390,60	100,00%	44.699	100,00%

Downpayment and Contract

RevoCar 2019-2
Investor Report

Determination Date: 30.11.2022
Investor Reporting Date: 16.12.2022
Payment Date: 27.12.2022
Period No.: 38

Downpayment	Outstanding Principal Balance	% of Total Balance	No. of Contracts	% of No. of Contracts
with downpayment	340.089.136,53	68,02%	30.558	68,36%
without downpayment	159.910.254,07	31,98%	14.141	31,64%
Total	499.999.390,60	100,00%	44.699	100,00%

Average Downpayment	4.652
Max. Downpayment	95.000

Contracts w/Balloon Payments	Outstanding Principal Balance	% of Total Balance	No. of Contracts	% of No. of Contracts
EvoClassic	340.948.237,73	68,19%	32.003	71,60%
EvoSupersmart	159.051.152,87	31,81%	12.696	28,40%
- Outstanding amount at the end of the promotion period	126.359.285,10	79,45%		
- Regular instalments during the promotion period	32.691.867,77	20,55%		
Total	499.999.390,60	100,00%	44.699	100,00%

Yield Range

RevoCar 2019-2
Investor Report

Determination Date: 30.11.2022
Investor Reporting Date: 16.12.2022
Payment Date: 27.12.2022
Period No.: 38

Yield Range	Outstanding Principal Balance	% of Total Balance	No. of Contracts	% of No. of Contracts
0,01% - 0,99%	12.427.085,81	2,49%	974	2,18%
1,00% - 1,99%	77.688.527,33	15,54%	5.903	13,21%
2,00% - 2,99%	146.180.516,64	29,24%	11.566	25,88%
3,00% - 3,99%	209.291.243,45	41,86%	19.418	43,44%
4,00% - 4,99%	43.033.678,16	8,61%	5.099	11,41%
5,00% - 5,99%	8.221.221,81	1,64%	1.209	2,70%
6,00% - 6,99%	2.197.677,79	0,44%	369	0,83%
7,00% - 7,99%	383.083,03	0,08%	74	0,17%
8,00% - 8,99%	391.924,86	0,08%	59	0,13%
9,00% - 9,99%	160.768,43	0,03%	21	0,05%
> 9,99%	23.663,29	0,00%	7	0,02%
Total	499.999.390,60	100,00%	44.699	100,00%
WA Yield:	3,27%			

Original Principal Balance

RevoCar 2019-2
Investor Report

Determination Date: 30.11.2022
Investor Reporting Date: 16.12.2022
Payment Date: 27.12.2022
Period No.: 38

Original Principal Balance	Original Principal Balance	% of Total Balance	No. of Contracts	% of No. of Contracts
0-5.000	11.345.842,07	1,53%	2.917	6,53%
5.001-10.000	75.446.111,85	10,19%	9.710	21,72%
10.001-15.000	135.725.525,23	18,34%	10.852	24,28%
15.001-20.000	147.232.056,07	19,89%	8.450	18,90%
20.001-25.000	120.611.206,97	16,29%	5.395	12,07%
25.001-30.000	91.192.810,94	12,32%	3.332	7,45%
30.001-35.000	58.994.056,56	7,97%	1.825	4,08%
35.001-40.000	36.219.809,94	4,89%	971	2,17%
40.001-45.000	20.580.683,66	2,78%	486	1,09%
45.001-50.000	14.639.559,73	1,98%	308	0,69%
50.001-55.000	8.729.437,82	1,18%	166	0,37%
55.001-60.000	5.657.745,50	0,76%	98	0,22%
60.001-65.000	3.625.030,45	0,49%	58	0,13%
65.001-70.000	3.318.664,81	0,45%	49	0,11%
70.001-75.000	2.037.912,40	0,28%	28	0,06%
75.001-80.000	1.090.157,56	0,15%	14	0,03%
>80.000	3.772.050,15	0,51%	40	0,09%
Total	740.218.661,71	100,00%	44.699	100,00%

Average Original Principal Balance:	16.560
--	---------------

Outstanding Principal Balance

RevoCar 2019-2
Investor Report

Determination Date: 30.11.2022
Investor Reporting Date: 16.12.2022
Payment Date: 27.12.2022
Period No.: 38

Outstanding Principal Balance	Outstanding Principal Balance	% of Total Balance	No. of Contracts	% of No. of Contracts
0-5.000	30.578.295,15	6,12%	10.546	23,59%
5.001-10.000	101.968.550,12	20,39%	13.687	30,62%
10.001-15.000	116.675.915,77	23,34%	9.484	21,22%
15.001-20.000	92.236.625,68	18,45%	5.350	11,97%
20.001-25.000	60.690.251,37	12,14%	2.738	6,13%
25.001-30.000	36.997.431,00	7,40%	1.362	3,05%
30.001-35.000	21.424.993,23	4,29%	664	1,49%
35.001-40.000	12.867.579,25	2,57%	346	0,77%
40.001-45.000	8.174.432,86	1,63%	193	0,43%
45.001-50.000	6.071.565,94	1,21%	128	0,29%
50.001-55.000	3.955.894,46	0,79%	76	0,17%
55.001-60.000	2.476.519,72	0,50%	43	0,10%
60.001-65.000	1.991.214,36	0,40%	32	0,07%
65.001-70.000	1.279.226,02	0,26%	19	0,04%
70.001-75.000	502.272,45	0,10%	7	0,02%
75.001-80.000	386.364,41	0,08%	5	0,01%
>80.000	1.722.258,81	0,34%	19	0,04%
Total	499.999.390,60	100,00%	44.699	100,00%

Average Outstanding Principal Balance:	11.186
---	---------------

Scoring

RevoCar 2019-2
Investor Report

Determination Date: 30.11.2022
Investor Reporting Date: 16.12.2022
Payment Date: 27.12.2022
Period No.: 38

Scoring	Outstanding Principal Balance	% of Total Balance	No. of Contracts	% of No. of Contracts
10.000: 9.800	230.725.418,56	46,15%	20.977	46,93%
9.799: 9.600	148.646.043,77	29,73%	13.300	29,75%
9.599: 9.400	58.127.967,37	11,63%	5.125	11,47%
9.399: 9.200	23.184.364,60	4,64%	2.065	4,62%
9.199: 9.000	9.679.025,38	1,94%	863	1,93%
8.999: 8.800	5.195.627,93	1,04%	497	1,11%
8.799: 8.600	3.038.331,87	0,61%	287	0,64%
8.599: 8.400	1.504.253,22	0,30%	142	0,32%
8.399: 8.200	1.181.009,39	0,24%	108	0,24%
8.199: 8.000	529.175,70	0,11%	53	0,12%
7.999:	892.896,53	0,18%	85	0,19%
n/a	17.295.276,28	3,46%	1.197	2,68%
Total	499.999.390,60	100,00%	44.699	100,00%

Borrower Characteristics I

RevoCar 2019-2
Investor Report

Determination Date: 30.11.2022
Investor Reporting Date: 16.12.2022
Payment Date: 27.12.2022
Period No.: 38

Employment Type	Outstanding Principal Balance	% of Total Balance	No. of Contracts	% of No. of Contracts
Civil Servant	23.252.625,90	4,65%	1.884	4,21%
Public Employee	419.457,95	0,08%	45	0,10%
Employee Private Sector	299.900.797,42	59,98%	27.751	62,08%
Worker Private Sector	47.598.046,22	9,52%	4.604	10,30%
Self-Employed	68.882.840,15	13,78%	4.827	10,80%
Pensioners	30.504.807,62	6,10%	3.398	7,60%
Trainee/Intern/Student	4.398.160,00	0,88%	548	1,23%
Homemaker	44.797,39	0,01%	5	0,01%
Unemployed	1.095.768,87	0,22%	116	0,26%
Commercial borrowers & Others	23.902.089,08	4,78%	1.521	3,40%
Total	499.999.390,60	100,00%	44.699	100,00%

Borrower Age	Outstanding Principal Balance	% of Total Balance	No. of Contracts	% of No. of Contracts
18: 20	4.565.714,55	0,91%	530	1,19%
21: 25	30.972.307,37	6,19%	2.996	6,70%
26: 30	40.205.621,93	8,04%	3.648	8,16%
31: 35	51.003.685,59	10,20%	4.360	9,75%
36: 40	53.027.288,97	10,61%	4.672	10,45%
41: 45	56.105.631,46	11,22%	4.860	10,87%
46: 50	59.542.595,48	11,91%	5.299	11,85%
51: 55	71.125.893,23	14,23%	6.259	14,00%
56: 60	57.733.659,03	11,55%	5.236	11,71%
61: 65	28.497.160,67	5,70%	2.696	6,03%
66: 70	14.415.148,24	2,88%	1.511	3,38%
71: 75	6.523.072,92	1,30%	746	1,67%
76: 91	2.379.522,08	0,48%	365	0,82%
Commercial borrowers	23.902.089,08	4,78%	1.521	3,40%
Other	0,00	0,00%	0	0,00%
Total	499.999.390,60	100,00%	44.699	100,00%

Borrower Characteristics II

RevoCar 2019-2
Investor Report

Determination Date: 30.11.2022
Investor Reporting Date: 16.12.2022
Payment Date: 27.12.2022
Period No.: 38

Borrower Monthly Net Income	Outstanding Principal Balance	% of Total Balance	No. of Contracts	% of No. of Contracts
0: 1.000	20.214.062,80	4,04%	2.521	5,64%
1.001: 1.500	69.188.969,42	13,84%	7.755	17,35%
1.501: 2.000	123.254.656,57	24,65%	11.907	26,64%
2.001: 2.500	106.174.860,30	21,23%	9.244	20,68%
2.501: 3.000	56.076.239,39	11,22%	4.504	10,08%
3.001: 3.500	29.063.357,10	5,81%	2.242	5,02%
3.501: 4.000	19.076.170,50	3,82%	1.369	3,06%
4.001: 4.500	9.252.779,28	1,85%	670	1,50%
4.501: 5.000	11.800.175,62	2,36%	759	1,70%
5.001: 5.500	3.025.764,98	0,61%	181	0,40%
5.501: 6.000	3.952.472,81	0,79%	249	0,56%
> 6.001	11.929.193,79	2,39%	645	1,44%
n/a	36.990.688,04	7,40%	2.653	5,94%
Total	499.999.390,60	100,00%	44.699	100,00%

Top 15 Borrowers

RevoCar 2019-2
Investor Report

Determination Date: 30.11.2022
Investor Reporting Date: 16.12.2022
Payment Date: 27.12.2022
Period No.: 38

Borrower Concentration	Outstanding Principal Balance	% of Total Balance	No. of Contracts
1	114.116,44	0,02%	3
2	106.231,34	0,02%	6
3	104.415,28	0,02%	1
4	103.697,71	0,02%	1
5	103.187,23	0,02%	1
6	102.749,45	0,02%	1
7	100.182,50	0,02%	1
8	94.080,82	0,02%	1
9	92.792,82	0,02%	1
10	92.456,91	0,02%	1
11	89.271,93	0,02%	1
12	88.712,79	0,02%	1
13	86.031,38	0,02%	1
14	85.901,05	0,02%	1
15	85.628,78	0,02%	1
Total Top 15 Borrowers	1.449.456,43	0,29%	22
Total Portfolio	499.999.390,60		44.699

Seasoning

RevoCar 2019-2
Investor Report

Determination Date: 30.11.2022
Investor Reporting Date: 16.12.2022
Payment Date: 27.12.2022
Period No.: 38

Seasoning in Month	Outstanding Principal Balance	% of Total Balance	No. of Contracts	% of No. of Contracts
0-12	163.617.672,02	32,72%	11.680	26,13%
13-24	102.834.755,87	20,57%	9.751	21,81%
25-36	84.367.899,34	16,87%	7.616	17,04%
37-48	125.960.829,94	25,19%	13.056	29,21%
49-60	22.843.913,12	4,57%	2.526	5,65%
61-72	263.998,11	0,05%	37	0,08%
73-86	34.322,81	0,01%	13	0,03%
87-96	35.907,41	0,01%	17	0,04%
97-108	0,00	0,00%	0	0,00%
>108	40.091,98	0,01%	3	0,01%
Total	499.999.390,60	100,00%	44.699	100,00%

WA Seasoning:	24
MIN:	1
MAX:	119

Origination and Maturity Year

RevoCar 2019-2
Investor Report

Determination Date: 30.11.2022
Investor Reporting Date: 16.12.2022
Payment Date: 27.12.2022
Period No.: 38

Origination Year	Outstanding Principal Balance	% of Total Balance	No. of Contracts	% of No. of Contracts
2016	0,00	0,00%	0	0,00%
2017	3.056.671,09	0,61%	357	0,80%
2018	33.414.036,22	6,68%	3.350	7,49%
2019	133.490.014,22	26,70%	13.655	30,55%
2020	76.610.715,92	15,32%	7.212	16,13%
2021	129.415.060,68	25,88%	11.656	26,08%
2022	124.012.892,47	24,80%	8.469	18,95%
Total	499.999.390,60	100,00%	44.699	100,00%

Maturity Year	Outstanding Principal Balance	% of Total Balance	No. of Contracts	% of No. of Contracts
2022	3.272.333,84	0,65%	474	1,06%
2023	82.913.836,39	16,58%	10.250	22,93%
2024	90.540.563,35	18,11%	10.060	22,51%
2025	61.683.835,37	12,34%	6.799	15,21%
2026	57.479.343,67	11,50%	5.281	11,81%
2027	62.821.779,48	12,56%	4.675	10,46%
2028	45.054.455,74	9,01%	2.746	6,14%
2029	45.836.552,71	9,17%	2.426	5,43%
2030	36.532.139,04	7,31%	1.579	3,53%
2031	7.183.459,45	1,44%	235	0,53%
2032	6.681.091,56	1,34%	174	0,39%
2033	0,00	0,00%	0	0,00%
Total	499.999.390,60	100,00%	44.699	100,00%

Remaining Term

RevoCar 2019-2
Investor Report

Determination Date: 30.11.2022
Investor Reporting Date: 16.12.2022
Payment Date: 27.12.2022
Period No.: 38

Remaining Term in Months	Outstanding Principal Balance	% of Total Balance	No. of Contracts	% of No. of Contracts
0-12	79.389.339,54	15,88%	10.019	22,41%
13-24	92.474.983,91	18,50%	10.233	22,89%
25-36	63.005.822,00	12,60%	6.954	15,56%
37-48	56.866.452,03	11,37%	5.329	11,92%
49-60	64.007.553,07	12,80%	4.797	10,73%
61-72	44.685.831,66	8,94%	2.769	6,19%
73-84	45.067.464,32	9,01%	2.409	5,39%
85-96	40.082.431,97	8,02%	1.760	3,94%
97-108	7.010.065,23	1,40%	232	0,52%
>108	7.409.446,87	1,48%	197	0,44%
Total	499.999.390,60	100,00%	44.699	100,00%

WA Remaining Term:	44
MIN:	1
MAX:	120

Original Term

RevoCar 2019-2
Investor Report

Determination Date: 30.11.2022
Investor Reporting Date: 16.12.2022
Payment Date: 27.12.2022
Period No.: 38

Original Term in Months	Outstanding Principal Balance	% of Total Balance	No. of Contracts	% of No. of Contracts
0-12	592.775,13	0,12%	222	0,50%
13-24	6.265.008,86	1,25%	1.705	3,81%
25-36	24.433.061,70	4,89%	4.121	9,22%
37-48	54.858.683,52	10,97%	7.203	16,11%
49-60	127.850.927,47	25,57%	11.504	25,74%
61-72	133.273.089,71	26,65%	11.150	24,94%
73-84	39.349.997,22	7,87%	2.737	6,12%
85-96	93.664.490,96	18,73%	5.409	12,10%
97-108	884.374,97	0,18%	31	0,07%
>108	18.826.981,06	3,77%	617	1,38%
Total	499.999.390,60	100,00%	44.699	100,00%

WA Original Term:	68
MIN:	12
MAX:	120

Loan to Value Ratio

RevoCar 2019-2
Investor Report

Determination Date: 30.11.2022
Investor Reporting Date: 16.12.2022
Payment Date: 27.12.2022
Period No.: 38

Loan to Value	Outstanding Principal Balance	% of Total Balance	No. of Contracts	% of No. of Contracts
0% - 10%	22.245,74	0,00%	8	0,02%
11% - 20%	470.881,05	0,09%	138	0,31%
21% - 30%	2.471.253,80	0,49%	582	1,30%
31% - 40%	6.260.645,32	1,25%	1.091	2,44%
41% - 50%	13.723.394,68	2,74%	1.961	4,39%
51% - 60%	23.629.835,79	4,73%	2.808	6,28%
61% - 70%	41.532.571,87	8,31%	4.064	9,09%
71% - 80%	63.516.877,11	12,70%	5.602	12,53%
81% - 90%	94.013.622,39	18,80%	7.296	16,32%
91% - 100%	126.759.854,23	25,35%	10.428	23,33%
101% - 110%	69.416.820,88	13,88%	6.454	14,44%
> 110%	58.181.387,74	11,64%	4.267	9,55%
Total	499.999.390,60	100,00%	44.699	100,00%
Average Loan to Value:	85%			

Vehicle Brand

RevoCar 2019-2
Investor Report

Determination Date: 30.11.2022
Investor Reporting Date: 16.12.2022
Payment Date: 27.12.2022
Period No.: 38

Vehicle Brand	Outstanding Principal Balance	% of Total Balance	No. of Contracts	% of No. of Contracts
1	44.680.476,53	8,94%	3.897	8,72%
2	44.529.173,70	8,91%	4.211	9,42%
3	44.056.214,15	8,81%	3.793	8,49%
4	33.182.848,75	6,64%	2.669	5,97%
5	32.795.151,51	6,56%	3.171	7,09%
6	30.734.187,61	6,15%	1.667	3,73%
7	29.311.137,32	5,86%	3.294	7,37%
8	22.893.496,15	4,58%	1.774	3,97%
9	21.111.997,65	4,22%	1.974	4,42%
10	18.948.937,38	3,79%	1.563	3,50%
11	18.703.376,05	3,74%	1.627	3,64%
12	18.556.233,32	3,71%	2.061	4,61%
13	17.690.416,29	3,54%	1.526	3,41%
14	13.124.069,68	2,62%	1.421	3,18%
15	12.963.130,61	2,59%	1.164	2,60%
Other Brands	96.718.543,90	19,34%	8.887	19,88%
TOTAL	499.999.390,60	100,00%	44.699	100,00%

Vehicle brands in random order:

RENAULT, KIA, SKODA, FORD, UNBEKANNT, OPEL, MERCEDES-BENZ, SEAT, AUDI, BMW, VW, FIAT, MAZDA, HYUNDAI, PEUGEOT

Contractual Amortisation Profile

RevoCar 2019-2
Investor Report

Determination Date: 30.11.2022
Investor Reporting Date: 16.12.2022
Payment Date: 27.12.2022
Period No.: 38

Assumptions for this simulation:

No further purchase of Assets, no Deemed Collections, no Prepayments, no Defaults, no Clean-up-Call, current Delinquent Receivable will be paid

Period	Outstanding Principal Balance (in €)	Period	Outstanding Principal Balance (in €)	Period	Outstanding Principal Balance (in €)
2022-11	500.000.000	2025-10	182.052.523	2028-09	38.108.756
2022-12	500.000.000	2025-11	174.740.996	2028-10	36.197.797
2023-01	500.000.000	2025-12	167.820.740	2028-11	34.334.599
2023-02	500.000.000	2026-01	160.669.981	2028-12	32.514.171
2023-03	500.000.000	2026-02	152.952.792	2029-01	30.730.739
2023-04	500.000.000	2026-03	146.278.206	2029-02	28.991.762
2023-05	500.000.000	2026-04	139.684.327	2029-03	27.319.194
2023-06	500.000.000	2026-05	134.265.219	2029-04	25.702.632
2023-07	500.000.000	2026-06	129.095.091	2029-05	24.144.735
2023-08	500.000.000	2026-07	124.338.937	2029-06	22.650.888
2023-09	500.000.000	2026-08	119.681.442	2029-07	20.622.086
2023-10	486.438.078	2026-09	115.122.225	2029-08	19.104.084
2023-11	471.936.509	2026-10	110.705.163	2029-09	18.239.737
2023-12	457.677.355	2026-11	106.384.284	2029-10	17.077.285
2024-01	443.099.828	2026-12	102.158.202	2029-11	16.171.255
2024-02	427.397.295	2027-01	98.004.881	2029-12	15.097.976
2024-03	411.169.348	2027-02	93.944.553		
2024-04	395.288.886	2027-03	90.005.127		
2024-05	379.908.172	2027-04	86.172.670		
2024-06	365.121.700	2027-05	82.465.408		
2024-07	349.151.264	2027-06	78.908.214		
2024-08	336.523.921	2027-07	75.481.510		
2024-09	324.155.011	2027-08	72.189.165		
2024-10	311.518.386	2027-09	69.015.181		
2024-11	299.178.958	2027-10	65.912.991		
2024-12	287.792.696	2027-11	62.894.219		
2025-01	275.824.242	2027-12	59.953.849		
2025-02	263.101.396	2028-01	57.063.026		
2025-03	250.932.847	2028-02	54.260.261		
2025-04	238.531.954	2028-03	51.577.818		
2025-05	227.286.591	2028-04	49.012.601		
2025-06	216.637.260	2028-05	46.581.358		
2025-07	206.128.899	2028-06	44.273.657		
2025-08	197.784.279	2028-07	42.127.918		
2025-09	189.784.666	2028-08	40.075.798		