

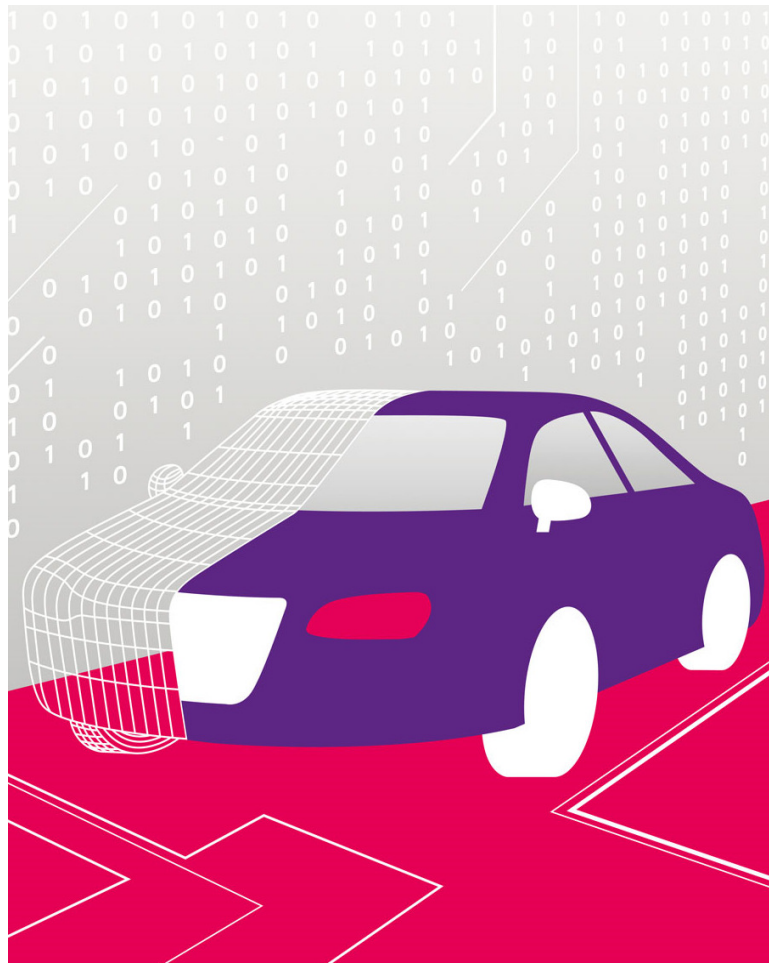

RevoCar 2019 UG (haftungsbeschränkt)



Investor Report

Deal Name	RevoCar 2019 
Issuer	RevoCar 2019 UG (haftungsbeschränkt) Steinweg 3-5 60313 Frankfurt am Main Germany
Originator	Bank11 für Privatkunden und Handel GmbH



Contents

RevoCar 2019
Investor Report

Determination Date: 30.09.2021
Investor Reporting Date: 13.10.2021
Payment Date: 21.10.2021
Period No.: 30

Page	Funding Reports Settlement	Page	Stratification Reports	Page	Further Additional Reports
1	Cover	31	Geographical Distribution	49	Contractual Amortisation Profile
2	Contents	32	Car Type, Customer Group, Object Type		
3	Transaction Parties	33	Insurances and Contract Type		
4	Reporting Contact	34	Payment Properties		
5	Reporting Details	35	Downpayment and Contract		
6	Ratings	36	Yield Range		
7	Trigger & Clean Up Call	37	Original Principal Balance		
8	Notes Information	38	Outstanding Principal Balance		
9	Reserve Accounts	39	Scoring		
10	Risk Retention	40	Borrower Characteristics I		
11	Available Distribution Amount	41	Borrower Characteristics II		
12	Waterfall	42	Top 15 Borrowers		
13	Portfolio Information	43	Seasoning		
14	Swap Data	44	Origination and Maturity Years		
15	Defaults and Recoveries Loan Level Information	45	Remaining Maturity		
27	Delinquency Analysis 1	46	Original Maturity		
29	Delinquency Analysis 2	47	Loan to Value Ratio		
		48	Vehicle Brand		

All amounts are presented in Euro.

Transaction Parties

RevoCar 2019
Investor Report

Determination Date: 30.09.2021
Investor Reporting Date: 13.10.2021
Payment Date: 21.10.2021
Period No.: 30

	<u>Address</u>	<u>Contact</u>	
Issuer	RevoCar 2019 UG (haftungsbeschränkt) Steinweg 3-5 60313 Frankfurt am Main Germany	Petra Barthenheier pbarthenheier@wilmingtontrust.com Telephone: +49 69 9288 495 11	The Directors fradirectors@wilmingtontrust.com Telephone: +49 69 2992 5385
Originator / Servicer	Bank11 für Privatkunden und Handel GmbH Hammer Landstrasse 91 41460 Neuss Germany	Sandra Ebert abs@bank11.de Telephone: +49 2131 3877 221	Ralf Schmitt abs@bank11.de Telephone: +49 2131 3877 228
Corporate Service Provider / Substitute Servicer Facilitator	Wilmington Trust SP Services (Frankfurt) GmbH Steinweg 3-5 60313 Frankfurt am Main Germany	The Directors fradirectors@wilmingtontrust.com Telephone: +49 69 2992 5385	
Account Bank	The Bank of New York Mellon, Frankfurt Branch Friedrich-Ebert-Anlage 49 60308 Frankfurt am Main Germany	Corporate Trust Administration / RevoCar 2019 frankfurtaccountqueries@bnymellon.com BNYM.Structured.Finance.Team.7@bnymellon.com Fax: +49 69 120 14 1671	
Cash Administrator / Paying Agent	The Bank of New York Mellon, London Branch One Canada Square, Canary Wharf E14 5AL London England	EMEA Structured Finance Telephone: +44 207 964 2533 Fax: +44 207 163 7403	
Arranger / Lead Manager / Swap Counterparty	UniCredit Bank AG Arabellastrasse 12 81925 Munich Germany	Deniz Stoltenberg deniz.stoltenberg@unicredit.de +49 89 378 12679	
Trustee / Data Trustee	Wilmington Trust SP Services (Dublin) Limited Fourth Floor, 3 George's Dock International Financial Services Centre, Dublin 1 Ireland	The Directors - ref Revocar 2019 Transactionteam@wilmingtontrust.com dwyenne@wilmingtontrust.com	

Legal Disclaimer

All of the information contained in each Investor Report and the analysis therein is based on information and data available to Bank11 für Privatkunden und Handel GmbH. Any claims against Bank11 für Privatkunden und Handel GmbH which arise out of or in connection with the aforementioned information, irrespective of their legal basis, shall be excluded. Each and any analyses, statement or conclusion made in each Investor Report is only an opinion of Bank11 für Privatkunden und Handel GmbH and does not create a fiduciary relationship between Bank11 für Privatkunden und Handel GmbH and any bank, investor or any other third party which uses such information. The information contained in each Investor Report should not be viewed as a projection, forecast, prediction or opinion with respect to the future performance of the portfolio. Banks, investors and other third parties are advised to review each Investor Report and/or the analysis therein carefully.

Reporting Contact

RevoCar 2019
Investor Report

Determination Date: 30.09.2021
Investor Reporting Date: 13.10.2021
Payment Date: 21.10.2021
Period No.: 30

Contact Investor Report Bank11 für Privatkunden und Handel GmbH

Hammer Landstrasse 91
41460 Neuss
Germany

Sandra Ebert
+49 2131 3877 221

Ralf Schmitt
+49 2131 3877 228

abs@bank11.de

The Bank of New York Mellon, London Branch

One Canada Square, Canary Wharf
London E14 5AL, England

Corporate Trust Services
Telephone: +352 2696 2000
Fax: +352 2696 9758

Reporting Details

RevoCar 2019
Investor Report

Determination Date: 30.09.2021
Investor Reporting Date: 13.10.2021
Payment Date: 21.10.2021
Period No.: 30

Cut-Off Date	31.03.2019
Closing Date / Issue Date	24.04.2019
Interest Determination Date	17.09.2021
Investor Reporting Date	13.10.2021
Calculation Date	19.10.2021
Payment Date	21.10.2021

Days Accrued

Collection Period	from	01.09.2021	to	30.09.2021	30
Interest Period	from	21.09.2021	to	21.10.2021	30

Ratings

RevoCar 2019
Investor Report

Determination Date: 30.09.2021
Investor Reporting Date: 13.10.2021
Payment Date: 21.10.2021
Period No.: 30

Transaction Party		<u>Initial</u>		<u>Current</u>	
		Moody's (LT/ST)	DBRS (LT/ST)	Moody's (LT/ST)	DBRS (LT/ST)
Originator and Servicer	Bank11	NA	NA	NA	NA
Swap Counterparty*	Unicredit Bank AG	A1/P-1	Private Rating	A1/P-1	Private Rating
Arranger / Lead Manager	Unicredit Bank AG	A2/P-1	Private Rating	A2/P-1	Private Rating
Corporate Service Provider / Substitute Servicer Facilitator	Wilmington SP Services (Frankfurt) GmbH	NA	NA	NA	NA
Trustee / Data Trustee	Wilmington Trust SP Services (Dublin) Limited	NA	NA	NA	NA
Cash Administrator / Paying Agent	The Bank of New York Mellon, London Branch	Aa1/P-1	AA/R-1(high)	Aa1/P-1	AA (high)/R-1(high)
Account Bank	The Bank of New York Mellon, Frankfurt Branch	Aa1/P-1	AA/R-1(high)	Aa1/P-1	AA (high)/R-1(high)

* according to Moody's Credit Risk Assessment

Trigger & Clean-Up Call

RevoCar 2019
Investor Report

Determination Date: 30.09.2021
Investor Reporting Date: 13.10.2021
Payment Date: 21.10.2021
Period No.: 30

	Trigger Value	Current Value	Trigger Breach
Calculation based on all Purchased Receivables			
WA Remaining Term (in month)	65	39	No
Min. WA Interest Rate (% p.a.)	3,25%	3,30%	No
Min. Portion of private customers (consumers)	90,0%	96,9%	No
Calculation based on Additional Receivables			
Min. Portion of receivables relating to New Vehicles	30%	n/a	No
Early Amortisation Events			
Cumulative Loss Ratio prior to 31 March 2020	0,30%	n/a	
Purchase Shortfall Event (Trigger)			
Period before previous period		n/a	No
Previous period			
Current period			
	Trigger Value	Current Value	Trigger Breach
Principal Deficiency Event			
Class B Principal Deficiency Event	30.000.000,00	0,00	No
Class C Principal Deficiency Event	14.000.000,00	0,00	No
Class D Principal Deficiency Event	9.000.000,00	0,00	No
Class E Principal Deficiency Event	3.800.000,00	0,00	No
Account Bank Required Rating*			
	Trigger Moody's	Trigger DBRS	Trigger Breach
Long Term	A2	A	No
Short Term	P-1	-	No
	Trigger Moody's	Trigger DBRS	Trigger Breach
Swap Rating Trigger			
1st Rating Trigger (Long Term)	A3	A	Yes
2nd Rating Trigger (Long Term)	Baa3	BBB	No
	Trigger Value	Current Value	Trigger Breach
Clean-up Call %	10,00%	52,41%	No

*Upon the occurrence of a Downgrade Event the Account Bank shall give notice thereof to the Originator, the Issuer, the Cash Administrator, the Servicer and the Trustee without undue delay. The Issuer shall within 30 days upon receipt of such notice follow the instructions in The Account Bank Agreement.

Information regarding the Notes

RevoCar 2019
Investor ReportDetermination Date: 30.09.2021
Investor Reporting Date: 13.10.2021
Payment Date: 21.10.2021
Period No.: 30

	<u>Class A</u>	<u>Class B</u>	<u>Class C</u>	<u>Class D</u>	<u>Class E</u>	<u>All Notes</u>
Notes Information						
Initial Rating (Moody's / DBRS)	Aaa/AAA	A1/A	Baa2/BBB	Ba1/BB	NR	
Current Rating (Moody's / DBRS)	Aaa/AAA (sf)	A1/AA (sf)	Baa2/A (high)	Ba1/BB (sf)	NR	
ISIN	XS1971582553	XS1971582637	XS1971582983	XS1971583015	XS1971583106	
Legal Maturity Date	April 2033	April 2033	April 2033	April 2033	April 2033	
Fixed / Floating	floating	fixed	fixed	fixed	fixed	
1M_EURIBOR	-0,562%	NA	NA	NA	NA	
Spread	0,490%	NA	NA	NA	NA	
Interest Rate	0,000%	1,00%	2,00%	3,50%	7,50%	
Day Count Fraction	act/360	act/360	act/360	act/360	act/360	
Number of Notes	3.660	187	41	71	41	
* Interest rate of Class A is floored at 0,00%.						
Notes Balance						
Aggregate Notes Principal Amount as of Cut-Off Date	366.000.000,00	18.700.000,00	4.100.000,00	7.100.000,00	4.100.000,00	400.000.000,00
Aggregate Notes Principal Amount as of Cut-Off Date per Note	100.000,00	100.000,00	100.000,00	100.000,00	100.000,00	
Aggregate Notes Principal Amount (bop) per Class	184.544.528,58	18.700.000,00	4.100.000,00	7.100.000,00	4.100.000,00	218.544.528,58
Aggregate Notes Principal Amount (bop) per Note	50.422,00	100.000,00	100.000,00	100.000,00	100.000,00	
Available Distribution Amount						9.431.145,05
Replenishment Amount	0,00					
Principal Redemption Amount per Class	8.889.161,35	0,00	0,00	0,00	0,00	8.889.161,35
Principal Redemption Amount per Note	2.428,73	0,00	0,00	0,00	0,00	
Aggregate Notes Principal Amount (eop) per Class	175.655.367,23	18.700.000,00	4.100.000,00	7.100.000,00	4.100.000,00	209.655.367,23
Aggregate Notes Principal Amount (eop) per Note	47.993,27	100.000,00	100.000,00	100.000,00	100.000,00	
Current Tranching	83,8%	8,9%	2,0%	3,4%	2,0%	
Payments of Interest						
Interest Amount	0,00	15.582,71	6.833,47	20.708,57	25.625,00	
Interest Amount per Note	0,00	83,33	166,67	291,67	625,00	
Unpaid Interest of Determination Date	0,00	0,00	0,00	0,00	0,00	
Cumulative Unpaid Interest	0,00	0,00	0,00	0,00	0,00	
Credit Enhancements						
Initial total Credit Enhancement (Subordination)	8,5%	3,8%	2,8%	1,0%	0,0%	
Current Credit Enhancement (incl. Excess Spread)	19,13%	10,21%	8,25%	4,87%	2,91%	
Current Credit Enhancement (excl. Excess Spread)	16,2%	7,3%	5,3%	2,0%	0,00%	

Reserve Accounts

RevoCar 2019
Investor ReportDetermination Date: 30.09.2021
Investor Reporting Date: 13.10.2021
Payment Date: 21.10.2021
Period No.: 30

	<u>Amount</u>
<u>Liquidity Reserve Account*</u>	
Initial Balance of Liquidity Reserve Account	2.800.000,00
Liquidity Reserve Account (bop)	1.529.811,70
Amounts debited to Liquidity Reserve Account	62.224,13
Amounts credited to Liquidity Reserve Account	0,00
Liquidity Reserve Account (eop)	1.467.587,57

	<u>Amount</u>
<u>Set-Off Risk Reserve Account**</u>	
Initial Balance of Set-Off Risk Reserve Account	0,00
Set-Off Risk Reserve Account (bop)	10.250,00
Amounts debited to Set-Off Risk Reserve Account	0,00
Amounts credited to Set-Off Risk Reserve Account	16.000,00
Set-Off Risk Reserve Account (eop)	26.250,00
Debtor Deposit Amount	26.250,00

	<u>Amount</u>
<u>Replenishment Shortfall Account</u>	
Replenishment Shortfall Account (bop)	0,00
Amounts debited to Replenishment Shortfall Account	0,00
Amounts credited to Replenishment Shortfall Account	0,00
Replenishment Shortfall Account (eop)	0,00

	<u>Amount</u>
<u>Commingling Reserve Account</u>	
Initial Balance of Commingling Reserve Account	10.000.000,00
Commingling Reserve Account (bop)	7.550.931,67
Amounts debited to Commingling Reserve Account	238.285,84
Amounts credited to Commingling Reserve Account	0,00
Commingling Reserve Account (eop)	7.312.645,84

	<u>Amount</u>
<u>Swap Collateral Account</u>	
Initial Balance of Swap Collateral Account	400.000,00
Swap Collateral Account (bop)	340.000,00
Amounts debited to Swap Collateral Account	0,00
Amounts credited to Swap Collateral Account	0,00
Swap Collateral Account (eop)	340.000,00

* If a Liquidity Reserve Transfer Event has occurred, the amounts standing to the credit of the Liquidity Reserve Amount shall serve to cover any shortfalls in accordance with items first to sixth of the applicable Priority of Payments.

** The purpose of the amount standing to the Set-Off Risk Reserve Account is to address risk that the Originator does not comply with the obligation to pay a Deemed Collection where item (b) of the definition of Deemed Collection applies. Such Risk is mitigated by the obligation to credit an amount equal to the Debtor Deposit Amount on the Set-Off Risk Reserve Account of the Issuer to secure this obligation of the Issuer.

Risk Retention

RevoCar 2019
Monthly Investor Report

Determination Date: 30.09.2021
Investor Reporting Date: 13.10.2021
Payment Date: 21.10.2021
Period No.: 30

Bank11 für Privatkunden und Handel GmbH as the Originator will retain, on an on-going basis, a material net economic interest of not less than 5 % of the securitised exposures pursuant to Article 405 Section 1 (a) of the CRR by retaining no less than 5 % of the nominal value of each of the tranches sold or transferred to the investors.

	Amount:	Retention:
Outstanding Balance of the Class A Notes as of the Closing Date:	366.000.000,00	
Outstanding Balance of the retained Class A Notes as of the Closing Date:	366.000.000,00	100%
Outstanding Balance of the Class A Notes as of the end of the Monthly Period:	175.655.367,23	
Outstanding Balance of the retained Class A Notes as of the end of the Monthly Period:	40.400.734,46	23%
Outstanding Balance of the Class B Notes as of the Closing Date:	18.700.000,00	
Outstanding Balance of the retained Class B Notes as of the Closing Date:	18.700.000,00	100%
Outstanding Balance of the Class B Notes as of the end of the Monthly Period:	18.700.000,00	
Outstanding Balance of the retained Class B Notes as of the end of the Monthly Period:	18.700.000,00	100%
Outstanding Balance of the Class C Notes as of the Closing Date:	4.100.000,00	
Outstanding Balance of the retained Class C Notes as of the Closing Date:	4.100.000,00	100%
Outstanding Balance of the Class C Notes as of the end of the Monthly Period:	4.100.000,00	
Outstanding Balance of the retained Class C Notes as of the end of the Monthly Period:	600.000,00	15%
Outstanding Balance of the Class D Notes as of the Closing Date:	7.100.000,00	
Outstanding Balance of the retained Class D Notes as of the Closing Date:	7.100.000,00	100%
Outstanding Balance of the Class D Notes as of the end of the Monthly Period:	7.100.000,00	
Outstanding Balance of the retained Class D Notes as of the end of the Monthly Period:	1.100.000,00	15%
Outstanding Balance of the Class E Notes as of the Closing Date:	4.100.000,00	
Outstanding Balance of the retained Class E Notes as of the Closing Date:	4.100.000,00	100%
Outstanding Balance of the Class E Notes as of the end of the Monthly Period:	4.100.000,00	
Outstanding Balance of the retained Class E Notes as of the end of the Monthly Period:	2.100.000,00	51%

Available Distribution Amount

RevoCar 2019
Investor Report

Determination Date: 30.09.2021
Investor Reporting Date: 13.10.2021
Payment Date: 21.10.2021
Period No.: 30

Liquidity Reserve Transfer Event: No
Servicer Termination Event: No

Payment Collections

Collections received from the Servicer	6.336.616,95
Remaining Collections	3.086.960,78

Calculation of the Available Distribution Amount

Total Collections	9.400.014,45
(a) - thereof Interest Collections	628.686,84
(b) - thereof Principal Collections	8.771.327,61
(c) Recovery Collections	23.563,28
(d) Amount on Liquidity Reserve Account (if Liquidity Reserve Transfer Event has occurred)	0,00
(e) Amount on Operating Account (incl. interest accrued)	0,00
(f) Amount on Replenishment Shortfall Account (incl. interest accrued)	0,00
(g) Amount received by the Issuer under Swap Agreement	0,00
(i) Amount on Commingling Reserve Account (if Servicer Termination Event has occurred)	0,00
(j) Amount of Set-Off Risk Reserve Account	0,00
Available Distribution Amount	9.423.577,73

Waterfall

RevoCar 2019
Investor Report

Determination Date: 30.09.2021
Investor Reporting Date: 13.10.2021
Payment Date: 21.10.2021
Period No.: 30

	Payment	Remaining Amount
Available Distribution Amount		9.423.577,73
(i) any due and payable Statutory Claims	-	9.423.577,73
(ii) any due and payable Trustee Expenses	-	9.423.577,73
(iii) any due and payable Administration Expenses	3.272,50	9.420.305,23
(iv) any due and payable Servicing Fee to the Servicer	91.060,22	9.329.245,01
(v) any Amount payable to the Swap Counterparty	80.276,87	9.248.968,14
(vi) Class A Notes Interest Amount	-	9.248.968,14
(vii) Class B Notes Interest Amount	15.582,71	9.233.385,43
(viii) Class C Notes Interest Amount	6.833,47	9.226.551,96
(ix) Class D Notes Interest Amount	20.708,57	9.205.843,39
(x) Class E Notes Interest Amount	25.625,00	9.180.218,39
(xi) Additional Purchase Price for Additional Receivables	-	9.180.218,39
(xii) Replenishment Shortfall Amount	-	9.180.218,39
(xiii) Class A Principal Redemption Amount	8.889.161,35	291.057,04
(xv) Class B Principal Redemption Amount	-	291.057,04
(xvii) Class C Principal Redemption Amount	-	291.057,04
(xix) Class D Principal Redemption Amount	-	291.057,04
(xxi) Class E Principal Redemption Amount	-	291.057,04
(xxii) Commingling Reserve Adjustment Amount	-	291.057,04
(xxiii) Set-Off Risk Reserve Adjustment Amount	-	291.057,04
(xxv) Additional Servicer Fee to the Servicer	290.957,04	100,00
(xxvi) Transaction Gain to the shareholders of the Issuer	100,00	0,00

Portfolio Information

RevoCar 2019
Investor Report

Determination Date: 30.09.2021
Investor Reporting Date: 13.10.2021
Payment Date: 21.10.2021
Period No.: 30

	<u>Current Period</u>	
	Outstanding Principal Balance	Number of Contracts
Beginning of Period	218.544.528,58	27.382
Scheduled Principal Payments	5.743.080,98	
Principal Payments End of Term	87.314,77	359
Principal Payments Early Settlement	2.688.222,10	402
Principal Payments Deemed Collections	273.590,36	25
Total Principal Collections	8.792.208,21	786
Defaulted Receivables	96.953,14	17
Replenishment Amount	0,00	0
End of Period (As of Determination Date)	209.655.367,23	26.579
Replenishment Shortfall Amount	0,00	
Total Assets	209.655.367,23	26.579

Swap Data

RevoCar 2019
Investor Report

Determination Date: 30.09.2021
Reporting Date: 13.10.2021
Payment Date: 21.10.2021
Period No.: 30

Swap Counterparty Data

Swap Counterparty Provider	UniCredit Bank AG
Swap Termination Event	No

Swap Data

Swap Type	Fixed Floating Interest Rate Swap
Notional Amount	184.544.528,58
Fixed Rate	-0,040%
Floating Rate (Euribor)	-0,562%
Interest Days	30
Paying Leg	-6.151,48
Receiving Leg	-86.428,35
Net Swap Payments (- from SPV / + to SPV)	-80.276,87
Swap Notional Amount after IPD	175.655.367,23

Defaults and Recoveries Loan Level Information

RevoCar 2019
Investor Report

Determination Date: 30.09.2021
Investor Reporting Date: 13.10.2021
Payment Date: 21.10.2021
Period No.: 30

No.	Month / Year of Default	Month / Year of Loan Origin	Outstanding Principal Balance (Cut-Off Date)	Default Amount	Recovery	Net Loss Amount	Net Loss Percentage on Default Amount	Post Code Area	Object Type (new/used)	Vehicle Brand	Contract Type	Customer Type
345			4.067.260,99	3.267.816,39	1.237.708,12	2.030.108,27	62,1%					
1	2019-04	2018-03	14.395,59	14.395,59	8.247,30	6.148,29	42,7%	66649	GW	MERCEDES-BENZ	Loan Amortising	Private
2	2019-06	2018-03	18.606,56	18.501,96	6.004,25	12.497,71	67,5%	14612	NW	CITROEN	Loan Amortising	Private
3	2019-06	2018-08	14.431,72	14.537,55	5.001,83	9.535,72	65,6%	47626	GW	VW	Loan Amortising	Private
4	2019-06	2018-11	4.017,73	3.997,30	1.753,36	2.243,94	56,1%	47829	GW	MERCEDES-BENZ	Loan Amortising	Private
5	2019-06	2019-01	13.580,09	13.960,41	-83,22	14.043,63	100,6%	21079	GW	FORD	Loan Amortising	Private
6	2019-07	2018-09	5.462,87	5.634,31	1.787,45	3.846,86	68,3%	69190	GW	OPEL	Loan Amortising	Private
7	2019-07	2018-11	4.660,78	4.551,97	-40,20	4.592,17	100,9%	32427	GW	MAZDA	Loan Amortising	Private
8	2019-07	2019-02	25.147,62	25.212,33	18.772,94	6.439,39	25,5%	81249	NW	HYUNDAI	Loan Balloon	Private
9	2019-08	2017-12	5.286,52	5.301,46	1.841,21	3.460,25	65,3%	48607	GW	VW	Loan Amortising	Private
10	2019-08	2018-03	3.770,84	3.763,90	1.640,14	2.123,76	56,4%	52538	GW	FIAT	Loan Amortising	Private
11	2019-08	2018-04	12.006,37	12.083,60	-59,47	12.143,07	100,5%	29308	GW	VW	Loan Amortising	Private
12	2019-08	2018-07	8.069,39	7.726,83	3.570,79	4.156,04	53,8%	35083	GW	VW	Loan Amortising	Private
13	2019-08	2018-07	4.549,89	4.589,77	2.341,76	2.248,01	49,0%	70736	NW	CITROEN	Loan Amortising	Private
14	2019-08	2018-09	25.037,29	24.937,10	-120,00	25.057,10	100,5%	74564	GW	AUDI	Loan Amortising	Private
15	2019-08	2018-12	7.111,57	7.099,70	2.405,23	4.694,47	66,1%	86508	GW	FORD	Loan Amortising	Private
16	2019-09	2018-06	16.331,42	16.263,91	5.428,87	10.835,04	66,6%	06179	NW	DACIA	Loan Amortising	Private
17	2019-09	2018-06	6.541,00	6.258,05	258,74	5.999,31	95,9%	06279	GW	AUDI	Loan Amortising	Private
18	2019-09	2018-06	10.434,85	10.270,27	-9,95	10.280,22	100,1%	85459	GW	AUDI	Loan Amortising	Private
19	2019-09	2018-07	23.938,53	23.693,98	6.798,90	16.895,08	71,3%	86165	GW	MERCEDES-BENZ	Loan Amortising	Private
20	2019-09	2018-07	8.183,51	7.881,97	245,53	7.636,44	96,9%	29525	GW	VW	Loan Amortising	Private
21	2019-09	2018-09	19.519,26	1.714,92	1.714,92	0,00	0,0%	15366	GW	RENAULT	Loan Amortising	Private
22	2019-09	2018-09	30.767,04	29.593,74	9.148,46	20.445,28	69,1%	52525	GW	MERCEDES-BENZ	Loan Amortising	Private
23	2019-09	2018-11	1.919,11	1.842,88	-18,72	1.861,60	101,0%	48599	GW	BMW	Loan Amortising	Private
24	2019-09	2018-11	6.237,11	6.216,72	2.145,84	4.070,88	65,5%	47798	NW	MAZDA	Loan Amortising	Private
25	2019-09	2018-11	8.965,07	8.843,75	3.060,86	5.782,89	65,4%	59302	GW	BMW	Loan Amortising	Private
26	2019-09	2018-12	16.262,24	15.738,30	7.898,43	7.839,87	49,8%	66996	GW	VOLVO	Loan Amortising	Private
27	2019-10	2018-06	4.497,80	4.388,85	-28,75	4.417,60	100,7%	69517	GW	MERCEDES-BENZ	Loan Amortising	Private
28	2019-10	2018-06	11.068,15	10.125,12	4.965,37	5.159,75	51,0%	95119	GW	VW	Loan Amortising	Commercial
29	2019-10	2018-06	12.706,69	11.814,06	11.814,06	0,00	0,0%	19055	GW	MITSUBISHI	Loan Amortising	Private
30	2019-10	2018-07	7.261,87	6.946,95	2.335,95	4.611,00	66,4%	73760	GW	SKODA	Loan Amortising	Private

Defaults and Recoveries Loan Level Information

RevoCar 2019
Investor Report

Determination Date: 30.09.2021
Investor Reporting Date: 13.10.2021
Payment Date: 21.10.2021
Period No.: 30

No.	Month / Year of Default	Month / Year of Loan Origin	Outstanding Principal Balance (Cut-Off Date)	Default Amount	Recovery	Net Loss Amount	Net Loss Percentage on Default Amount	Post Code Area	Object Type (new/used)	Vehicle Brand	Contract Type	Customer Type
31	2019-10	2018-07	5.822,03	5.751,16	-27,44	5.778,60	100,5%	71679	GW	BMW	Loan Amortising	Private
32	2019-10	2018-09	15.270,60	14.796,09	0,00	14.796,09	100,0%	59071	GW	BMW	Loan Amortising	Private
33	2019-10	2018-10	2.838,40	2.788,97	451,02	2.337,95	83,8%	66424	GW	PEUGEOT	Loan Amortising	Private
34	2019-10	2018-11	12.825,94	12.665,08	8.654,42	4.010,66	31,7%	22844	GW	LANCIA	Loan Amortising	Private
35	2019-10	2018-12	7.905,20	7.381,40	5.889,83	1.491,57	20,2%	90556	GW	MERCEDES-BENZ	Loan Amortising	Private
36	2019-10	2019-03	17.839,66	17.878,91	-66,73	17.945,64	100,4%	65599	GW	OPEL	Loan Amortising	Private
37	2019-11	2018-04	18.561,88	17.904,24	8.204,64	9.699,60	54,2%	74072	GW	MERCEDES-BENZ	Loan Balloon	Private
38	2019-11	2018-05	8.921,57	8.166,84	4.307,46	3.859,38	47,3%	13355	GW	RENAULT	Loan Amortising	Private
39	2019-11	2018-05	15.545,09	14.648,69	10.578,03	4.070,66	27,8%	94369	NW	DACIA	Loan Amortising	Private
40	2019-11	2018-05	4.662,80	4.472,42	1.958,77	2.513,65	56,2%	23617	GW	KYMCO	Loan Amortising	Private
41	2019-11	2018-05	24.712,07	23.580,87	17.888,35	5.692,52	24,1%	73084	GW	FORD	Loan Amortising	Private
42	2019-11	2018-06	3.271,95	2.864,96	1.252,57	1.612,39	56,3%	91161	NW	SEAT	Loan Amortising	Private
43	2019-11	2018-06	6.341,85	6.029,42	6.029,42	0,00	0,0%	47495	GW	BMW	Loan Amortising	Private
44	2019-11	2018-06	23.169,48	22.154,74	9.805,45	12.349,29	55,7%	16909	NW	SSANG YONG	Loan Amortising	Private
45	2019-11	2018-08	3.572,55	3.324,94	-17,90	3.342,84	100,5%	80935	GW	FORD	Loan Amortising	Private
46	2019-11	2018-09	10.012,56	8.492,79	6.278,30	2.214,49	26,1%	48529	GW	KIA	Loan Amortising	Commercial
47	2019-11	2018-11	39.856,22	36.053,80	10.706,55	25.347,25	70,3%	28857	GW	UNBEKANNT	Loan Amortising	Commercial
48	2019-11	2019-01	5.679,62	5.147,31	2.305,62	2.841,69	55,2%	88316	GW	FORD	Loan Amortising	Private
49	2019-11	2019-01	4.123,67	3.501,81	2.103,38	1.398,43	39,9%	20539	GW	FORD	Loan Amortising	Private
50	2019-11	2019-02	14.773,22	14.465,73	-112,49	14.578,22	100,8%	73550	GW	AUDI	Loan Amortising	Private
51	2019-11	2019-04	15.715,58	15.757,32	5.428,26	10.329,06	65,6%	29683	GW	AUDI	Loan Amortising	Private
52	2019-12	2018-11	22.616,43	20.595,90	8.066,00	12.529,90	60,8%	56170	GW	VW	Loan Amortising	Private
53	2019-12	2018-08	2.494,61	1.963,59	852,76	1.110,83	56,6%	09120	GW	PEUGEOT	Loan Amortising	Private
54	2019-12	2018-09	19.909,59	17.884,33	17.884,33	0,00	0,0%	24963	GW	VOLVO	Loan Amortising	Private
55	2019-12	2018-09	10.951,28	10.211,34	3.521,20	6.690,14	65,5%	33378	GW	AUDI	Loan Amortising	Private
56	2019-12	2018-09	14.343,89	12.339,30	1.088,22	11.251,08	91,2%	78247	GW	HYUNDAI	Loan Amortising	Private
57	2019-12	2018-09	14.545,67	12.772,82	12.772,82	0,00	0,0%	29378	GW	OPEL	Loan Amortising	Private
58	2019-12	2018-09	13.765,49	12.958,86	10.745,33	2.213,53	17,1%	54655	GW	FORD	Loan Amortising	Private
59	2019-12	2018-10	10.865,19	9.839,20	3.386,90	6.452,30	65,6%	38871	GW	OPEL	Loan Amortising	Private
60	2019-12	2018-12	8.899,36	7.445,96	2.606,83	4.839,13	65,0%	07955	NW	ACCESS	Loan Amortising	Private

Defaults and Recoveries Loan Level Information

RevoCar 2019
Investor Report

Determination Date: 30.09.2021
Investor Reporting Date: 13.10.2021
Payment Date: 21.10.2021
Period No.: 30

No.	Month / Year of Default	Month / Year of Loan Origin	Original Principal Balance (Cut-Off Date)	Default Amount	Recovery	Net Loss Amount	Net Loss Percentage on Default Amount	Post Code Area	Object Type (new/used)	Vehicle Brand	Contract Type	Customer Type
61	2019-12	2019-01	14.768,56	2.690,47	2.690,47	0,00	0,0%	44809	GW	KIA	Loan Amortising	Private
62	2019-12	2019-02	16.554,05	16.323,75	-58,51	16.382,26	100,4%	90763	GW	BMW	Loan Amortising	Private
63	2019-12	2019-03	16.530,90	16.448,58	5.373,72	11.074,86	67,3%	59555	NW	DACIA	Loan Amortising	Private
64	2020-01	2018-06	5.298,41	5.110,50	1.764,12	3.346,38	65,5%	22175	GW	VW	Loan Balloon	Private
65	2020-01	2018-09	8.774,92	8.246,67	2.791,98	5.454,69	66,1%	33335	GW	MAZDA	Loan Amortising	Private
66	2020-01	2018-10	7.905,35	7.470,58	-42,24	7.512,82	100,6%	68794	GW	MERCEDES-BENZ	Loan Amortising	Private
67	2020-01	2018-10	14.211,67	13.257,37	13.257,37	0,00	0,0%	49586	GW	KIA	Loan Amortising	Private
68	2020-01	2018-12	7.111,59	6.639,58	-21,23	6.660,81	100,3%	59329	GW	VW	Loan Amortising	Private
69	2020-01	2019-01	15.271,83	973,16	-19,72	992,88	102,0%	02994	GW	BMW	Loan Amortising	Private
70	2020-01	2019-01	2.629,05	2.275,07	993,35	1.281,72	56,3%	31675	GW	CHEVROLET	Loan Amortising	Private
71	2020-01	2019-01	9.375,33	9.103,28	3.118,68	5.984,60	65,7%	26871	GW	RENAULT	Loan Amortising	Private
72	2020-01	2019-02	8.970,02	8.373,87	3.029,19	5.344,68	63,8%	41379	GW	SEAT	Loan Amortising	Private
73	2020-01	2019-04	6.073,57	5.689,74	-46,04	5.735,78	100,8%	67061	GW	BMW	Loan Amortising	Private
74	2020-01	2019-04	6.079,84	5.697,55	5.697,55	0,00	0,0%	74889	GW	BMW	Loan Amortising	Private
75	2020-01	2019-05	4.420,46	4.345,00	1.910,04	2.434,96	56,0%	91364	GW	MERCEDES-BENZ	Loan Amortising	Private
76	2020-01	2019-06	16.530,70	16.024,69	-38,00	16.062,69	100,2%	06484	GW	SKODA	Loan Amortising	Private
77	2020-01	2019-09	7.301,02	7.012,61	4.649,00	2.363,61	33,7%	73525	GW	SKODA	Loan Amortising	Private
78	2020-02	2017-04	4.519,81	3.414,67	1.819,05	1.595,62	46,7%	04552	GW	MERCEDES-BENZ	Loan Amortising	Private
79	2020-02	2018-04	19.005,99	17.610,96	5.775,28	11.835,68	67,2%	65931	GW	BMW	Loan Amortising	Private
80	2020-02	2018-05	2.687,17	2.066,78	908,70	1.158,08	56,0%	81825	GW	SMART	Loan Amortising	Private
81	2020-02	2018-08	9.344,06	7.274,28	3.238,83	4.035,45	55,5%	73760	GW	CITROEN	Loan Amortising	Private
82	2020-02	2018-09	4.728,99	4.466,11	1.944,03	2.522,08	56,5%	25860	GW	FORD	Loan Amortising	Private
83	2020-02	2018-10	6.882,00	6.601,63	4.208,90	2.392,73	36,2%	49214	GW	VW	Loan Amortising	Private
84	2020-02	2018-12	16.177,82	14.974,21	785,85	14.188,36	94,8%	56659	GW	BMW	Loan Amortising	Commercial
85	2020-02	2019-01	31.266,91	29.183,08	29.183,08	0,00	0,0%	87600	GW	AUDI	Loan Amortising	Private
86	2020-02	2019-02	6.999,55	5.950,79	4.413,68	1.537,11	25,8%	51107	GW	FORD	Loan Amortising	Commercial
87	2020-02	2019-03	2.602,38	2.131,18	-90,40	2.221,58	104,2%	74219	GW	SKODA	Loan Amortising	Private
88	2020-02	2019-04	3.885,07	2.792,62	2.792,62	0,00	0,0%	53604	GW	VW	Loan Amortising	Private
89	2020-02	2019-04	6.045,68	5.968,50	-51,50	6.020,00	100,9%	33330	GW	AUDI	Loan Amortising	Private
90	2020-03	2018-09	35.913,81	31.212,59	16.790,03	14.422,56	46,2%	48703	GW	FORD	Loan Balloon	Private

Defaults and Recoveries Loan Level Information

RevoCar 2019
Investor Report

Determination Date: 30.09.2021
Investor Reporting Date: 13.10.2021
Payment Date: 21.10.2021
Period No.: 30

No.	Month / Year of Default	Month / Year of Loan Origin	Original Principal Balance (Cut-Off Date)	Default Amount	Recovery	Net Loss Amount	Net Loss Percentage on Default Amount	Post Code Area	Object Type (new/used)	Vehicle Brand	Contract Type	Customer Type
91	2020-03	2018-09	5.905,74	5.172,42	1.791,91	3.380,51	65,4%	99887	GW	BMW	Loan Amortising	Private
92	2020-03	2018-04	13.681,19	10.898,60	3.801,80	7.096,80	65,1%	14798	GW	MERCEDES-BENZ	Loan Amortising	Private
93	2020-03	2018-04	7.742,59	5.241,41	2.693,05	2.548,36	48,6%	48485	GW	CITROEN	Loan Amortising	Commercial
94	2020-03	2018-04	41.148,98	38.295,73	38.295,73	0,00	0,0%	37216	GW	JEEP	Loan Balloon	Private
95	2020-03	2018-05	1.915,15	1.440,87	1.440,87	0,00	0,0%	47495	GW	RENAULT	Loan Amortising	Private
96	2020-03	2018-07	7.476,55	6.715,45	2.324,04	4.391,41	65,4%	23558	NW	RENAULT	Loan Amortising	Private
97	2020-03	2018-08	5.682,06	4.280,82	-67,44	4.348,26	101,6%	92637	GW	MITSUBISHI	Loan Amortising	Private
98	2020-03	2018-08	17.283,01	16.514,09	16.514,09	0,00	0,0%	91281	NW	UNBEKANNT	Loan Amortising	Private
99	2020-03	2018-09	6.396,29	3.838,40	2.243,86	1.594,54	41,5%	51789	GW	OPEL	Loan Amortising	Private
100	2020-03	2018-09	9.104,50	7.623,10	-23,53	7.646,63	100,3%	06844	GW	RENAULT	Loan Amortising	Private
101	2020-03	2018-10	3.750,74	3.154,62	1.394,66	1.759,96	55,8%	39590	GW	NISSAN	Loan Amortising	Commercial
102	2020-03	2018-10	3.750,74	3.154,62	1.394,66	1.759,96	55,8%	39590	GW	NISSAN	Loan Amortising	Commercial
103	2020-03	2018-11	3.585,93	2.866,39	-31,27	2.897,66	101,1%	81829	GW	AUDI	Loan Amortising	Private
104	2020-03	2018-11	3.726,49	2.413,11	1.050,71	1.362,40	56,5%	74855	GW	PEUGEOT	Loan Amortising	Private
105	2020-03	2019-01	25.546,36	23.655,05	18.417,87	5.237,18	22,1%	08529	GW	VOLVO	Loan Amortising	Private
106	2020-03	2019-01	10.953,37	10.368,10	-52,11	10.420,21	100,5%	73550	GW	VW	Loan Amortising	Private
107	2020-03	2019-02	9.402,26	7.145,64	2.468,49	4.677,15	65,5%	83734	GW	VW	Loan Amortising	Private
108	2020-03	2019-02	11.897,52	11.183,92	3.321,18	7.862,74	70,3%	56754	GW	VW	Loan Amortising	Private
109	2020-03	2019-03	4.827,91	4.856,66	186,80	4.669,86	96,2%	74906	GW	MERCEDES-BENZ	Loan Amortising	Private
110	2020-03	2019-08	11.250,60	11.161,95	-50,10	11.212,05	100,4%	33415	GW	AUDI	Loan Amortising	Private
111	2020-04	2018-09	3.756,56	2.821,65	1.111,29	1.710,36	60,6%	59075	GW	PEUGEOT	Loan Amortising	Private
112	2020-04	2018-10	16.612,36	14.365,91	9.906,80	4.459,11	31,0%	98693	GW	VW	Loan Amortising	Private
113	2020-04	2018-10	25.543,60	22.630,25	4.589,46	18.040,79	79,7%	94086	NW	JEEP	Loan Amortising	Private
114	2020-04	2018-11	8.337,51	7.353,18	3.794,44	3.558,74	48,4%	25358	GW	OPEL	Loan Amortising	Private
115	2020-04	2018-11	7.413,14	6.117,06	-15,85	6.132,91	100,3%	93105	GW	BMW	Loan Amortising	Private
116	2020-04	2018-11	20.392,84	18.605,45	10.943,78	7.661,67	41,2%	97842	NW	SSANG YONG	Loan Amortising	Private
117	2020-04	2018-12	9.929,41	8.332,46	2.890,69	5.441,77	65,3%	41747	GW	MERCEDES-BENZ	Loan Amortising	Private
118	2020-04	2019-04	12.375,00	5.819,58	2.016,58	3.803,00	65,3%	68642	GW	VW	Loan Amortising	Private
119	2020-04	2019-05	4.853,16	4.119,93	1.801,19	2.318,74	56,3%	38350	GW	VW	Loan Amortising	Private
120	2020-04	2019-07	6.510,27	6.806,81	-19,96	6.826,77	100,3%	36391	GW	VW	Loan Amortising	Private

Defaults and Recoveries Loan Level Information

RevoCar 2019
Investor ReportDetermination Date: 30.09.2021
Investor Reporting Date: 13.10.2021
Payment Date: 21.10.2021
Period No.: 30

No.	Month / Year of Default	Month / Year of Loan Origin	Original Principal Balance (Cut-Off Date)	Default Amount	Recovery	Net Loss Amount	Net Loss Percentage on Default Amount	Post Code Area	Object Type (new/used)	Vehicle Brand	Contract Type	Customer Type
121	2020-04	2019-10	7.424,91	7.101,88	2.658,51	4.443,37	62,6%	58762	GW	FIAT	Loan Amortising	Commercial
122	2020-05	2016-12	7.199,07	4.099,95	1.802,19	2.297,76	56,0%	14772	NW	DACIA	Loan Amortising	Private
123	2020-05	2018-03	12.206,38	11.105,93	-104,82	11.210,75	100,9%	56727	GW	BMW	Loan Amortising	Private
124	2020-05	2018-04	4.411,36	3.264,52	3.264,52	0,00	0,0%	06780	NW	OPEL	Loan Amortising	Private
125	2020-05	2018-04	13.592,60	11.923,81	3.857,79	8.066,02	67,6%	64390	GW	CHEVROLET	Loan Amortising	Private
126	2020-05	2019-01	2.299,01	1.358,15	1.358,15	0,00	0,0%	06425	NW	ANDERE	Loan Amortising	Private
127	2020-05	2018-06	10.178,78	9.236,28	9.236,28	0,00	0,0%	75031	GW	VW	Loan Amortising	Commercial
128	2020-05	2018-08	11.280,42	8.192,43	2.834,58	5.357,85	65,4%	44809	GW	VW	Loan Amortising	Private
129	2020-05	2018-08	12.479,23	10.860,69	3.722,75	7.137,94	65,7%	21149	GW	BMW	Loan Amortising	Private
130	2020-05	2018-09	19.977,31	17.469,46	11.913,25	5.556,21	31,8%	58642	NW	FORD	Loan Amortising	Private
131	2020-05	2018-09	28.860,57	17.001,09	5.929,72	11.071,37	65,1%	36043	GW	VOLVO	Loan Amortising	Private
132	2020-05	2018-09	10.589,99	9.208,96	7.845,03	1.363,93	14,8%	64395	GW	SEAT	Loan Amortising	Commercial
133	2020-05	2018-10	20.398,24	18.341,67	17.892,81	448,86	2,4%	66687	GW	AUDI	Loan Amortising	Private
134	2020-05	2018-10	8.313,50	7.367,66	2.562,15	4.805,51	65,2%	85098	GW	BMW	Loan Amortising	Private
135	2020-05	2018-11	3.266,76	1.811,29	1.811,29	0,00	0,0%	47623	GW	BMW	Loan Amortising	Private
136	2020-05	2018-12	16.246,17	1.294,19	1.294,19	0,00	0,0%	29640	GW	VW	Loan Amortising	Private
137	2020-05	2019-01	22.969,20	20.622,35	13.161,43	7.460,92	36,2%	79189	NW	MAZDA	Loan Balloon	Private
138	2020-05	2019-01	26.072,51	24.122,02	-495,45	24.617,47	102,1%	91586	GW	BMW	Loan Amortising	Private
139	2020-05	2019-01	20.777,50	19.049,19	-118,21	19.167,40	100,6%	47139	GW	AUDI	Loan Amortising	Private
140	2020-05	2019-06	4.974,28	4.469,66	1.117,07	3.352,59	75,0%	29553	GW	BMW	Loan Amortising	Private
141	2020-06	2018-05	9.804,60	9.217,96	5.004,04	4.213,92	45,7%	39164	GW	DACIA	Loan Amortising	Private
142	2020-06	2018-03	4.423,72	2.627,15	2.627,15	0,00	0,0%	36381	GW	VW	Loan Amortising	Private
143	2020-06	2018-04	10.759,22	9.313,68	7.278,53	2.035,15	21,9%	47638	GW	KIA	Loan Amortising	Private
144	2020-06	2018-05	19.285,77	15.531,12	15.531,12	0,00	0,0%	54578	GW	FIAT	Loan Balloon	Private
145	2020-06	2018-06	2.137,16	1.386,96	579,60	807,36	58,2%	39393	GW	FORD	Loan Amortising	Private
146	2020-06	2018-06	7.241,65	4.636,33	1.960,12	2.676,21	57,7%	81476	GW	AUDI	Loan Amortising	Private
147	2020-06	2018-06	3.806,35	2.395,97	2.070,97	325,00	13,6%	59063	GW	MAZDA	Loan Amortising	Private
148	2020-06	2018-06	10.299,84	6.138,60	6.138,60	0,00	0,0%	06869	GW	DODGE	Loan Amortising	Private
149	2020-06	2018-07	4.954,20	3.777,56	2.434,34	1.343,22	35,6%	78570	GW	BMW	Loan Amortising	Private
150	2020-06	2018-08	15.224,04	10.105,30	10.105,30	0,00	0,0%	58840	GW	UNBEKANNT	Loan Amortising	Commercial

Defaults and Recoveries Loan Level Information

RevoCar 2019
Investor Report

Determination Date: 30.09.2021
Investor Reporting Date: 13.10.2021
Payment Date: 21.10.2021
Period No.: 30

No.	Month / Year of Default	Month / Year of Loan Origin	Original Principal Balance (Cut-Off Date)	Default Amount	Recovery	Net Loss Amount	Net Loss Percentage on Default Amount	Post Code Area	Object Type (new/used)	Vehicle Brand	Contract Type	Customer Type
151	2020-06	2018-08	3.462,53	2.245,83	-93,76	2.339,59	104,2%	71522	GW	VW	Loan Amortising	Private
152	2020-06	2018-09	4.527,89	3.402,70	1.539,34	1.863,36	54,8%	78098	GW	OPEL	Loan Amortising	Private
153	2020-06	2018-12	11.561,06	10.319,13	1.465,98	8.853,15	85,8%	30165	GW	VW	Loan Amortising	Private
154	2020-06	2019-01	9.074,49	7.166,55	-158,75	7.325,30	102,2%	65428	GW	VW	Loan Amortising	Private
155	2020-06	2019-02	13.866,27	12.572,89	-157,08	12.729,97	101,2%	87662	NW	DACIA	Loan Balloon	Private
156	2020-06	2019-02	17.395,38	16.988,18	10.832,79	6.155,39	36,2%	86869	GW	AUDI	Loan Amortising	Private
157	2020-06	2019-02	9.794,31	8.419,44	-38,03	8.457,47	100,5%	33647	GW	AUDI	Loan Amortising	Private
158	2020-06	2019-03	3.872,95	3.055,18	3.055,18	0,00	0,0%	99867	GW	BMW	Loan Amortising	Private
159	2020-06	2019-04	2.448,10	1.732,37	731,15	1.001,22	57,8%	55278	GW	NISSAN	Loan Amortising	Private
160	2020-06	2019-08	30.124,41	29.111,43	1.061,20	28.050,23	96,4%	63110	GW	MERCEDES-BENZ	Loan Amortising	Private
161	2020-07	2018-03	23.343,23	19.254,50	12.224,29	7.030,21	36,5%	72108	GW	FORD	Loan Amortising	Private
162	2020-07	2018-03	6.123,07	3.299,38	3.299,38	0,00	0,0%	37603	GW	CITROEN	Loan Amortising	Private
163	2020-07	2018-04	1.972,14	1.737,33	-5,16	1.742,49	100,3%	88299	GW	OPEL	Loan Amortising	Private
164	2020-07	2018-05	6.198,62	4.497,31	1.945,42	2.551,89	56,7%	59174	GW	MERCEDES-BENZ	Loan Amortising	Private
165	2020-07	2018-07	10.492,92	9.421,45	4.092,99	5.328,46	56,6%	81737	NW	HYUNDAI	Loan Amortising	Commercial
166	2020-07	2018-08	4.339,28	3.725,65	1.236,71	2.488,94	66,8%	79540	GW	OPEL	Loan Amortising	Private
167	2020-07	2018-10	5.457,45	2.151,51	2.151,51	0,00	0,0%	73529	GW	BMW	Loan Amortising	Private
168	2020-07	2018-10	9.089,62	8.176,85	2.747,85	5.429,00	66,4%	33334	GW	VW	Loan Amortising	Private
169	2020-07	2018-11	6.411,79	4.635,71	1.969,23	2.666,48	57,5%	33415	GW	AUDI	Loan Amortising	Private
170	2020-07	2018-12	7.937,53	6.125,49	5.390,71	734,78	12,0%	74740	GW	BMW	Loan Amortising	Private
171	2020-07	2018-12	2.935,70	2.261,26	944,33	1.316,93	58,2%	83115	GW	VW	Loan Amortising	Private
172	2020-07	2018-12	7.821,94	6.041,40	3.244,45	2.796,95	46,3%	14612	GW	VW	Loan Amortising	Private
173	2020-07	2018-12	25.279,91	22.665,00	22.665,00	0,00	0,0%	99880	GW	SKODA	Loan Amortising	Private
174	2020-07	2018-12	8.002,90	6.401,08	2.067,76	4.333,32	67,7%	13439	GW	VW	Loan Amortising	Private
175	2020-07	2018-12	7.347,99	5.991,52	5.991,52	0,00	0,0%	76297	GW	AUDI	Loan Amortising	Private
176	2020-08	2018-07	7.635,62	6.649,01	-48,85	6.697,86	100,7%	32699	GW	SEAT	Loan Balloon	Private
177	2020-08	2018-06	3.311,36	2.514,69	2.514,69	0,00	0,0%	73776	NW	SUZUKI	Loan Balloon	Private
178	2020-08	2018-06	8.372,21	6.171,51	-35,57	6.207,08	100,6%	73312	GW	FORD	Loan Amortising	Private
179	2020-08	2018-07	5.009,68	3.554,20	2.122,19	1.432,01	40,3%	89520	GW	OPEL	Loan Amortising	Private
180	2020-08	2018-07	12.175,20	10.549,52	-105,92	10.655,44	101,0%	25488	GW	SUZUKI	Loan Amortising	Private

Defaults and Recoveries Loan Level Information

RevoCar 2019
Investor Report

Determination Date: 30.09.2021
Investor Reporting Date: 13.10.2021
Payment Date: 21.10.2021
Period No.: 30

No.	Month / Year of Default	Month / Year of Loan Origin	Original Principal Balance (Cut-Off Date)	Default Amount	Recovery	Net Loss Amount	Net Loss Percentage on Default Amount	Post Code Area	Object Type (new/used)	Vehicle Brand	Contract Type	Customer Type
181	2020-08	2018-10	10.131,97	9.003,47	-30,63	9.034,10	100,3%	66849	GW	OPEL	Loan Balloon	Private
182	2020-08	2018-12	2.819,23	1.182,14	553,47	628,67	53,2%	14715	NW	VOLVO	Loan Amortising	Private
183	2020-08	2019-01	7.194,94	5.916,32	-180,66	6.096,98	103,1%	68159	NW	MAZDA	Loan Amortising	Private
184	2020-08	2019-02	15.871,30	14.740,03	3.030,52	11.709,51	79,4%	49152	GW	BMW	Loan Amortising	Private
185	2020-08	2019-08	7.676,90	7.126,48	-321,35	7.447,83	104,5%	23758	GW	OPEL	Loan Amortising	Private
186	2020-08	2019-06	14.496,37	13.342,32	13.342,32	0,00	0,0%	92363	GW	FORD	Loan Balloon	Private
187	2020-08	2019-09	4.167,29	3.751,67	1.964,28	1.787,39	47,6%	47625	GW	MERCEDES-BENZ	Loan Amortising	Private
188	2020-08	2019-10	6.307,61	6.139,05	2.102,14	4.036,91	65,8%	71272	NW	BMW	Loan Amortising	Private
189	2020-09	2016-03	3.481,80	797,71	801,34	-3,63	-0,5%	48155	GW	FORD	Loan Amortising	Private
190	2020-09	2018-09	14.321,55	10.499,13	7.026,27	3.472,86	33,1%	13591	NW	CITROEN	Loan Amortising	Commercial
191	2020-09	2017-06	10.711,27	6.643,03	4.731,38	1.911,65	28,8%	13591	NW	CITROEN	Loan Amortising	Commercial
192	2020-09	2018-02	7.905,67	3.399,11	3.399,11	0,00	0,0%	92318	GW	AUDI	Loan Amortising	Private
193	2020-09	2018-03	8.553,03	3.971,02	3.971,02	0,00	0,0%	95346	GW	CITROEN	Loan Amortising	Commercial
194	2020-09	2018-03	18.801,72	16.822,09	-132,12	16.954,21	100,8%	33790	GW	AUDI	Loan Amortising	Private
195	2020-09	2018-04	10.771,35	9.499,85	3.139,60	6.360,25	67,0%	22297	GW	BMW	Loan Amortising	Private
196	2020-09	2018-05	9.111,86	7.789,15	3.708,85	4.080,30	52,4%	92339	GW	AUDI	Loan Balloon	Private
197	2020-09	2018-07	4.274,20	518,24	-2,11	520,35	100,4%	22844	GW	MERCEDES-BENZ	Loan Amortising	Commercial
198	2020-09	2018-07	3.229,59	452,08	-11,97	464,05	102,6%	81543	GW	NISSAN	Loan Amortising	Private
199	2020-09	2018-07	10.498,82	9.312,59	3.026,20	6.286,39	67,5%	81737	NW	HYUNDAI	Loan Amortising	Commercial
200	2020-09	2018-08	16.470,30	13.996,11	2.369,51	11.626,60	83,1%	73312	GW	OPEL	Loan Amortising	Private
201	2020-09	2018-09	28.727,85	25.528,69	15.781,30	9.747,39	38,2%	51379	GW	OPEL	Loan Balloon	Private
202	2020-09	2018-09	7.465,59	5.423,04	2.457,92	2.965,12	54,7%	66424	NW	MICROCAR	Loan Amortising	Private
203	2020-09	2018-09	4.591,97	3.546,15	1.272,83	2.273,32	64,1%	66557	GW	NISSAN	Loan Amortising	Private
204	2020-09	2018-10	15.545,51	14.046,16	4.781,94	9.264,22	66,0%	90763	GW	AUDI	Loan Balloon	Private
205	2020-09	2018-10	13.229,72	11.059,92	11.059,92	0,00	0,0%	82256	GW	MERCEDES-BENZ	Loan Amortising	Private
206	2020-09	2018-10	1.582,70	495,41	320,19	175,22	35,4%	44229	GW	OPEL	Loan Amortising	Private
207	2020-09	2018-11	8.675,21	7.181,67	1.913,51	5.268,16	73,4%	76185	GW	PEUGEOT	Loan Amortising	Private
208	2020-09	2018-11	12.504,46	8.843,38	4.500,63	4.342,75	49,1%	24116	NW	JEEP	Loan Amortising	Private
209	2020-09	2018-12	12.379,57	9.721,90	3.187,25	6.534,65	67,2%	71394	GW	PEUGEOT	Loan Amortising	Private
210	2020-09	2018-12	3.446,22	1.532,62	1.532,62	0,00	0,0%	34295	GW	AUDI	Loan Amortising	Private

Defaults and Recoveries Loan Level Information

RevoCar 2019
Investor Report

Determination Date: 30.09.2021
Investor Reporting Date: 13.10.2021
Payment Date: 21.10.2021
Period No.: 30

No.	Month / Year of Default	Month / Year of Loan Origin	Original Principal Balance (Cut-Off Date)	Default Amount	Recovery	Net Loss Amount	Net Loss Percentage on Default Amount	Post Code Area	Object Type (new/used)	Vehicle Brand	Contract Type	Customer Type
211	2020-09	2019-01	5.217,91	4.088,84	1.366,72	2.722,12	66,6%	99610	GW	FIAT	Loan Amortising	Private
212	2020-09	2019-02	17.552,64	15.239,78	9.463,57	5.776,21	37,9%	51147	NW	DACIA	Loan Amortising	Private
213	2020-09	2019-04	16.251,83	15.196,87	10.189,63	5.007,24	32,9%	49733	GW	VW	Loan Amortising	Private
214	2020-09	2019-04	6.540,62	6.477,13	4.213,27	2.263,86	35,0%	14612	GW	SMART	Loan Balloon	Private
215	2020-09	2019-07	12.433,75	11.169,81	-88,93	11.258,74	100,8%	13407	NW	FIAT	Loan Amortising	Private
216	2020-09	2019-08	17.537,49	16.968,95	3.782,74	13.186,21	77,7%	38114	GW	VW	Loan Amortising	Private
217	2020-09	2019-08	3.863,34	2.936,44	-38,56	2.975,00	101,3%	26384	GW	FORD	Loan Amortising	Private
218	2020-09	2019-09	13.455,26	11.993,88	4.002,49	7.991,39	66,6%	60528	GW	PEUGEOT	Loan Amortising	Private
219	2020-09	2019-10	12.644,92	12.495,45	12.495,45	0,00	0,0%	24817	NW	DACIA	Loan Amortising	Private
220	2020-09	2019-11	4.807,61	4.794,65	2.043,58	2.751,07	57,4%	33129	GW	ANDERE	Loan Amortising	Private
221	2020-10	2018-05	13.126,34	11.332,13	2.363,34	8.968,79	79,1%	88131	GW	VW	Loan Amortising	Private
222	2020-10	2018-06	4.343,46	2.632,28	-21,79	2.654,07	100,8%	74906	GW	VW	Loan Amortising	Private
223	2020-10	2018-08	25.010,92	8.799,66	3.014,68	5.784,98	65,7%	01662	GW	CITROEN	Loan Amortising	Private
224	2020-10	2018-08	5.036,74	3.186,44	1.344,61	1.841,83	57,8%	24598	GW	HONDA	Loan Amortising	Private
225	2020-10	2018-09	15.051,34	11.355,51	4.809,17	6.546,34	57,6%	78315	GW	VW	Loan Amortising	Private
226	2020-10	2018-11	6.175,48	5.167,22	1.641,79	3.525,43	68,2%	58332	NW	UNBEKANNT	Loan Amortising	Private
227	2020-10	2019-06	8.153,05	6.347,30	-53,40	6.400,70	100,8%	41747	GW	OPEL	Loan Amortising	Private
228	2020-10	2019-08	16.119,37	15.741,62	-3.475,51	19.217,13	122,1%	15806	GW	FORD	Loan Amortising	Private
229	2020-11	2018-03	10.347,14	5.793,49	4.481,07	1.312,42	22,7%	06886	NW	SKODA	Loan Amortising	Private
230	2020-11	2018-08	12.013,28	6.915,06	6.915,06	0,00	0,0%	15838	GW	DACIA	Loan Amortising	Private
231	2020-11	2018-09	11.961,99	10.304,07	505,01	9.799,06	95,1%	24113	GW	FORD	Loan Amortising	Commercial
232	2020-11	2018-10	18.310,95	15.715,95	2.753,30	12.962,65	82,5%	35428	GW	SEAT	Loan Amortising	Private
233	2020-11	2018-11	16.193,37	14.689,21	-369,05	15.058,26	102,5%	75172	GW	PEUGEOT	Loan Balloon	Private
234	2020-11	2018-11	3.296,80	2.271,91	1.289,63	982,28	43,2%	76709	GW	MINI	Loan Amortising	Private
235	2020-11	2018-12	20.538,89	17.056,36	2.869,49	14.186,87	83,2%	79115	GW	AUDI	Loan Amortising	Private
236	2020-11	2018-12	5.857,55	4.768,41	2.029,02	2.739,39	57,4%	47239	GW	VW	Loan Amortising	Private
237	2020-11	2019-01	23.305,66	21.771,38	2.203,06	19.568,32	89,9%	47574	NW	SEAT	Loan Balloon	Private
238	2020-11	2019-01	6.180,98	3.567,80	1.512,57	2.055,23	57,6%	78056	GW	NISSAN	Loan Amortising	Private
239	2020-11	2019-02	11.901,63	10.966,27	3.585,77	7.380,50	67,3%	74248	GW	BMW	Loan Amortising	Private
240	2020-12	2018-03	12.645,95	10.133,07	-33,07	10.166,14	100,3%	97422	NW	SEAT	Loan Balloon	Private

Defaults and Recoveries Loan Level Information

RevoCar 2019
Investor Report

Determination Date: 30.09.2021
Investor Reporting Date: 13.10.2021
Payment Date: 21.10.2021
Period No.: 30

No.	Month / Year of Default	Month / Year of Loan Origin	Original Principal Balance (Cut-Off Date)	Default Amount	Recovery	Net Loss Amount	Net Loss Percentage on Default Amount	Post Code Area	Object Type (new/used)	Vehicle Brand	Contract Type	Customer Type
241	2020-12	2018-06	2.124,20	881,36	781,36	100,00	11,3%	70771	GW	BMW	Loan Amortising	Private
242	2020-12	2018-06	22.242,60	20.214,89	16.949,74	3.265,15	16,2%	47137	GW	FORD	Loan Amortising	Private
243	2020-12	2018-07	7.128,01	3.825,41	1.623,94	2.201,47	57,5%	73312	GW	OPEL	Loan Amortising	Private
244	2020-12	2019-01	12.094,26	9.470,55	5.132,30	4.338,25	45,8%	06484	GW	FORD	Loan Amortising	Private
245	2020-12	2019-02	4.117,87	2.994,70	46,29	2.948,41	98,5%	34130	GW	BMW	Loan Amortising	Private
246	2020-12	2019-10	10.030,53	8.933,54	7.554,73	1.378,81	15,4%	80807	GW	VW	Loan Amortising	Private
247	2021-01	2018-08	17.013,32	14.394,70	9.215,07	5.179,63	36,0%	06667	GW	BMW	Loan Amortising	Private
248	2021-01	2018-04	16.606,89	12.050,85	9.439,23	2.611,62	21,7%	59821	NW	CITROEN	Loan Amortising	Private
249	2021-01	2018-06	15.138,71	13.277,86	9.043,87	4.233,99	31,9%	22111	GW	FORD	Loan Amortising	Private
250	2021-01	2018-07	6.081,99	2.983,89	1.239,92	1.743,97	58,4%	42857	GW	MERCEDES-BENZ	Loan Amortising	Private
251	2021-01	2018-07	15.322,70	11.337,68	2.879,88	8.457,80	74,6%	52428	NW	VW	Loan Amortising	Private
252	2021-01	2018-08	14.221,26	8.427,57	-155,61	8.583,18	101,8%	10553	GW	MERCEDES-BENZ	Loan Amortising	Commercial
253	2021-01	2018-08	9.243,11	3.613,69	1.569,76	2.043,93	56,6%	15299	NW	DACIA	Loan Amortising	Private
254	2021-01	2018-09	4.652,79	3.781,37	-158,35	3.939,72	104,2%	27432	GW	MITSUBISHI	Loan Amortising	Private
255	2021-01	2018-11	15.439,08	12.085,72	4.041,99	8.043,73	66,6%	90431	GW	AUDI	Loan Amortising	Private
256	2021-01	2018-12	9.238,76	7.555,62	2.440,22	5.115,40	67,7%	19079	GW	AUDI	Loan Amortising	Private
257	2021-01	2019-02	2.684,68	1.394,55	1.394,55	0,00	0,0%	70327	GW	RENAULT	Loan Amortising	Private
258	2021-01	2019-02	48.156,76	41.673,27	-1.099,90	42.773,17	102,6%	38300	GW	PORSCHE	Loan Amortising	Private
259	2021-01	2019-02	48.286,85	37.488,57	6.992,66	30.495,91	81,3%	49767	NW	VW	Loan Balloon	Private
260	2021-01	2019-05	15.351,35	12.662,75	-62,44	12.725,19	100,5%	57413	GW	BMW	Loan Amortising	Private
261	2021-01	2019-07	18.708,17	17.750,39	-93,34	17.843,73	100,5%	99310	GW	BMW	Loan Amortising	Private
262	2021-02	2018-05	96.012,97	75.538,46	46.253,43	29.285,03	38,8%	60431	NW	TESLA	Loan Balloon	Commercial
263	2021-02	2018-06	6.435,08	3.703,80	-57,98	3.761,78	101,6%	83308	GW	VW	Loan Amortising	Private
264	2021-02	2018-10	6.608,23	3.882,95	3.882,95	0,00	0,0%	74706	GW	OPEL	Loan Amortising	Private
265	2021-02	2018-11	8.854,56	5.422,63	5.422,63	0,00	0,0%	71106	GW	PEUGEOT	Loan Amortising	Private
266	2021-02	2018-12	7.766,10	2.494,08	2.494,08	0,00	0,0%	04275	NW	SKODA	Loan Balloon	Private
267	2021-02	2018-12	5.986,26	4.542,25	1.949,40	2.592,85	57,1%	52249	GW	SUZUKI	Loan Amortising	Private
268	2021-02	2018-12	11.744,53	5.444,69	5.444,69	0,00	0,0%	88250	NW	VW	Loan Balloon	Private
269	2021-02	2019-01	3.682,80	2.950,08	1.227,38	1.722,70	58,4%	47805	GW	OPEL	Loan Amortising	Private
270	2021-02	2019-02	48.523,73	42.468,69	5.477,31	36.991,38	87,1%	41542	GW	BMW	Loan Amortising	Private

Defaults and Recoveries Loan Level Information

RevoCar 2019
Investor Report

Determination Date: 30.09.2021
Investor Reporting Date: 13.10.2021
Payment Date: 21.10.2021
Period No.: 30

No.	Month / Year of Default	Month / Year of Loan Origin	Original Principal Balance (Cut-Off Date)	Default Amount	Recovery	Net Loss Amount	Net Loss Percentage on Default Amount	Post Code Area	Object Type (new/used)	Vehicle Brand	Contract Type	Customer Type
271	2021-02	2019-05	17.350,11	14.654,95	4.875,28	9.779,67	66,7%	88045	GW	BMW	Loan Amortising	Private
272	2021-02	2019-08	9.750,74	6.856,39	-78,60	6.934,99	101,1%	21244	GW	AUDI	Loan Amortising	Private
273	2021-03	2018-03	4.855,14	2.348,08	-7,67	2.355,75	100,3%	74372	GW	SKODA	Loan Amortising	Private
274	2021-03	2018-07	8.459,64	4.660,78	2.157,89	2.502,89	53,7%	71229	GW	MERCEDES-BENZ	Loan Amortising	Private
275	2021-03	2018-08	10.920,12	9.186,84	8.355,56	831,28	9,0%	30163	GW	VW	Loan Amortising	Private
276	2021-03	2018-09	2.522,72	1.699,25	891,59	807,66	47,5%	32130	GW	RENAULT	Loan Amortising	Private
277	2021-03	2018-12	19.492,72	16.940,41	12.350,68	4.589,73	27,1%	99086	GW	NISSAN	Loan Amortising	Private
278	2021-03	2018-12	7.747,29	6.766,07	6.766,07	0,00	0,0%	32602	GW	BMW	Loan Amortising	Private
279	2021-03	2019-03	12.055,28	9.420,13	-190,66	9.610,79	102,0%	30916	NW	SUZUKI	Loan Amortising	Commercial
280	2021-03	2019-05	4.665,66	3.370,48	1.516,88	1.853,60	55,0%	67346	GW	MERCEDES-BENZ	Loan Amortising	Private
281	2021-03	2019-07	24.580,90	21.856,56	-784,46	22.641,02	103,6%	96224	GW	MERCEDES-BENZ	Loan Amortising	Private
282	2021-04	2017-11	11.015,50	7.783,57	3.812,71	3.970,86	51,0%	69181	GW	AUDI	Loan Balloon	Private
283	2021-04	2018-03	14.116,27	11.009,15	1.272,80	9.736,35	88,4%	42799	NW	AIXAM	Loan Amortising	Private
284	2021-04	2018-05	10.795,42	7.434,82	2.533,40	4.901,42	65,9%	21073	GW	MERCEDES-BENZ	Loan Amortising	Private
285	2021-04	2018-06	5.662,83	4.194,88	602,16	3.592,72	85,6%	26605	GW	HYUNDAI	Loan Amortising	Private
286	2021-04	2018-08	7.291,44	4.776,44	4.776,44	0,00	0,0%	10407	GW	SKODA	Loan Amortising	Private
287	2021-04	2018-08	3.672,92	2.479,54	1.552,03	927,51	37,4%	47533	GW	FORD	Loan Amortising	Private
288	2021-04	2018-11	4.704,89	4.071,71	368,18	3.703,53	91,0%	80809	GW	BMW	Loan Balloon	Private
289	2021-04	2019-01	16.232,33	12.583,76	10.038,36	2.545,40	20,2%	74076	GW	BMW	Loan Amortising	Private
290	2021-04	2019-03	20.887,68	19.141,66	-1.393,43	20.535,09	107,3%	53340	GW	MERCEDES-BENZ	Loan Amortising	Private
291	2021-05	2018-03	12.287,33	7.902,98	7.902,98	0,00	0,0%	40724	GW	PEUGEOT	Loan Balloon	Private
292	2021-05	2018-10	21.314,15	16.330,91	10.991,77	5.339,14	32,7%	41065	GW	MERCEDES-BENZ	Loan Amortising	Private
293	2021-05	2018-10	5.116,39	5.157,50	4.154,33	1.003,17	19,5%	27580	NW	YAMAHA	Loan Amortising	Private
294	2021-05	2018-11	3.626,99	2.246,21	298,29	1.947,92	86,7%	56337	GW	BMW	Loan Amortising	Private
295	2021-05	2018-11	14.542,52	12.059,68	11.515,60	544,08	4,5%	95643	NW	RENAULT	Loan Balloon	Private
296	2021-05	2019-01	19.828,15	12.699,27	4.282,91	8.416,36	66,3%	47800	GW	AUDI	Loan Amortising	Private
297	2021-05	2019-03	3.849,90	2.717,45	-6,68	2.724,13	100,2%	22119	GW	BMW	Loan Amortising	Private
298	2021-05	2019-05	5.611,94	4.470,83	3.421,94	1.048,89	23,5%	73431	GW	DACIA	Loan Amortising	Private
299	2021-06	2018-07	18.715,93	14.238,60	6.307,12	7.931,48	55,7%	06124	GW	SKODA	Loan Amortising	Private
300	2021-06	2018-04	7.570,59	6.836,87	6.836,87	0,00	0,0%	40589	GW	VW	Loan Balloon	Private

Defaults and Recoveries Loan Level Information

RevoCar 2019
Investor Report

Determination Date: 30.09.2021
Investor Reporting Date: 13.10.2021
Payment Date: 21.10.2021
Period No.: 30

No.	Month / Year of Default	Month / Year of Loan Origin	Original Principal Balance (Cut-Off Date)	Default Amount	Recovery	Net Loss Amount	Net Loss Percentage on Default Amount	Post Code Area	Object Type (new/used)	Vehicle Brand	Contract Type	Customer Type
301	2021-06	2018-09	9.960,29	7.593,91	-141,17	7.735,08	101,9%	88289	GW	VW	Loan Amortising	Private
302	2021-06	2018-10	6.470,55	4.019,24	4.019,24	0,00	0,0%	13509	GW	FIAT	Loan Amortising	Commercial
303	2021-06	2018-12	15.212,30	11.840,62	-209,03	12.049,65	101,8%	74343	GW	SKODA	Loan Amortising	Private
304	2021-06	2019-01	4.329,77	1.873,32	35,46	1.837,86	98,1%	21129	GW	VW	Loan Amortising	Private
305	2021-06	2019-03	15.754,08	12.435,49	1.516,54	10.918,95	87,8%	79263	NW	PEUGEOT	Loan Amortising	Private
306	2021-06	2019-07	6.579,50	5.754,98	-128,26	5.883,24	102,2%	06110	GW	VW	Loan Amortising	Private
307	2021-07	2018-04	9.854,31	6.266,53	6.266,53	0,00	0,0%	25779	GW	BMW	Loan Amortising	Private
308	2021-07	2019-07	7.366,39	3.710,58	-30,44	3.741,02	100,8%	73773	GW	FORD	Loan Amortising	Private
309	2021-07	2018-11	9.240,26	6.951,49	3.172,15	3.779,34	54,4%	22359	GW	VW	Loan Amortising	Private
310	2021-07	2019-01	26.879,52	19.850,40	-174,71	20.025,11	100,9%	74074	GW	BMW	Loan Amortising	Private
311	2021-07	2019-01	50.249,40	40.047,97	-520,69	40.568,66	101,3%	49393	NW	FORD	Loan Amortising	Private
312	2021-08	2019-09	59.474,94	51.887,16	-297,91	52.185,07	100,6%	19055	GW	TESLA	Loan Amortising	Commercial
313	2021-08	2018-11	3.755,59	1.903,61	-25,52	1.929,13	101,3%	46537	GW	OPEL	Loan Amortising	Private
314	2021-08	2019-10	8.699,21	7.318,50	-63,58	7.382,08	100,9%	53127	GW	BMW	Loan Amortising	Private
315	2021-08	2018-04	4.914,17	2.563,86	-16,78	2.580,64	100,7%	15831	NW	DACIA	Loan Amortising	Private
316	2021-08	2018-08	25.310,56	333,90	-1,82	335,72	100,5%	59379	GW	BMW	Loan Amortising	Private
317	2021-08	2018-08	4.253,71	853,11	-12,33	865,44	101,4%	94379	GW	MERCEDES-BENZ	Loan Amortising	Private
318	2021-08	2018-09	2.815,79	1.915,06	-4,72	1.919,78	100,2%	51143	GW	OPEL	Loan Balloon	Private
319	2021-08	2018-10	10.442,98	3.964,59	-337,16	4.301,75	108,5%	25474	GW	FORD	Loan Amortising	Private
320	2021-08	2018-10	16.418,34	11.731,89	10.423,42	1.308,47	11,2%	33415	GW	MERCEDES-BENZ	Loan Amortising	Private
321	2021-08	2018-12	4.294,66	1.239,75	-7,11	1.246,86	100,6%	73054	GW	VW	Loan Amortising	Private
322	2021-08	2018-12	26.117,68	21.084,08	-121,05	21.205,13	100,6%	71332	NW	NISSAN	Loan Amortising	Private
323	2021-08	2019-01	7.617,30	2.345,98	-19,24	2.365,22	100,8%	29351	GW	VOLVO	Loan Amortising	Private
324	2021-08	2019-01	19.613,68	11.437,11	712,43	10.724,68	93,8%	26810	GW	VW	Loan Amortising	Commercial
325	2021-08	2019-06	2.942,61	2.665,40	-21,72	2.687,12	100,8%	99510	GW	OPEL	Loan Balloon	Private
326	2021-08	2019-06	24.940,88	12.401,22	3.315,15	9.086,07	73,3%	47877	GW	MERCEDES-BENZ	Loan Amortising	Private
327	2021-08	2019-07	4.255,61	2.666,93	-17,36	2.684,29	100,7%	21107	GW	UNBEKANNT	Loan Amortising	Private
328	2021-08	2019-12	14.280,92	11.027,75	-74,16	11.101,91	100,7%	45329	GW	RENAULT	Loan Amortising	Commercial
329	2021-09	2019-11	7.533,59	3.605,41	-10,34	3.615,75	100,3%	04509	GW	PEUGEOT	Loan Amortising	Private
330	2021-09	2018-10	6.181,84	4.074,36	-15,94	4.090,30	100,4%	78467	GW	BMW	Loan Amortising	Private

Defaults and Recoveries Loan Level Information

RevoCar 2019
Investor Report

Determination Date: 30.09.2021
Investor Reporting Date: 13.10.2021
Payment Date: 21.10.2021
Period No.: 30

No.	Month / Year of Default	Month / Year of Loan Origin	Original Principal Balance (Cut-Off Date)	Default Amount	Recovery	Net Loss Amount	Net Loss Percentage on Default Amount	Post Code Area	Object Type (new/used)	Vehicle Brand	Contract Type	Customer Type
331	2021-09	2018-06	15.527,78	10.872,08	-49,01	10.921,09	100,5%	20535	GW	MERCEDES-BENZ	Loan Amortising	Private
332	2021-09	2018-07	6.330,10	3.647,26	-16,32	3.663,58	100,4%	72574	GW	VW	Loan Amortising	Private
333	2021-09	2018-07	22.200,93	11.936,92	-39,99	11.976,91	100,3%	41189	NW	UNBEKANNT	Loan Amortising	Private
334	2021-09	2018-08	10.529,74	6.935,45	-49,19	6.984,64	100,7%	10969	GW	VW	Loan Amortising	Private
335	2021-09	2018-08	9.638,80	2.245,66	-17,30	2.262,96	100,8%	16727	GW	VW	Loan Amortising	Private
336	2021-09	2018-08	11.480,66	7.630,21	-44,17	7.674,38	100,6%	71131	GW	AUDI	Loan Amortising	Private
337	2021-09	2018-09	4.161,28	2.061,08	-8,38	2.069,46	100,4%	48282	GW	MINI	Loan Amortising	Private
338	2021-09	2018-09	24.838,61	15.915,42	278,51	15.636,91	98,3%	98527	GW	VW	Loan Balloon	Private
339	2021-09	2018-12	19.027,93	8.484,83	-28,72	8.513,55	100,3%	64560	NW	FORD	Loan Amortising	Private
340	2021-09	2018-12	13.080,88	4.894,21	296,88	4.597,33	93,9%	49124	NW	DACIA	Loan Amortising	Private
341	2021-09	2019-01	4.340,84	1.281,40	-17,19	1.298,59	101,3%	06862	GW	OPEL	Loan Amortising	Private
342	2021-09	2019-02	2.629,33	937,55	-7,49	945,04	100,8%	67125	GW	OPEL	Loan Amortising	Private
343	2021-09	2019-02	14.020,20	9.043,54	-49,91	9.093,45	100,6%	35583	GW	BMW	Loan Amortising	Private
344	2021-09	2019-03	4.416,84	1.525,28	-2,13	1.527,41	100,1%	45141	NW	KTM	Loan Balloon	Private
345	2021-09	2019-08	3.673,01	1.862,48	-16,34	1.878,82	100,9%	63674	NW	RENAULT	Loan Amortising	Private

Delinquency Analysis

RevoCar 2019
Investor Report

Determination Date: 30.09.2021
Investor Reporting Date: 13.10.2021
Payment Date: 21.10.2021
Period No.: 30

Delinquent Payments

	Performing Receivables	Delinquent Payment			Total
		1 Instalment overdue	2 Instalments overdue	3 Instalments overdue	
1	399.145.134,22	14.438,19	5.788,62	0,00	20.226,81
2	399.173.560,98	16.527,26	6.929,71	1.689,41	25.146,38
3	398.918.103,45	21.497,41	7.761,37	532,65	29.791,43
4	398.863.907,91	16.727,29	13.589,90	5.168,43	35.485,62
5	398.603.096,99	28.228,56	10.232,48	7.418,70	45.879,74
6	398.709.101,44	24.022,55	11.070,57	3.613,71	38.706,83
7	398.476.213,38	22.863,73	18.607,06	4.961,77	46.432,56
8	398.317.972,00	28.386,66	10.590,11	12.941,38	51.918,15
9	397.766.318,80	41.391,27	16.931,08	8.019,46	66.341,81
10	398.326.741,25	26.772,76	20.398,77	12.274,65	59.446,18
11	398.318.141,39	37.539,15	17.675,06	9.054,66	64.268,87
12	398.129.360,37	33.853,78	23.806,33	8.778,12	66.438,23
13	386.860.220,02	33.460,15	26.321,44	17.911,95	77.693,54
14	375.637.530,11	29.982,52	23.319,65	15.709,10	69.011,27
15	364.760.530,38	26.591,84	17.474,72	11.273,28	55.339,84
16	352.153.730,49	46.583,59	29.080,07	8.281,12	83.944,78
17	340.952.971,53	38.414,73	26.692,58	22.954,07	88.061,38
18	329.786.483,19	28.932,89	29.185,21	7.787,34	65.905,44
19	318.133.656,09	28.933,45	15.005,72	8.637,47	52.576,64
20	307.707.313,14	18.608,61	18.876,78	6.377,31	43.862,70
21	296.764.573,94	30.319,94	21.543,86	15.636,07	67.499,87

Delinquency Analysis

RevoCar 2019
Investor Report

Determination Date: 30.09.2021
Investor Reporting Date: 13.10.2021
Payment Date: 21.10.2021
Period No.: 30

Delinquent Payments

	Performing Receivables	Delinquent Payment			Total
		1 Instalment overdue	2 Instalments overdue	3 Instalments overdue	
22	286.988.555,12	21.706,66	17.190,15	10.888,82	49.785,63
23	276.646.807,21	48.136,32	14.144,13	6.988,51	69.268,96
24	266.001.564,93	26.767,26	34.465,59	6.453,43	67.686,28
25	255.699.515,37	56.470,04	20.267,60	4.964,57	81.702,21
26	245.915.001,46	20.564,86	44.362,01	11.566,02	76.492,89
27	236.300.403,30	41.113,41	34.625,77	7.671,94	83.411,12
28	226.539.452,68	52.152,16	24.931,99	14.821,75	91.905,90
29	217.421.999,02	33.931,06	25.409,31	10.628,39	69.968,76
30	208.605.463,88	29.118,04	17.388,85	9.184,90	55.691,79

Delinquency Analysis

RevoCar 2019
Investor Report

Determination Date: 30.09.2021
Investor Reporting Date: 13.10.2021
Payment Date: 21.10.2021
Period No.: 30

Aggregate Principal Balance of Delinquent Receivables

	Outstanding Principal Balance of Performing Receivables	Outstanding Principal Balance of Delinquent Receivables			Total
		1 Instalment overdue	2 Instalments overdue	3 Instalments overdue	
1	399.145.134,22	667.213,30	182.925,33	0,00	850.138,63
2	399.173.560,98	608.020,53	170.738,31	38.485,69	817.244,53
3	398.918.103,45	885.536,11	181.678,89	5.634,31	1.072.849,31
4	398.863.907,91	722.909,49	315.629,39	90.991,44	1.129.530,32
5	398.603.096,99	1.023.620,23	264.882,99	93.911,89	1.382.415,11
6	398.709.101,44	994.631,74	238.308,05	57.801,32	1.290.741,11
7	398.476.213,38	1.034.869,18	416.324,56	72.421,43	1.523.615,17
8	398.317.972,00	1.234.008,11	259.116,88	188.775,51	1.681.900,50
9	397.766.318,80	1.729.474,38	376.467,02	127.730,97	2.233.672,37
10	398.326.741,25	1.159.449,18	357.221,46	156.496,90	1.673.167,54
11	398.318.141,39	1.190.261,60	363.008,56	128.558,26	1.681.828,42
12	398.129.360,37	1.316.953,03	432.698,56	120.967,53	1.870.619,12
13	386.860.220,02	1.423.894,55	493.197,93	209.012,92	2.126.105,40
14	375.637.530,11	1.190.236,52	399.075,12	210.158,38	1.799.470,02
15	364.760.530,38	1.093.632,95	329.092,53	115.841,70	1.538.567,18
16	352.153.730,49	1.390.930,27	542.225,29	103.031,05	2.036.186,61
17	340.952.971,53	1.327.788,18	517.078,45	323.270,40	2.168.137,03
18	329.786.483,19	774.905,03	601.266,61	123.287,96	1.499.459,60
19	318.133.656,09	1.102.313,95	316.177,69	142.888,21	1.561.379,85
20	307.707.313,14	705.318,31	414.092,15	85.543,35	1.204.953,81
21	296.764.573,94	962.915,41	384.097,46	220.321,04	1.567.333,91

Delinquency Analysis

RevoCar 2019
Investor Report

Determination Date: 30.09.2021
Investor Reporting Date: 13.10.2021
Payment Date: 21.10.2021
Period No.: 30

Aggregate Principal Balance of Delinquent Receivables

	Outstanding Principal Balance of Performing Receivables	Outstanding Principal Balance of Delinquent Receivables			Total
		1 Instalment overdue	2 Instalments overdue	3 Instalments overdue	
22	286.988.555,12	703.619,52	379.824,22	123.031,22	1.206.474,96
23	276.646.807,21	835.285,56	254.977,65	90.196,57	1.180.459,78
24	266.001.564,93	660.074,86	322.152,40	72.940,23	1.055.167,49
25	255.699.515,37	626.022,61	299.262,42	71.908,18	997.193,21
26	245.915.001,46	767.886,13	259.362,88	120.431,46	1.147.680,47
27	236.300.403,30	715.057,52	532.476,95	91.845,94	1.339.380,41
28	226.539.452,68	762.408,47	180.783,98	186.571,45	1.129.763,90
29	217.421.999,02	727.142,55	313.151,22	82.235,79	1.122.529,56
30	208.605.463,88	658.632,81	291.864,85	99.405,69	1.049.903,35

Geographical Distribution

RevoCar 2019
Investor Report

Determination Date: 30.09.2021
Investor Reporting Date: 13.10.2021
Payment Date: 21.10.2021
Period No.: 30

State	Outstanding Principal Balance	% of Total Balance	No. of Contracts	% of No. of Contracts
Schleswig-Holstein	7.940.962,28	3,79%	999	3,76%
Hamburg	2.345.881,60	1,12%	270	1,02%
Lower Saxony	19.141.957,73	9,13%	2.468	9,29%
Bremen	701.907,58	0,33%	81	0,30%
North Rhine-Westphalia	46.417.645,89	22,14%	5.858	22,04%
Hesse	12.196.511,91	5,82%	1.564	5,88%
Rhineland-Palatinate	9.195.636,16	4,39%	1.225	4,61%
Baden-Württemberg	28.825.355,12	13,75%	3.506	13,19%
Bavaria	29.871.120,69	14,25%	3.672	13,82%
Saarland	2.016.338,67	0,96%	258	0,97%
Berlin	5.340.800,47	2,55%	611	2,30%
Brandenburg	11.128.852,32	5,31%	1.484	5,58%
Mecklenburg-Vorpommern	3.431.226,88	1,64%	478	1,80%
Saxony	10.120.378,82	4,83%	1.355	5,10%
Saxony-Anhalt	13.625.119,65	6,50%	1.737	6,54%
Thuringia	7.355.671,46	3,51%	1.013	3,81%
Total	209.655.367,23	100,00%	26.579	100,00%

Car Type, Customer Group, Object Type

RevoCar 2019
Investor Report

Determination Date: 30.09.2021
Investor Reporting Date: 13.10.2021
Payment Date: 21.10.2021
Period No.: 30

Car Type	Outstanding Principal Balance	% of Total Balance	No. of Contracts	% of No. of Contracts
New Vehicle	88.649.154,17	42,28%	8.683	32,67%
Used Vehicle	121.006.213,06	57,72%	17.896	67,33%
Total	209.655.367,23	100,00%	26.579	100,00%

Customer Group	Outstanding Principal Balance	% of Total Balance	No. of Contracts	% of No. of Contracts
Private Individual	203.162.929,34	96,90%	25.996	97,81%
Commercial	6.492.437,89	3,10%	583	2,19%
Total	209.655.367,23	100,00%	26.579	100,00%

Object Type	Outstanding Principal Balance	% of Total Balance	No. of Contracts	% of No. of Contracts
Car	202.492.286,40	96,58%	25.753	96,89%
Motorbike	2.087.307,83	1,00%	488	1,84%
Leisure	5.075.773,00	2,42%	338	1,27%
Total	209.655.367,23	100,00%	26.579	100,00%

Insurances and Contract Type

RevoCar 2019
Investor Report

Determination Date: 30.09.2021
Investor Reporting Date: 13.10.2021
Payment Date: 21.10.2021
Period No.: 30

Payment Protection Insurance	Outstanding Principal Balance	% of Total Balance	No. of Contracts	% of No. of Contracts
Yes	76.284.836,14	36,39%	10.113	38,05%
No	133.370.531,09	63,61%	16.466	61,95%
Total	209.655.367,23	100,00%	26.579	100,00%

Gap Insurance	Outstanding Principal Balance	% of Total Balance	No. of Contracts	% of No. of Contracts
Yes	38.748.524,77	18,48%	4.500	16,93%
No	170.906.842,46	81,52%	22.079	83,07%
Total	209.655.367,23	100,00%	26.579	100,00%

Contract Type	Outstanding Principal Balance	% of Total Balance	No. of Contracts	% of No. of Contracts
EvoClassic	160.803.916,70	76,70%	23.226	87,38%
EvoSmart	48.851.450,53	23,30%	3.353	12,62%
Total	209.655.367,23	100,00%	26.579	100,00%

Payment Properties

RevoCar 2019
Investor Report

Determination Date: 30.09.2021
Investor Reporting Date: 13.10.2021
Payment Date: 21.10.2021
Period No.: 30

Payment Cycle	Outstanding Principal Balance	% of Total Balance	No. of Contracts	% of No. of Contracts
1st of month	125.453.953,09	59,84%	15.858	59,66%
15th of month	84.201.414,14	40,16%	10.721	40,34%
Total	209.655.367,23	100,00%	26.579	100,00%

Payment Method	Outstanding Principal Balance	% of Total Balance	No. of Contracts	% of No. of Contracts
Direct Debit	135.157.160,40	64,47%	17.591	66,18%
Other	74.498.206,83	35,53%	8.988	33,82%
Total	209.655.367,23	100,00%	26.579	100,00%

Downpayment and Contract

RevoCar 2019
Investor Report

Determination Date: 30.09.2021
Investor Reporting Date: 13.10.2021
Payment Date: 21.10.2021
Period No.: 30

Downpayment	Outstanding Principal Balance	% of Total Balance	No. of Contracts	% of No. of Contracts
with downpayment	135.157.160,40	64,47%	17.591	66,18%
without downpayment	74.498.206,83	35,53%	8.988	33,82%
Total	209.655.367,23	100,00%	26.579	100,00%

Average Downpayment	3.706
Max. Downpayment	55.000

Contracts w/Balloon Payments	Outstanding Principal Balance	% of Total Balance	No. of Contracts	% of No. of Contracts
No	160.803.916,70	76,70%	23.226	87,38%
Yes	48.851.450,53	23,30%	3.353	12,62%
- of which balloon rates	34.732.466,12	71,10%		
- of which regular instalments	14.118.984,41	28,90%		
Total	209.655.367,23	100,00%	26.579	100,00%

Yield Range

RevoCar 2019
Investor Report

Determination Date: 30.09.2021
Investor Reporting Date: 13.10.2021
Payment Date: 21.10.2021
Period No.: 30

Yield Range	Outstanding Principal Balance	% of Total Balance	No. of Contracts	% of No. of Contracts
0,01% - 0,99%	16.382.441,19	7,81%	964	3,63%
1,00% - 1,99%	22.400.487,03	10,68%	2.406	9,05%
2,00% - 2,99%	59.072.625,29	28,18%	6.613	24,88%
3,00% - 3,99%	74.838.155,68	35,70%	10.148	38,18%
4,00% - 4,99%	25.942.428,84	12,37%	4.206	15,82%
5,00% - 5,99%	7.834.825,87	3,74%	1.482	5,58%
6,00% - 6,99%	2.152.804,84	1,03%	498	1,87%
7,00% - 7,99%	453.482,74	0,22%	114	0,43%
8,00% - 8,99%	451.126,12	0,22%	115	0,43%
9,00% - 9,99%	85.989,52	0,04%	19	0,07%
> 9,99%	41.000,11	0,02%	14	0,05%
Total	209.655.367,23	100,00%	26.579	100,00%
WA Yield:	3,30%			

Original Principal Balance

RevoCar 2019
Investor Report

Determination Date: 30.09.2021
Investor Reporting Date: 13.10.2021
Payment Date: 21.10.2021
Period No.: 30

Original Principal Balance	Original Principal Balance	% of Total Balance	No. of Contracts	% of No. of Contracts
0-5.000	7.615.143,44	1,97%	1.894	7,13%
5.001-10.000	57.517.168,90	14,87%	7.390	27,80%
10.001-15.000	92.036.794,90	23,79%	7.376	27,75%
15.001-20.000	81.909.550,02	21,17%	4.717	17,75%
20.001-25.000	58.936.571,93	15,23%	2.640	9,93%
25.001-30.000	36.260.753,65	9,37%	1.326	4,99%
30.001-35.000	18.015.212,43	4,66%	558	2,10%
35.001-40.000	10.674.322,85	2,76%	286	1,08%
40.001-45.000	4.552.919,71	1,18%	107	0,40%
45.001-50.000	2.957.092,86	0,76%	62	0,23%
50.001-55.000	2.255.778,52	0,58%	43	0,16%
55.001-60.000	2.014.621,86	0,52%	35	0,13%
60.001-65.000	1.825.427,58	0,47%	29	0,11%
65.001-70.000	1.224.984,13	0,32%	18	0,07%
70.001-75.000	1.093.656,64	0,28%	15	0,06%
75.001-80.000	929.598,21	0,24%	12	0,05%
>80.000	7.034.032,12	1,82%	71	0,27%
Total	386.853.629,75	100,00%	26.579	100,00%

Average Original Principal Balance:	14.555
--	---------------

Outstanding Principal Balance

RevoCar 2019
Investor Report

Determination Date: 30.09.2021
Investor Reporting Date: 13.10.2021
Payment Date: 21.10.2021
Period No.: 30

Outstanding Principal Balance	Outstanding Principal Balance	% of Total Balance	No. of Contracts	% of No. of Contracts
0-5.000	27.347.064	13,04%	10.641	40,04%
5.001-10.000	61.495.466	29,33%	8.432	31,72%
10.001-15.000	53.945.771	25,73%	4.432	16,67%
15.001-20.000	31.869.840	15,20%	1.859	6,99%
20.001-25.000	14.675.762	7,00%	663	2,49%
25.001-30.000	6.773.322	3,23%	250	0,94%
30.001-35.000	2.883.261	1,38%	89	0,33%
35.001-40.000	1.864.620	0,89%	50	0,19%
40.001-45.000	1.858.048	0,89%	44	0,17%
45.001-50.000	1.465.190	0,70%	31	0,12%
50.001-55.000	880.279	0,42%	17	0,06%
55.001-60.000	1.081.900	0,52%	19	0,07%
60.001-65.000	1.182.237	0,56%	19	0,07%
65.001-70.000	943.114	0,45%	14	0,05%
70.001-75.000	1.154.720	0,55%	16	0,06%
75.001-80.000	151.925	0,07%	2	0,01%
>80.000	82.848	0,04%	1	0,00%
Total	209.655.367,23	100,00%	26.579	100,00%

Average Outstanding Principal Balance:	7.888
---	--------------

Scoring

RevoCar 2019
Investor Report

Determination Date: 30.09.2021
Investor Reporting Date: 13.10.2021
Payment Date: 21.10.2021
Period No.: 30

Scoring	Outstanding Principal Balance	% of Total Balance	No. of Contracts	% of No. of Contracts
10.000: 9.800	102.320.601,86	48,80%	13.295	50,02%
9.799: 9.600	63.518.943,68	30,30%	7.907	29,75%
9.599: 9.400	23.029.165,72	10,98%	2.849	10,72%
9.399: 9.200	8.742.968,87	4,17%	1.069	4,02%
9.199: 9.000	3.103.825,07	1,48%	406	1,53%
8.999: 8.800	1.759.370,88	0,84%	236	0,89%
8.799: 8.600	759.480,59	0,36%	112	0,42%
8.599: 8.400	288.084,32	0,14%	40	0,15%
8.399: 8.200	286.072,66	0,14%	38	0,14%
8.199: 8.000	246.516,93	0,12%	28	0,11%
7.999:	165.113,98	0,08%	27	0,10%
n/a	5.435.222,67	2,59%	572	2,15%
Total	209.655.367,23	100,00%	26.579	100,00%

Borrower Characteristics I

RevoCar 2019
Investor Report

Determination Date: 30.09.2021
Investor Reporting Date: 13.10.2021
Payment Date: 21.10.2021
Period No.: 30

Employment Type	Outstanding Principal Balance	% of Total Balance	No. of Contracts	% of No. of Contracts
Civil Servant	9.568.464,57	4,56%	1.134	4,27%
Public Employee	697.294,16	0,33%	69	0,26%
Employee Private Sector	127.303.407,50	60,72%	16.238	61,09%
Worker Private Sector	24.781.908,62	11,82%	3.300	12,42%
Self-Employed	24.988.632,87	11,92%	2.659	10,00%
Pensioners	13.648.983,65	6,51%	2.245	8,45%
Trainee/Intern/Student	1.579.147,79	0,75%	272	1,02%
Homemaker	27.588,48	0,01%	2	0,01%
Unemployed	567.501,70	0,27%	77	0,29%
Commercial borrowers & Others	6.492.437,89	3,10%	583	2,19%
Total	209.655.367,23	100,00%	26.579	100,00%

Borrower Age	Outstanding Principal Balance	% of Total Balance	No. of Contracts	% of No. of Contracts
18: 20	2.213.118,27	1,06%	332	1,25%
21: 25	11.134.268,91	5,31%	1.564	5,88%
26: 30	17.627.225,90	8,41%	2.265	8,52%
31: 35	20.516.860,97	9,79%	2.507	9,43%
36: 40	23.294.847,97	11,11%	2.803	10,55%
41: 45	23.561.014,85	11,24%	2.837	10,67%
46: 50	28.895.969,45	13,78%	3.577	13,46%
51: 55	32.357.930,15	15,43%	3.962	14,91%
56: 60	22.964.928,04	10,95%	3.037	11,43%
61: 65	10.885.486,37	5,19%	1.478	5,56%
66: 70	6.272.805,44	2,99%	942	3,54%
71: 75	2.244.975,98	1,07%	409	1,54%
76: 91	1.193.497,04	0,57%	283	1,06%
n/a	6.492.437,89	3,10%	583	2,19%
Total	209.655.367,23	100,00%	26.579	100,00%

Borrower Characteristics II

RevoCar 2019
Investor Report

Determination Date: 30.09.2021
Investor Reporting Date: 13.10.2021
Payment Date: 21.10.2021
Period No.: 30

Borrower Monthly Net Income	Outstanding Principal Balance	% of Total Balance	No. of Contracts	% of No. of Contracts
0: 1.000	10.326.761,30	4,93%	1.762	6,63%
1.001: 1.500	36.653.405,28	17,48%	5.701	21,45%
1.501: 2.000	55.061.089,04	26,26%	7.262	27,32%
2.001: 2.500	38.939.832,29	18,57%	4.680	17,61%
2.501: 3.000	19.993.770,45	9,54%	2.213	8,33%
3.001: 3.500	9.034.604,58	4,31%	990	3,72%
3.501: 4.000	6.176.623,56	2,95%	634	2,39%
4.001: 4.500	3.057.020,23	1,46%	304	1,14%
4.501: 5.000	2.437.552,59	1,16%	245	0,92%
5.001: 5.500	743.156,44	0,35%	84	0,32%
5.501: 6.000	921.698,95	0,44%	89	0,33%
> 6.001	2.641.419,74	1,26%	179	0,67%
n/a	23.668.432,78	11,29%	2.436	9,17%
Total	209.655.367,23	100,00%	26.579	100,00%

Top 15 Borrowers

RevoCar 2019
Investor Report

Determination Date: 30.09.2021
Investor Reporting Date: 13.10.2021
Payment Date: 21.10.2021
Period No.: 30

Borrower Concentration	Outstanding Principal Balance	% of Total Balance	No. of Contracts
1	82.848,44	0,04%	1
2	75.988,06	0,04%	1
3	75.936,87	0,04%	1
4	74.771,34	0,04%	1
5	74.737,82	0,04%	1
6	74.677,97	0,04%	1
7	73.670,72	0,04%	1
8	72.753,53	0,03%	4
9	72.680,50	0,03%	1
10	72.088,62	0,03%	1
11	71.896,65	0,03%	1
12	71.876,57	0,03%	1
13	71.843,99	0,03%	1
14	71.732,46	0,03%	1
15	71.291,86	0,03%	1
Total Top 15 Borrowers	1.108.795,40	0,53%	18
Total Portfolio	209.655.367,23		26.579

Seasoning

RevoCar 2019
Investor Report

Determination Date: 30.09.2021
Investor Reporting Date: 13.10.2021
Payment Date: 21.10.2021
Period No.: 30

Seasoning in Month	Outstanding Principal Balance	% of Total Balance	No. of Contracts	% of No. of Contracts
0-12	0,00	0,00%	0	0,00%
13-24	20.713.260,07	9,88%	2.250	8,47%
25-36	133.229.739,49	63,55%	16.905	63,60%
37-48	54.370.130,64	25,93%	7.111	26,75%
49-60	1.089.972,76	0,52%	223	0,84%
61-72	171.256,89	0,08%	45	0,17%
73-86	59.755,93	0,03%	28	0,11%
87-96	21.038,30	0,01%	15	0,06%
97-108	0,00	0,00%	0	0,00%
>108	213,15	0,00%	2	0,01%
Total	209.655.367,23	100,00%	26.579	100,00%

WA Seasoning:	33
MIN:	19
MAX:	123

Origination and Maturity Year

RevoCar 2019
Investor Report

Determination Date: 30.09.2021
Investor Reporting Date: 13.10.2021
Payment Date: 21.10.2021
Period No.: 30

Origination Year	Outstanding Principal Balance	% of Total Balance	No. of Contracts	% of No. of Contracts
2015	13.858,60	0,01%	4	0,02%
2016	188.732,61	0,09%	42	0,16%
2017	1.898.080,56	0,91%	309	1,16%
2018	123.229.503,92	58,78%	16.512	62,12%
2019	82.896.681,88	39,54%	9.570	36,01%
2020	1.428.509,66	0,68%	142	0,53%
Total	209.655.367,23	100,00%	26.579	100,00%

Maturity Year	Outstanding Principal Balance	% of Total Balance	No. of Contracts	% of No. of Contracts
2021	935.422,77	0,45%	1.124	4,23%
2022	21.436.089,79	10,22%	5.340	20,09%
2023	53.166.402,94	25,36%	7.300	27,47%
2024	40.724.939,72	19,42%	4.953	18,64%
2025	26.496.014,63	12,64%	2.766	10,41%
2026	40.989.880,84	19,55%	3.362	12,65%
2027	21.912.392,89	10,45%	1.528	5,75%
2028	2.664.887,67	1,27%	145	0,55%
2029	1.232.474,05	0,59%	57	0%
2030	96.861,93	0,05%	4	0,02%
Total	209.655.367,23	100,00%	26.579	100,00%

Remaining Term

RevoCar 2019
Investor Report

Determination Date: 30.09.2021
Investor Reporting Date: 13.10.2021
Payment Date: 21.10.2021
Period No.: 30

Remaining Term in Months	Outstanding Principal Balance	% of Total Balance	No. of Contracts	% of No. of Contracts
0-12	15.854.854,90	7,56%	4.878	18,35%
13-24	44.674.464,94	21,31%	6.869	25,84%
25-36	46.204.665,03	22,04%	5.893	22,17%
37-48	29.179.544,32	13,92%	3.173	11,94%
49-60	35.084.767,49	16,73%	3.056	11,50%
61-72	31.683.910,96	15,11%	2.317	8,72%
73-84	4.895.848,50	2,34%	298	1,12%
85-96	1.796.764,67	0,86%	81	0,30%
97-108	280.546,42	0,13%	14	0,05%
>108	0,00	0,00%	0	0,00%
Total	209.655.367,23	100,00%	26.579	100,00%

WA Remaining Term:	39
MIN:	1
MAX:	101

Original Term

RevoCar 2019
Investor Report

Determination Date: 30.09.2021
Investor Reporting Date: 13.10.2021
Payment Date: 21.10.2021
Period No.: 30

Original Term in Months	Outstanding Principal Balance	% of Total Balance	No. of Contracts	% of No. of Contracts
0-12	0,00	0,00%	0	0,00%
13-24	49.573,33	0,02%	81	0,30%
25-36	3.025.818,48	1,44%	2.358	8,87%
37-48	20.268.880,50	9,67%	5.301	19,94%
49-60	54.583.757,00	26,03%	7.105	26,73%
61-72	49.348.680,67	23,54%	4.963	18,67%
73-84	24.105.528,06	11,50%	2.357	8,87%
85-96	54.933.585,77	26,20%	4.254	16,01%
97-108	171.463,50	0,08%	10	0,04%
>108	3.168.079,92	1,51%	150	0,56%
Total	209.655.367,23	100,00%	26.579	100,00%

WA Original Term:	72
MIN:	21
MAX:	120

Loan to Value Ratio

RevoCar 2019
Investor Report

Determination Date: 30.09.2021
Investor Reporting Date: 13.10.2021
Payment Date: 21.10.2021
Period No.: 30

Loan to Value	Outstanding Principal Balance	% of Total Balance	No. of Contracts	% of No. of Contracts
0% - 10%	0,00	0,00%	0	0,00%
11% - 20%	38.796,15	0,02%	31	0,12%
21% - 30%	361.825,04	0,17%	198	0,74%
31% - 40%	1.338.389,85	0,64%	550	2,07%
41% - 50%	3.913.142,10	1,87%	1.121	4,22%
51% - 60%	7.517.877,02	3,59%	1.648	6,20%
61% - 70%	16.945.265,38	8,08%	2.527	9,51%
71% - 80%	28.751.238,71	13,71%	3.452	12,99%
81% - 90%	38.519.288,66	18,37%	4.199	15,80%
91% - 100%	64.409.466,09	30,72%	7.481	28,15%
101% - 110%	22.498.021,96	10,73%	2.952	11,11%
> 110%	25.362.056,27	12,10%	2.420	9,10%
Total	209.655.367,23	100,00%	26.579	100,00%
Average Loan to Value:	86%			

Vehicle Brand

RevoCar 2019
Investor Report

Determination Date: 30.09.2021
Investor Reporting Date: 13.10.2021
Payment Date: 21.10.2021
Period No.: 30

Vehicle Brand	Outstanding Principal Balance	% of Total Balance	No. of Contracts	% of No. of Contracts
1	23.927.345,46	11,41%	2.831	10,65%
2	18.877.227,49	9,00%	2.663	10,02%
3	13.220.415,86	6,31%	1.812	6,82%
4	13.006.743,93	6,20%	1.722	6,48%
5	12.371.322,25	5,90%	2.006	7,55%
6	11.605.216,95	5,54%	1.338	5,03%
7	11.259.094,55	5,37%	1.206	4,54%
8	9.934.594,94	4,74%	1.194	4,49%
9	8.696.743,07	4,15%	173	0,65%
10	8.518.531,68	4,06%	1.028	3,87%
11	8.138.466,45	3,88%	1.076	4,05%
12	7.420.098,61	3,54%	1.182	4,45%
13	7.221.844,55	3,44%	966	3,63%
14	6.686.506,69	3,19%	999	3,76%
15	5.632.218,33	2,69%	900	3,39%
Other Brands	43.138.996,42	20,58%	5.483	20,63%
TOTAL	209.655.367,23	100,00%	26.579	100,00%

Vehicle brands in random order:

CITROEN, HYUNDAI, OPEL, FORD, KIA, MAZDA, MERCEDES-BENZ, TESLA, AUDI, SEAT, VW, FIAT, BMW, SKODA, RENAULT

Contractual Amortisation Profile

RevoCar 2019
Investor Report

Determination Date: 30.09.2021
Investor Reporting Date: 13.10.2021
Payment Date: 21.10.2021
Period No.: 30

Assumptions for this simulation:

No further purchase of Assets, no Deemed Collections, no Prepayments, no Defaults, no Clean-up-Call, current Delinquent Receivable will be paid

Period	Outstanding Principal Balance (in €)	Period	Outstanding Principal Balance (in €)	Period	Outstanding Principal Balance (in €)
2021-09	209.655.367	2024-08	39.253.547	2027-07	997.303
2021-10	203.876.695	2024-09	36.939.536	2027-08	863.148
2021-11	198.179.395	2024-10	34.744.747	2027-09	749.760
2021-12	192.598.580	2024-11	32.657.122	2027-10	655.661
2022-01	186.914.612	2024-12	30.680.575	2027-11	574.187
2022-02	181.108.032	2025-01	28.907.915	2027-12	511.958
2022-03	175.368.920	2025-02	27.101.462	2028-01	461.446
2022-04	169.790.512	2025-03	25.440.501	2028-02	418.475
2022-05	162.763.007	2025-04	23.880.665	2028-03	378.069
2022-06	156.707.170	2025-05	22.363.088	2028-04	337.617
2022-07	150.733.584	2025-06	20.888.837	2028-05	299.146
2022-08	145.259.130	2025-07	19.463.018	2028-06	259.287
2022-09	139.844.456	2025-08	18.076.160	2028-07	222.716
2022-10	134.779.644	2025-09	16.750.200	2028-08	188.908
2022-11	129.753.526	2025-10	15.478.078	2028-09	160.019
2022-12	124.818.232	2025-11	14.251.471	2028-10	133.901
2023-01	119.753.585	2025-12	13.060.088	2028-11	112.635
2023-02	113.618.501	2026-01	11.923.934	2028-12	95.820
2023-03	107.513.526	2026-02	10.817.787	2029-01	79.042
2023-04	101.218.021	2026-03	9.745.445	2029-02	66.091
2023-05	95.192.162	2026-04	8.687.924	2029-03	53.909
2023-06	90.242.056	2026-05	7.698.342	2029-04	43.124
2023-07	85.100.743	2026-06	6.761.812	2029-05	33.579
2023-08	80.061.209	2026-07	5.900.476	2029-06	25.032
2023-09	75.637.008	2026-08	5.117.057	2029-07	17.596
2023-10	71.169.962	2026-09	4.405.394	2029-08	11.357
2023-11	67.018.347	2026-10	3.791.949	2029-09	7.270
2023-12	63.050.494	2026-11	3.240.047	2029-10	4.425
2024-01	59.237.469	2026-12	2.760.318	2029-11	3.052
2024-02	55.673.195	2027-01	2.358.325	2029-12	1.836
2024-03	52.441.086	2027-02	2.020.008		
2024-04	49.526.968	2027-03	1.751.224		
2024-05	46.847.178	2027-04	1.524.772		
2024-06	44.129.389	2027-05	1.317.541		
2024-07	41.659.206	2027-06	1.145.980		