

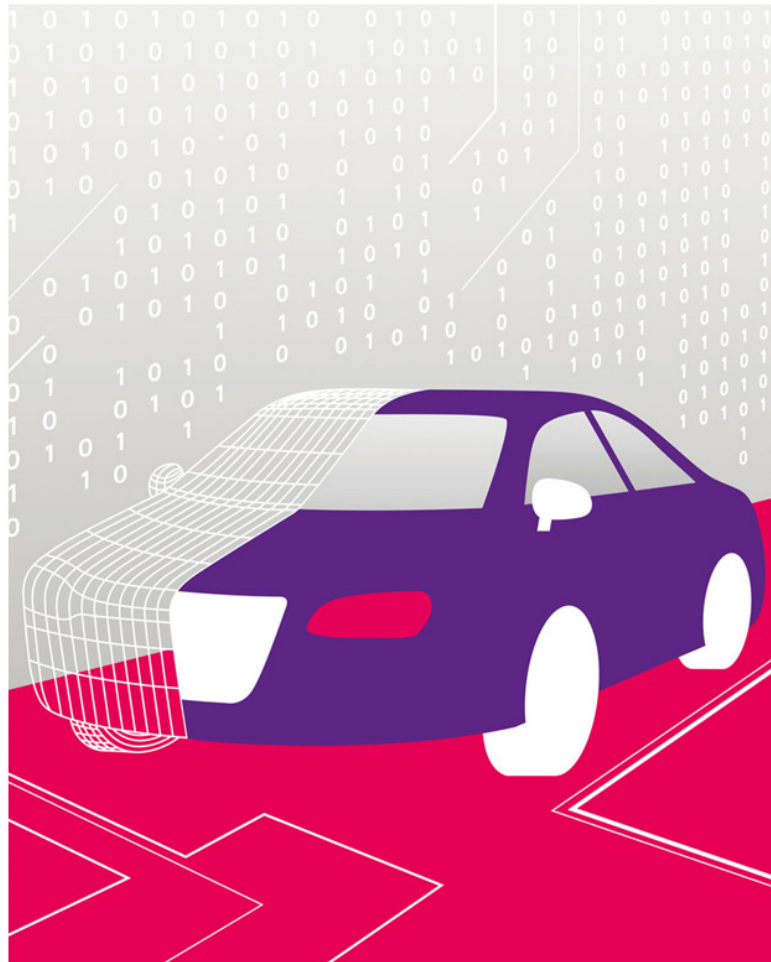

RevoCar 2019 UG (haftungsbeschränkt)



Investor Report

Deal Name	RevoCar 2019 
Issuer	RevoCar 2019 UG (haftungsbeschränkt) Steinweg 3-5 60313 Frankfurt am Main Germany
Originator	Bank11 für Privatkunden und Handel GmbH



Contents

RevoCar 2019
Investor Report

Determination Date: 28.02.2021
Investor Reporting Date: 12.03.2021
Payment Date: 22.03.2021
Period No.: 23

Page	Funding Reports Settlement	Page	Stratification Reports	Page	Further Additional Reports
1	Cover	29	Geographical Distribution	47	Contractual Amortisation Profile
2	Contents	30	Car Type, Customer Group, Object Type		
3	Transaction Parties	31	Insurances and Contract Type		
4	Reporting Contact	32	Payment Properties		
5	Reporting Details	33	Downpayment and Contract		
6	Ratings	34	Yield Range		
7	Trigger & Clean Up Call	35	Original Principal Balance		
8	Notes Information	36	Outstanding Principal Balance		
9	Reserve Accounts	37	Scoring		
10	Risk Retention	38	Borrower Characteristics I		
11	Available Distribution Amount	39	Borrower Characteristics II		
12	Waterfall	40	Top 15 Borrowers		
13	Portfolio Information	41	Seasoning		
14	Swap Data	42	Origination and Maturity Years		
15	Defaults and Recoveries Loan Level Information	43	Remaining Maturity		
25	Delinquency Analysis 1	44	Original Maturity		
27	Delinquency Analysis 2	45	Loan to Value Ratio		
		46	Vehicle Brand		

All amounts are presented in Euro.

Transaction Parties

RevoCar 2019
Investor Report

Determination Date: 28.02.2021
Investor Reporting Date: 12.03.2021
Payment Date: 22.03.2021
Period No.: 23

	<u>Adress</u>	<u>Contact</u>	
Issuer	RevoCar 2019 UG (haftungsbeschränkt) Steinweg 3-5 60313 Frankfurt am Main Germany	Petra Barthenheier pbarthenheier@wilmingtontrust.com Telephone: +49 69 9288 495 11	The Directors fradirectors@wilmingtontrust.com Telephone: +49 69 2992 5385
Originator / Servicer	Bank11 für Privatkunden und Handel GmbH Hammer Landstrasse 91 41460 Neuss Germany	Sandra Ebert abs@bank11.de Telephone: +49 2131 3877 221	Ralf Schmitt abs@bank11.de Telephone: +49 2131 3877 228
Corporate Service Provider / Substitute Servicer Facilitator	Wilmington Trust SP Services (Frankfurt) GmbH Steinweg 3-5 60313 Frankfurt am Main Germany	The Directors fradirectors@wilmingtontrust.com Telephone: +49 69 2992 5385	
Account Bank	The Bank of New York Mellon, Frankfurt Branch Friedrich-Ebert-Anlage 49 60308 Frankfurt am Main Germany	Corporate Trust Administration / RevoCar 2019 frankfurtaccountqueries@bnymellon.com BNYM.Structured.Finance.Team.7@bnymellon.com Fax: +49 69 120 14 1671	
Cash Administrator / Paying Agent	The Bank of New York Mellon, London Branch One Canada Square, Canary Wharf E14 5AL London England	EMEA Structured Finance Telephone: +44 207 964 2533 Fax: +44 207 163 7403	
Arranger / Lead Manager / Swap Counterparty	UniCredit Bank AG Arabellastrasse 12 81925 Munich Germany	Deniz Stoltenberg deniz.stoltenberg@unicredit.de +49 89 378 12679	
Trustee / Data Trustee	Wilmington Trust SP Services (Dublin) Limited Fourth Floor, 3 George's Dock International Financial Services Centre, Dublin 1 Ireland	The Directors - ref Revocar 2019 Transactionteam@wilmingtontrust.com dwyenne@wilmingtontrust.com	

Legal Disclaimer

All of the information contained in each Investor Report and the analysis therein is based on information and data available to Bank11 für Privatkunden und Handel GmbH. Any claims against Bank11 für Privatkunden und Handel GmbH which arise out of or in connection with the aforementioned information, irrespective of their legal basis, shall be excluded. Each and any analyses, statement or conclusion made in each Investor Report is only an opinion of Bank11 für Privatkunden und Handel GmbH and does not create a fiduciary relationship between Bank11 für Privatkunden und Handel GmbH and any bank, investor or any other third party which uses such information. The information contained in each Investor Report should not be viewed as a projection, forecast, prediction or opinion with respect to the future performance of the portfolio. Banks, investors and other third parties are advised to review each Investor Report and/or the analysis therein carefully.

Reporting Contact

RevoCar 2019
Investor Report

Determination Date: 28.02.2021
Investor Reporting Date: 12.03.2021
Payment Date: 22.03.2021
Period No.: 23

Contact Investor Report Bank11 für Privatkunden und Handel GmbH

Hammer Landstrasse 91
41460 Neuss
Germany

Sandra Ebert
+49 2131 3877 221

Ralf Schmitt
+49 2131 3877 228

abs@bank11.de

The Bank of New York Mellon, London Branch

One Canada Square, Canary Wharf
London E14 5AL, England

Corporate Trust Services
Telephone: +352 2696 2000
Fax: +352 2696 9758

Reporting Details

RevoCar 2019
Investor Report

Determination Date: 28.02.2021
Investor Reporting Date: 12.03.2021
Payment Date: 22.03.2021
Period No.: 23

Cut-Off Date	31.03.2019
Closing Date / Issue Date	24.04.2019
Interest Determination Date	18.02.2021
Investor Reporting Date	12.03.2021
Calculation Date	18.03.2021
Payment Date	22.03.2021

Days Accrued

Collection Period	from	01.02.2021	to	28.02.2021	28
Interest Period	from	22.02.2021	to	22.03.2021	28

Ratings

RevoCar 2019
Investor Report

Determination Date: 28.02.2021
Investor Reporting Date: 12.03.2021
Payment Date: 22.03.2021
Period No.: 23

Transaction Party		<u>Initial</u>		<u>Current</u>	
		Moody's (LT/ST)	DBRS (LT/ST)	Moody's (LT/ST)	DBRS (LT/ST)
Originator and Servicer	Bank11	NA	NA	NA	NA
Swap Counterparty*	Unicredit Bank AG	A1/P-1	Private Rating	A1/P-1	Private Rating
Arranger / Lead Manager	Unicredit Bank AG	A2/P-1	Private Rating	A2/P-1	Private Rating
Corporate Service Provider / Substitute Servicer Facilitator	Wilmington SP Services (Frankfurt) GmbH	NA	NA	NA	NA
Trustee / Data Trustee	Wilmington Trust SP Services (Dublin) Limited	NA	NA	NA	NA
Cash Administrator / Paying Agent	The Bank of New York Mellon, London Branch	Aa1/P-1	AA/R-1(high)	Aa1/P-1	AA (High)/R-1(high)
Account Bank	The Bank of New York Mellon, Frankfurt Branch	Aa1/P-1	AA/R-1(high)	Aa1/P-1	AA (High)/R-1(High)

* according to Moody's Credit Risk Assessment

Trigger & Clean-Up Call

RevoCar 2019
Investor Report

Determination Date: 28.02.2021
Investor Reporting Date: 12.03.2021
Payment Date: 22.03.2021
Period No.: 23

	Trigger Value	Current Value	Trigger Breach
Calculation based on all Purchased Receivables			
WA Remaining Term (in month)	65	44	No
Min. WA Interest Rate (% p.a.)	3,25%	3,35%	No
Min. Portion of private customers (consumers)	90,0%	96,7%	No
Calculation based on Additional Receivables			
Min. Portion of receivables relating to New Vehicles	30%	n/a	No
Early Amortisation Events			
Cumulative Loss Ratio prior to 31 March 2020	0,30%	0,35%	
Purchase Shortfall Event (Trigger)			
Period before previous period		n/a	No
Previous period			
Current period			
	Trigger Value	Current Value	Trigger Breach
Principal Deficiency Event			
Class B Principal Deficiency Event	30.000.000,00	0,00	No
Class C Principal Deficiency Event	14.000.000,00	0,00	No
Class D Principal Deficiency Event	9.000.000,00	0,00	No
Class E Principal Deficiency Event	3.800.000,00	0,00	No
Account Bank Required Rating*			
	Trigger Moody's	Trigger DBRS	Trigger Breach
Long Term	A2	A	No
Short Term	P-1	-	No
	Trigger Moody's	Trigger DBRS	Trigger Breach
Swap Rating Trigger			
1st Rating Trigger (Long Term)	A3	A	Yes
2nd Rating Trigger (Long Term)	Baa3	BBB	No
	Trigger Value	Current Value	Trigger Breach
Clean-up Call %	10,00%	69,46%	No

*Upon the occurrence of a Downgrade Event the Account Bank shall give notice thereof to the Originator, the Issuer, the Cash Administrator, the Servicer and the Trustee without undue delay. The Issuer shall within 30 days upon receipt of such notice follow the instructions in The Account Bank Agreement.

Information regarding the Notes

RevoCar 2019
Investor ReportDetermination Date: 28.02.2021
Investor Reporting Date: 12.03.2021
Payment Date: 22.03.2021
Period No.: 23

	<u>Class A</u>	<u>Class B</u>	<u>Class C</u>	<u>Class D</u>	<u>Class E</u>	<u>All Notes</u>
Notes Information						
Initial Rating (Moody's / DBRS)	Aaa/AAA	A1/A	Baa2/BBB	Ba1/BB	NR	
Current Rating (Moody's / DBRS)	Aaa/AAA	A1/A	Baa2/BBB	Ba1/BB	NR	
ISIN	XS1971582553	XS1971582637	XS1971582983	XS1971583015	XS1971583106	
Legal Maturity Date	April 2033	April 2033	April 2033	April 2033	April 2033	
Fixed / Floating	floating	fixed	fixed	fixed	fixed	
1M_EURIBOR	-0,548%	NA	NA	NA	NA	
Spread	0,490%	NA	NA	NA	NA	
Interest Rate	0,000%	1,00%	2,00%	3,50%	7,50%	
Day Count Fraction	act/360	act/360	act/360	act/360	act/360	
Number of Notes	3.660	187	41	71	41	
* Interest rate of Class A is floored at 0,00%.						
Notes Balance						
Aggregate Notes Principal Amount as of Cut-Off Date	366.000.000,00	18.700.000,00	4.100.000,00	7.100.000,00	4.100.000,00	400.000.000,00
Aggregate Notes Principal Amount as of Cut-Off Date per Note	100.000,00	100.000,00	100.000,00	100.000,00	100.000,00	
Aggregate Notes Principal Amount (bop) per Class	254.195.030,08	18.700.000,00	4.100.000,00	7.100.000,00	4.100.000,00	288.195.030,08
Aggregate Notes Principal Amount (bop) per Note	69.452,19	100.000,00	100.000,00	100.000,00	100.000,00	
Available Distribution Amount						11.036.467,53
Replenishment Amount	0,00					
Principal Redemption Amount per Class	10.367.763,09	0,00	0,00	0,00	0,00	10.367.763,09
Principal Redemption Amount per Note	2.832,72	0,00	0,00	0,00	0,00	
Aggregate Notes Principal Amount (eop) per Class	243.827.266,99	18.700.000,00	4.100.000,00	7.100.000,00	4.100.000,00	277.827.266,99
Aggregate Notes Principal Amount (eop) per Note	66.619,47	100.000,00	100.000,00	100.000,00	100.000,00	
Current Tranching	87,8%	6,7%	1,5%	2,6%	1,5%	
Payments of Interest						
Interest Amount	0,00	14.544,86	6.377,96	19.327,62	23.916,53	
Interest Amount per Note	0,00	77,78	155,56	272,22	583,33	
Unpaid Interest of Determination Date	0,0	0,0	0,0	0,0	0,0	
Cumulative Unpaid Interest	0,0	0,0	0,0	0,0	0,0	
Credit Enhancements						
Initial total Credit Enhancement (Subordination)	8,5%	3,8%	2,8%	1,0%	0,0%	
Current Credit Enhancement (incl. Excess Spread)	15,29%	8,56%	7,08%	4,53%	3,05%	
Current Credit Enhancement (excl. Excess Spread)	12,2%	5,5%	4,0%	1,5%	0,00%	

Reserve Accounts

RevoCar 2019
Investor Report

Determination Date: 28.02.2021
Investor Reporting Date: 12.03.2021
Payment Date: 22.03.2021
Period No.: 23

	<u>Amount</u>
<u>Liquidity Reserve Account*</u>	
Initial Balance of Liquidity Reserve Account	2.800.000,00
Liquidity Reserve Account (bop)	2.017.365,21
Amounts debited to Liquidity Reserve Account	72.574,34
Amounts credited to Liquidity Reserve Account	0,00
Liquidity Reserve Account (eop)	1.944.790,87

	<u>Amount</u>
<u>Set-Off Risk Reserve Account**</u>	
Initial Balance of Set-Off Risk Reserve Account	0,00
Set-Off Risk Reserve Account (bop)	0,00
Amounts debited to Set-Off Risk Reserve Account	0,00
Amounts credited to Set-Off Risk Reserve Account	0,00
Set-Off Risk Reserve Account (eop)	0,00
Debtor Deposit Amount	0,00

	<u>Amount</u>
<u>Replenishment Shortfall Account</u>	
Replenishment Shortfall Account (bop)	0,00
Amounts debited to Replenishment Shortfall Account	0,00
Amounts credited to Replenishment Shortfall Account	0,00
Replenishment Shortfall Account (eop)	0,00

	<u>Amount</u>
<u>Commingling Reserve Account</u>	
Initial Balance of Commingling Reserve Account	10.000.000,00
Commingling Reserve Account (bop)	9.016.538,01
Amounts debited to Commingling Reserve Account	191.522,78
Amounts credited to Commingling Reserve Account	0,00
Commingling Reserve Account (eop)	8.825.015,23

	<u>Amount</u>
<u>Swap Collateral Account</u>	
Initial Balance of Swap Collateral Account	400.000,00
Swap Collateral Account (bop)	0,00
Amounts debited to Swap Collateral Account	100.000,00
Amounts credited to Swap Collateral Account	140.000,00
Swap Collateral Account (eop)	40.000,00

* If a Liquidity Reserve Transfer Event has occurred, the amounts standing to the credit of the Liquidity Reserve Amount shall serve to cover any shortfalls in accordance with items first to sixth of the applicable Priority of Payments.

** The purpose of the amount standing to the Set-Off Risk Reserve Account is to address risk that the Originator does not comply with the obligation to pay a Deemed Collection where item (b) of the definition of Deemed Collection applies. Such Risk is mitigated by the obligation to credit an amount equal to the Debtor Deposit Amount on the Set-Off Risk Reserve Account of the Issuer to secure this obligation of the Issuer.

Risk Retention

RevoCar 2019
Monthly Investor Report

Determination Date: 28.02.2021
Investor Reporting Date: 12.03.2021
Payment Date: 22.03.2021
Period No.: 23

Bank11 für Privatkunden und Handel GmbH as the Originator will retain, on an on-going basis, a material net economic interest of not less than 5 % of the securitised exposures pursuant to Article 405 Section 1 (a) of the CRR by retaining no less than 5 % of the nominal value of each of the tranches sold or transferred to the investors.

	Amount:	Retention:
Outstanding Balance of the Class A Notes as of the Closing Date:	366.000.000,00	
Outstanding Balance of the retained Class A Notes as of the Closing Date:	366.000.000,00	100%
Outstanding Balance of the Class A Notes as of the end of the Monthly Period:	243.827.266,99	
Outstanding Balance of the retained Class A Notes as of the end of the Monthly Period:	56.080.271,41	23%
Outstanding Balance of the Class B Notes as of the Closing Date:	18.700.000,00	
Outstanding Balance of the retained Class B Notes as of the Closing Date:	18.700.000,00	100%
Outstanding Balance of the Class B Notes as of the end of the Monthly Period:	18.700.000,00	
Outstanding Balance of the retained Class B Notes as of the end of the Monthly Period:	18.700.000,00	100%
Outstanding Balance of the Class C Notes as of the Closing Date:	4.100.000,00	
Outstanding Balance of the retained Class C Notes as of the Closing Date:	4.100.000,00	100%
Outstanding Balance of the Class C Notes as of the end of the Monthly Period:	4.100.000,00	
Outstanding Balance of the retained Class C Notes as of the end of the Monthly Period:	600.000,00	15%
Outstanding Balance of the Class D Notes as of the Closing Date:	7.100.000,00	
Outstanding Balance of the retained Class D Notes as of the Closing Date:	7.100.000,00	100%
Outstanding Balance of the Class D Notes as of the end of the Monthly Period:	7.100.000,00	
Outstanding Balance of the retained Class D Notes as of the end of the Monthly Period:	1.100.000,00	15%
Outstanding Balance of the Class E Notes as of the Closing Date:	4.100.000,00	
Outstanding Balance of the retained Class E Notes as of the Closing Date:	4.100.000,00	100%
Outstanding Balance of the Class E Notes as of the end of the Monthly Period:	4.100.000,00	
Outstanding Balance of the retained Class E Notes as of the end of the Monthly Period:	2.100.000,00	51%

Available Distribution Amount

RevoCar 2019
Investor Report

Determination Date: 28.02.2021
Investor Reporting Date: 12.03.2021
Payment Date: 22.03.2021
Period No.: 23

Liquidity Reserve Transfer Event: No
Servicer Termination Event: No

Payment Collections

Collections received from the Servicer	7.572.919,46
Remaining Collections	3.463.548,07

Calculation of the Available Distribution Amount

Total Collections	10.996.190,35
(a) - thereof Interest Collections	836.663,41
(b) - thereof Principal Collections	10.159.526,94
(c) Recovery Collections	40.277,18
(d) Amount on Liquidity Reserve Account (if Liquidity Reserve Transfer Event has occurred)	0,00
(e) Amount on Operating Account (incl. interest accrued)	0,00
(f) Amount on Replenishment Shortfall Account (incl. interest accrued)	0,00
(g) Amount received by the Issuer under Swap Agreement	0,00
(i) Amount on Commingling Reserve Account (if Servicer Termination Event has occurred)	0,00
(j) Amount of Set-Off Risk Reserve Account	0,00
Available Distribution Amount	11.036.467,53

Waterfall

RevoCar 2019
Investor Report

Determination Date: 28.02.2021
Investor Reporting Date: 12.03.2021
Payment Date: 22.03.2021
Period No.: 23

	Payment	Remaining Amount
Available Distribution Amount		11.036.467,53
(i) any due and payable Statutory Claims	-	11.036.467,53
(ii) any due and payable Trustee Expenses	7.735,00	11.028.732,53
(iii) any due and payable Administration Expenses	7.140,00	11.021.592,53
(iv) any due and payable Servicing Fee to the Servicer	112.075,85	10.909.516,68
(v) any Amount payable to the Swap Counterparty	100.435,28	10.809.081,40
(vi) Class A Notes Interest Amount	-	10.809.081,40
(vii) Class B Notes Interest Amount	14.544,86	10.794.536,54
(viii) Class C Notes Interest Amount	6.377,96	10.788.158,58
(ix) Class D Notes Interest Amount	19.327,62	10.768.830,96
(x) Class E Notes Interest Amount	23.916,53	10.744.914,43
(xi) Additional Purchase Price for Additional Receivables	-	10.744.914,43
(xii) Replenishment Shortfall Amount	-	10.744.914,43
(xiii) Class A Principal Redemption Amount	10.367.763,09	377.151,34
(xv) Class B Principal Redemption Amount	-	377.151,34
(xvii) Class C Principal Redemption Amount	-	377.151,34
(xix) Class D Principal Redemption Amount	-	377.151,34
(xxi) Class E Principal Redemption Amount	-	377.151,34
(xxii) Commingling Reserve Adjustment Amount	-	377.151,34
(xxiii) Set-Off Risk Reserve Adjustment Amount	-	377.151,34
(xxv) Additional Servicer Fee to the Servicer	377.051,34	100,00
(xxvi) Transaction Gain to the shareholders of the Issuer	100,00	0,00

Portfolio Information

RevoCar 2019
Investor Report

Determination Date: 28.02.2021
Investor Reporting Date: 12.03.2021
Payment Date: 22.03.2021
Period No.: 23

	<u>Current Period</u>	
	Outstanding Principal Balance	Number of Contracts
Beginning of Period	288.195.030,08	32.661
Scheduled Principal Payments	6.746.252,67	
Principal Payments End of Term	55.220,20	241
Principal Payments Early Settlement	3.398.331,25	447
Total Principal Collections	10.199.804,12	688
Defaulted Receivables	167.958,97	11
Replenishment Amount	0,00	0
End of Period (As of Determination Date)	277.827.266,99	31.962
Replenishment Shortfall Amount	0,00	
Total Assets	277.827.266,99	31.962

Swap Data

RevoCar 2019
Investor Report

Determination Date: 28.02.2021
Reporting Date: 12.03.2021
Payment Date: 22.03.2021
Period No.: 23

Swap Counterparty Data

Swap Counterparty Provider	UniCredit Bank AG
Swap Termination Event	No

Swap Data

Swap Type	Fixed Floating Interest Rate Swap
Notional Amount	254.195.030,08
Fixed Rate	-0,040%
Floating Rate (Euribor)	-0,548%
Interest Days	28
Paying Leg	-7.908,29
Receiving Leg	-108.343,57
Net Swap Payments (- from SPV / + to SPV)	-100.435,28
Swap Notional Amount after IPD	243.827.266,99

Defaults and Recoveries Loan Level Information

RevoCar 2019
Investor Report

Determination Date: 28.02.2021
Investor Reporting Date: 12.03.2021
Payment Date: 22.03.2021
Period No.: 23

No.	Month / Year of Default	Month / Year of Loan Origin	Outstanding Principal Balance (Cut-Off Date)	Default Amount	Recovery	Net Loss Amount	Net Loss Percentage on Default Amount	Post Code Area	Object Type (new/used)	Vehicle Brand	Contract Type	Customer Type
272			3.183.460,99	2.668.794,39	692.731,10	1.976.063,29	74,0%					
1	2019-04	2018-03	14.395,59	14.395,59	3.511,73	10.883,86	75,6%	66649	GW	MERCEDES-BENZ	Loan Amortising	Private
2	2019-06	2018-03	18.606,56	18.501,96	5.550,97	12.950,99	70,0%	14612	NW	CITROEN	Loan Amortising	Private
3	2019-06	2018-08	14.431,72	14.537,55	4.655,98	9.881,57	68,0%	47626	GW	VW	Loan Amortising	Private
4	2019-06	2018-11	4.017,73	3.997,30	-24,82	4.022,12	100,6%	47829	GW	MERCEDES-BENZ	Loan Amortising	Private
5	2019-06	2019-01	13.580,09	13.960,41	-83,22	14.043,63	100,6%	21079	GW	FORD	Loan Amortising	Private
6	2019-07	2018-09	5.462,87	5.634,31	-252,69	5.887,00	104,5%	69190	GW	OPEL	Loan Amortising	Private
7	2019-07	2018-11	4.660,78	4.551,97	-40,20	4.592,17	100,9%	32427	GW	MAZDA	Loan Amortising	Private
8	2019-07	2019-02	25.147,62	25.212,33	15.304,05	9.908,28	39,3%	81249	NW	HYUNDAI	Loan Balloon	Private
9	2019-08	2017-12	5.286,52	5.301,46	-22,82	5.324,28	100,4%	48607	GW	VW	Loan Amortising	Private
10	2019-08	2018-03	3.770,84	3.763,90	-34,08	3.797,98	100,9%	52538	GW	FIAT	Loan Amortising	Private
11	2019-08	2018-04	12.006,37	12.083,60	-59,47	12.143,07	100,5%	29308	GW	VW	Loan Amortising	Private
12	2019-08	2018-07	8.069,39	7.726,83	1.342,66	6.384,17	82,6%	35083	GW	VW	Loan Amortising	Private
13	2019-08	2018-07	4.549,89	4.589,77	1.861,95	2.727,82	59,4%	70736	NW	CITROEN	Loan Amortising	Private
14	2019-08	2018-09	25.037,29	24.937,10	-120,00	25.057,10	100,5%	74564	GW	AUDI	Loan Amortising	Private
15	2019-08	2018-12	7.111,57	7.099,70	-112,95	7.212,65	101,6%	86508	GW	FORD	Loan Amortising	Private
16	2019-09	2018-06	16.331,42	16.263,91	5.035,89	11.228,02	69,0%	06179	NW	DACIA	Loan Amortising	Private
17	2019-09	2018-06	6.541,00	6.258,05	258,74	5.999,31	95,9%	06279	GW	AUDI	Loan Amortising	Private
18	2019-09	2018-06	10.434,85	10.270,27	-9,95	10.280,22	100,1%	85459	GW	AUDI	Loan Amortising	Private
19	2019-09	2018-07	23.938,53	23.693,98	5.346,49	18.347,49	77,4%	86165	GW	MERCEDES-BENZ	Loan Amortising	Private
20	2019-09	2018-07	8.183,51	7.881,97	-31,44	7.913,41	100,4%	29525	GW	VW	Loan Amortising	Private
21	2019-09	2018-09	19.519,26	1.714,92	1.714,92	0,00	0,0%	15366	GW	RENAULT	Loan Amortising	Private
22	2019-09	2018-09	30.767,04	29.593,74	395,96	29.197,78	98,7%	52525	GW	MERCEDES-BENZ	Loan Amortising	Private
23	2019-09	2018-11	1.919,11	1.842,88	-18,72	1.861,60	101,0%	48599	GW	BMW	Loan Amortising	Private
24	2019-09	2018-11	6.237,11	6.216,72	-47,13	6.263,85	100,8%	47798	NW	MAZDA	Loan Amortising	Private
25	2019-09	2018-11	8.965,07	8.843,75	-54,38	8.898,13	100,6%	59302	GW	BMW	Loan Amortising	Private
26	2019-09	2018-12	16.262,24	15.738,30	7.898,43	7.839,87	49,8%	66996	GW	VOLVO	Loan Amortising	Private
27	2019-10	2018-06	4.497,80	4.388,85	-28,75	4.417,60	100,7%	69517	GW	MERCEDES-BENZ	Loan Amortising	Private
28	2019-10	2018-06	11.068,15	10.125,12	4.965,37	5.159,75	51,0%	95119	GW	VW	Loan Amortising	Commercial
29	2019-10	2018-06	12.706,69	11.814,06	8.830,56	2.983,50	25,3%	19055	GW	MITSUBISHI	Loan Amortising	Private
30	2019-10	2018-07	7.261,87	6.946,95	-137,27	7.084,22	102,0%	73760	GW	SKODA	Loan Amortising	Private

Defaults and Recoveries Loan Level Information

RevoCar 2019
Investor Report

Determination Date: 28.02.2021
Investor Reporting Date: 12.03.2021
Payment Date: 22.03.2021
Period No.: 23

No.	Month / Year of Default	Month / Year of Loan Origin	Outstanding Principal Balance (Cut-Off Date)	Default Amount	Recovery	Net Loss Amount	Net Loss Percentage on Default Amount	Post Code Area	Object Type (new/used)	Vehicle Brand	Contract Type	Customer Type
31	2019-10	2018-07	5.822,03	5.751,16	-27,44	5.778,60	100,5%	71679	GW	BMW	Loan Amortising	Private
32	2019-10	2018-09	15.270,60	14.796,09	0,00	14.796,09	100,0%	59071	GW	BMW	Loan Amortising	Private
33	2019-10	2018-10	2.838,40	2.788,97	451,02	2.337,95	83,8%	66424	GW	PEUGEOT	Loan Amortising	Private
34	2019-10	2018-11	12.825,94	12.665,08	6.493,88	6.171,20	48,7%	22844	GW	LANCIA	Loan Amortising	Private
35	2019-10	2018-12	7.905,20	7.381,40	4.707,86	2.673,54	36,2%	90556	GW	MERCEDES-BENZ	Loan Amortising	Private
36	2019-10	2019-03	17.839,66	17.878,91	-66,73	17.945,64	100,4%	65599	GW	OPEL	Loan Amortising	Private
37	2019-11	2018-04	18.561,88	17.904,24	8.204,64	9.699,60	54,2%	74072	GW	MERCEDES-BENZ	Loan Balloon	Private
38	2019-11	2018-05	8.921,57	8.166,84	4.167,48	3.999,36	49,0%	13355	GW	RENAULT	Loan Amortising	Private
39	2019-11	2018-05	15.545,09	14.648,69	8.385,17	6.263,52	42,8%	94369	NW	DACIA	Loan Amortising	Private
40	2019-11	2018-05	4.662,80	4.472,42	-33,13	4.505,55	100,7%	23617	GW	KYMCO	Loan Amortising	Private
41	2019-11	2018-05	24.712,07	23.580,87	14.821,80	8.759,07	37,1%	73084	GW	FORD	Loan Amortising	Private
42	2019-11	2018-06	3.271,95	2.864,96	-25,15	2.890,11	100,9%	91161	NW	SEAT	Loan Amortising	Private
43	2019-11	2018-06	6.341,85	6.029,42	6.029,42	0,00	0,0%	47495	GW	BMW	Loan Amortising	Private
44	2019-11	2018-06	23.169,48	22.154,74	9.805,45	12.349,29	55,7%	16909	NW	SSANG YONG	Loan Amortising	Private
45	2019-11	2018-08	3.572,55	3.324,94	-17,90	3.342,84	100,5%	80935	GW	FORD	Loan Amortising	Private
46	2019-11	2018-09	10.012,56	8.492,79	4.523,45	3.969,34	46,7%	48529	GW	KIA	Loan Amortising	Commercial
47	2019-11	2018-11	39.856,22	36.053,80	6.877,41	29.176,39	80,9%	28857	GW	UNBEKANNT	Loan Amortising	Commercial
48	2019-11	2019-01	5.679,62	5.147,31	2.305,62	2.841,69	55,2%	88316	GW	FORD	Loan Amortising	Private
49	2019-11	2019-01	4.123,67	3.501,81	995,22	2.506,59	71,6%	20539	GW	FORD	Loan Amortising	Private
50	2019-11	2019-02	14.773,22	14.465,73	-112,49	14.578,22	100,8%	73550	GW	AUDI	Loan Amortising	Private
51	2019-11	2019-04	15.715,58	15.757,32	-135,98	15.893,30	100,9%	29683	GW	AUDI	Loan Amortising	Private
52	2019-12	2018-11	22.616,43	20.595,90	1.316,16	19.279,74	93,6%	56170	GW	VW	Loan Amortising	Private
53	2019-12	2018-08	2.494,61	1.963,59	-27,50	1.991,09	101,4%	09120	GW	PEUGEOT	Loan Amortising	Private
54	2019-12	2018-09	19.909,59	17.884,33	17.884,33	0,00	0,0%	24963	GW	VOLVO	Loan Amortising	Private
55	2019-12	2018-09	10.951,28	10.211,34	-82,76	10.294,10	100,8%	33378	GW	AUDI	Loan Amortising	Private
56	2019-12	2018-09	14.343,89	12.339,30	1.115,47	11.223,83	91,0%	78247	GW	HYUNDAI	Loan Amortising	Private
57	2019-12	2018-09	14.545,67	12.772,82	12.772,82	0,00	0,0%	29378	GW	OPEL	Loan Amortising	Private
58	2019-12	2018-09	13.765,49	12.958,86	8.991,25	3.967,61	30,6%	54655	GW	FORD	Loan Amortising	Private
59	2019-12	2018-10	10.865,19	9.839,20	-88,95	9.928,15	100,9%	38871	GW	OPEL	Loan Amortising	Private
60	2019-12	2018-12	8.899,36	7.445,96	0,00	7.445,96	100,0%	07955	NW	ACCESS	Loan Amortising	Private

Defaults and Recoveries Loan Level Information

RevoCar 2019
Investor ReportDetermination Date: 28.02.2021
Investor Reporting Date: 12.03.2021
Payment Date: 22.03.2021
Period No.: 23

No.	Month / Year of Default	Month / Year of Loan Origin	Original Principal Balance (Cut-Off Date)	Default Amount	Recovery	Net Loss Amount	Net Loss Percentage on Default Amount	Post Code Area	Object Type (new/used)	Vehicle Brand	Contract Type	Customer Type
61	2019-12	2019-01	14.768,56	2.690,47	2.690,47	0,00	0,0%	44809	GW	KIA	Loan Amortising	Private
62	2019-12	2019-02	16.554,05	16.323,75	-58,51	16.382,26	100,4%	90763	GW	BMW	Loan Amortising	Private
63	2019-12	2019-03	16.530,90	16.448,58	-547,44	16.996,02	103,3%	59555	NW	DACIA	Loan Amortising	Private
64	2020-01	2018-06	5.298,41	5.110,50	-38,57	5.149,07	100,8%	22175	GW	VW	Loan Balloon	Private
65	2020-01	2018-09	8.774,92	8.246,67	-146,45	8.393,12	101,8%	33335	GW	MAZDA	Loan Amortising	Private
66	2020-01	2018-10	7.905,35	7.470,58	-42,24	7.512,82	100,6%	68794	GW	MERCEDES-BENZ	Loan Amortising	Private
67	2020-01	2018-10	14.211,67	13.257,37	13.257,37	0,00	0,0%	49586	GW	KIA	Loan Amortising	Private
68	2020-01	2018-12	7.111,59	6.639,58	-21,23	6.660,81	100,3%	59329	GW	VW	Loan Amortising	Private
69	2020-01	2019-01	15.271,83	973,16	-55,01	1.028,17	105,7%	02994	GW	BMW	Loan Amortising	Private
70	2020-01	2019-01	2.629,05	2.275,07	-22,33	2.297,40	101,0%	31675	GW	CHEVROLET	Loan Amortising	Private
71	2020-01	2019-01	9.375,33	9.103,28	-105,22	9.208,50	101,2%	26871	GW	RENAULT	Loan Amortising	Private
72	2020-01	2019-02	8.970,02	8.373,87	150,02	8.223,85	98,2%	41379	GW	SEAT	Loan Amortising	Private
73	2020-01	2019-04	6.073,57	5.689,74	-46,04	5.735,78	100,8%	67061	GW	BMW	Loan Amortising	Private
74	2020-01	2019-04	6.079,84	5.697,55	5.697,55	0,00	0,0%	74889	GW	BMW	Loan Amortising	Private
75	2020-01	2019-05	4.420,46	4.345,00	-19,51	4.364,51	100,4%	91364	GW	MERCEDES-BENZ	Loan Amortising	Private
76	2020-01	2019-06	16.530,70	16.024,69	-38,00	16.062,69	100,2%	06484	GW	SKODA	Loan Amortising	Private
77	2020-01	2019-09	7.301,02	7.012,61	2.775,99	4.236,62	60,4%	73525	GW	SKODA	Loan Amortising	Private
78	2020-02	2017-04	4.519,81	3.414,67	554,62	2.860,05	83,8%	04552	GW	MERCEDES-BENZ	Loan Amortising	Private
79	2020-02	2018-04	19.005,99	17.610,96	4.049,81	13.561,15	77,0%	65931	GW	BMW	Loan Amortising	Private
80	2020-02	2018-05	2.687,17	2.066,78	-9,01	2.075,79	100,4%	81825	GW	SMART	Loan Amortising	Private
81	2020-02	2018-08	9.344,06	7.274,28	3.092,47	4.181,81	57,5%	73760	GW	CITROEN	Loan Amortising	Private
82	2020-02	2018-09	4.728,99	4.466,11	-54,55	4.520,66	101,2%	25860	GW	FORD	Loan Amortising	Private
83	2020-02	2018-10	6.882,00	6.601,63	2.360,69	4.240,94	64,2%	49214	GW	VW	Loan Amortising	Private
84	2020-02	2018-12	16.177,82	14.974,21	785,85	14.188,36	94,8%	56659	GW	BMW	Loan Amortising	Commercial
85	2020-02	2019-01	31.266,91	29.183,08	29.183,08		0,0%	87600	GW	AUDI	Loan Amortising	Private
86	2020-02	2019-02	6.999,55	5.950,79	3.206,69	2.744,10	46,1%	51107	GW	FORD	Loan Amortising	Commercial
87	2020-02	2019-03	2.602,38	2.131,18	-90,40	2.221,58	104,2%	74219	GW	SKODA	Loan Amortising	Private
88	2020-02	2019-04	3.885,07	2.792,62	2.792,62		0,0%	53604	GW	VW	Loan Amortising	Private
89	2020-02	2019-04	6.045,68	5.968,50	-51,50	6.020,00	100,9%	33330	GW	AUDI	Loan Amortising	Private
90	2020-03	2018-09	35.913,81	31.212,59	8.754,81	22.457,78	72,0%	48703	GW	FORD	Loan Balloon	Private

Defaults and Recoveries Loan Level Information

RevoCar 2019
Investor Report

Determination Date: 28.02.2021
Investor Reporting Date: 12.03.2021
Payment Date: 22.03.2021
Period No.: 23

No.	Month / Year of Default	Month / Year of Loan Origin	Original Principal Balance (Cut-Off Date)	Default Amount	Recovery	Net Loss Amount	Net Loss Percentage on Default Amount	Post Code Area	Object Type (new/used)	Vehicle Brand	Contract Type	Customer Type
91	2020-03	2018-09	5.905,74	5.172,42	-29,17	5.201,59	100,6%	99887	GW	BMW	Loan Amortising	Private
92	2020-03	2018-04	13.681,19	10.898,60	-21,24	10.919,84	100,2%	14798	GW	MERCEDES-BENZ	Loan Amortising	Private
93	2020-03	2018-04	7.742,59	5.241,41	2.693,05	2.548,36	48,6%	48485	GW	CITROEN	Loan Amortising	Commercial
94	2020-03	2018-04	41.148,98	38.295,73	36.147,74	2.147,99	5,6%	37216	GW	JEEP	Loan Balloon	Private
95	2020-03	2018-05	1.915,15	1.440,87	1.208,38	232,49	16,1%	47495	GW	RENAULT	Loan Amortising	Private
96	2020-03	2018-07	7.476,55	6.715,45	-41,61	6.757,06	100,6%	23558	NW	RENAULT	Loan Amortising	Private
97	2020-03	2018-08	5.682,06	4.280,82	-67,44	4.348,26	101,6%	92637	GW	MITSUBISHI	Loan Amortising	Private
98	2020-03	2018-08	17.283,01	16.514,09	16.514,09	0,00	0,0%	91281	NW	UNBEKANNT	Loan Amortising	Private
99	2020-03	2018-09	6.396,29	3.838,40	980,29	2.858,11	74,5%	51789	GW	OPEL	Loan Amortising	Private
100	2020-03	2018-09	9.104,50	7.623,10	-23,53	7.646,63	100,3%	06844	GW	RENAULT	Loan Amortising	Private
101	2020-03	2018-10	3.750,74	3.154,62	0,00	3.154,62	100,0%	39590	GW	NISSAN	Loan Amortising	Commercial
102	2020-03	2018-10	3.750,74	3.154,62	0,00	3.154,62	100,0%	39590	GW	NISSAN	Loan Amortising	Commercial
103	2020-03	2018-11	3.585,93	2.866,39	-31,27	2.897,66	101,1%	81829	GW	AUDI	Loan Amortising	Private
104	2020-03	2018-11	3.726,49	2.413,11	-28,90	2.442,01	101,2%	74855	GW	PEUGEOT	Loan Amortising	Private
105	2020-03	2019-01	25.546,36	23.655,05	15.659,66	7.995,39	33,8%	08529	GW	VOLVO	Loan Amortising	Private
106	2020-03	2019-01	10.953,37	10.368,10	-52,11	10.420,21	100,5%	73550	GW	VW	Loan Amortising	Private
107	2020-03	2019-02	9.402,26	7.145,64	-51,09	7.196,73	100,7%	83734	GW	VW	Loan Amortising	Private
108	2020-03	2019-02	11.897,52	11.183,92	3.036,00	8.147,92	72,9%	56754	GW	VW	Loan Amortising	Private
109	2020-03	2019-03	4.827,91	4.856,66	186,80	4.669,86	96,2%	74906	GW	MERCEDES-BENZ	Loan Amortising	Private
110	2020-03	2019-08	11.250,60	11.161,95	-50,10	11.212,05	100,4%	33415	GW	AUDI	Loan Amortising	Private
111	2020-04	2018-09	3.756,56	2.821,65	-226,43	3.048,08	108,0%	59075	GW	PEUGEOT	Loan Amortising	Private
112	2020-04	2018-10	16.612,36	14.365,91	7.504,69	6.861,22	47,8%	98693	GW	VW	Loan Amortising	Private
113	2020-04	2018-10	25.543,60	22.630,25	2.772,58	19.857,67	87,7%	94086	NW	JEEP	Loan Amortising	Private
114	2020-04	2018-11	8.337,51	7.353,18	3.665,37	3.687,81	50,2%	25358	GW	OPEL	Loan Amortising	Private
115	2020-04	2018-11	7.413,14	6.117,06	-15,85	6.132,91	100,3%	93105	GW	BMW	Loan Amortising	Private
116	2020-04	2018-11	20.392,84	18.605,45	6.816,45	11.789,00	63,4%	97842	NW	SSANG YONG	Loan Amortising	Private
117	2020-04	2018-12	9.929,41	8.332,46	-40,78	8.373,24	100,5%	41747	GW	MERCEDES-BENZ	Loan Amortising	Private
118	2020-04	2019-04	12.375,00	5.819,58	-32,09	5.851,67	100,6%	68642	GW	VW	Loan Amortising	Private
119	2020-04	2019-05	4.853,16	4.119,93	-36,26	4.156,19	100,9%	38350	GW	VW	Loan Amortising	Private
120	2020-04	2019-07	6.510,27	6.806,81	-19,96	6.826,77	100,3%	36391	GW	VW	Loan Amortising	Private

Defaults and Recoveries Loan Level Information

RevoCar 2019
Investor ReportDetermination Date: 28.02.2021
Investor Reporting Date: 12.03.2021
Payment Date: 22.03.2021
Period No.: 23

No.	Month / Year of Default	Month / Year of Loan Origin	Original Principal Balance (Cut-Off Date)	Default Amount	Recovery	Net Loss Amount	Net Loss Percentage on Default Amount	Post Code Area	Object Type (new/used)	Vehicle Brand	Contract Type	Customer Type
121	2020-04	2019-10	7.424,91	7.101,88	2.658,51	4.443,37	62,6%	58762	GW	FIAT	Loan Amortising	Commercial
122	2020-05	2016-12	7.199,07	4.099,95	-18,63	4.118,58	100,5%	14772	NW	DACIA	Loan Amortising	Private
123	2020-05	2018-03	12.206,38	11.105,93	-104,82	11.210,75	100,9%	56727	GW	BMW	Loan Amortising	Private
124	2020-05	2018-04	4.411,36	3.264,52	3.172,37	92,15	2,8%	06780	NW	OPEL	Loan Amortising	Private
125	2020-05	2018-04	13.592,60	11.923,81	-409,54	12.333,35	103,4%	64390	GW	CHEVROLET	Loan Amortising	Private
126	2020-05	2019-01	2.299,01	1.358,15	1.358,15	0,00	0,0%	06425	NW	ANDERE	Loan Amortising	Private
127	2020-05	2018-06	10.178,78	9.236,28	9.236,28	0,00	0,0%	75031	GW	VW	Loan Amortising	Commercial
128	2020-05	2018-08	11.280,42	8.192,43	-51,68	8.244,11	100,6%	44809	GW	VW	Loan Amortising	Private
129	2020-05	2018-08	12.479,23	10.860,69	-122,44	10.983,13	101,1%	21149	GW	BMW	Loan Amortising	Private
130	2020-05	2018-09	19.977,31	17.469,46	11.711,73	5.757,73	33,0%	58642	NW	FORD	Loan Amortising	Private
131	2020-05	2018-09	28.860,57	17.001,09	-34,41	17.035,50	100,2%	36043	GW	VOLVO	Loan Amortising	Private
132	2020-05	2018-09	10.589,99	9.208,96	7.845,03	1.363,93	14,8%	64395	GW	SEAT	Loan Amortising	Commercial
133	2020-05	2018-10	20.398,24	18.341,67	15.644,06	2.697,61	14,7%	66687	GW	AUDI	Loan Amortising	Private
134	2020-05	2018-10	8.313,50	7.367,66	-26,57	7.394,23	100,4%	85098	GW	BMW	Loan Amortising	Private
135	2020-05	2018-11	3.266,76	1.811,29	1.811,29	0,00	0,0%	47623	GW	BMW	Loan Amortising	Private
136	2020-05	2018-12	16.246,17	1.294,19	1.294,19	0,00	0,0%	29640	GW	VW	Loan Amortising	Private
137	2020-05	2019-01	22.969,20	20.622,35	13.161,43	7.460,92	36,2%	79189	NW	MAZDA	Loan Balloon	Private
138	2020-05	2019-01	26.072,51	24.122,02	-495,45	24.617,47	102,1%	91586	GW	BMW	Loan Amortising	Private
139	2020-05	2019-01	20.777,50	19.049,19	-118,21	19.167,40	100,6%	47139	GW	AUDI	Loan Amortising	Private
140	2020-05	2019-06	4.974,28	4.469,66	649,59	3.820,07	85,5%	29553	GW	BMW	Loan Amortising	Private
141	2020-06	2018-05	9.804,60	9.217,96	2.745,36	6.472,60	70,2%	39164	GW	DACIA	Loan Amortising	Private
142	2020-06	2018-03	4.423,72	2.627,15	2.028,66	598,49	22,8%	36381	GW	VW	Loan Amortising	Private
143	2020-06	2018-04	10.759,22	9.313,68	4.010,17	5.303,51	56,9%	47638	GW	KIA	Loan Amortising	Private
144	2020-06	2018-05	19.285,77	15.531,12	15.531,12	0,00	0,0%	54578	GW	FIAT	Loan Balloon	Private
145	2020-06	2018-06	2.137,16	1.386,96	-55,55	1.442,51	104,0%	39393	GW	FORD	Loan Amortising	Private
146	2020-06	2018-06	7.241,65	4.636,33	-141,49	4.777,82	103,1%	81476	GW	AUDI	Loan Amortising	Private
147	2020-06	2018-06	3.806,35	2.395,97	2.070,97	325,00	13,6%	59063	GW	MAZDA	Loan Amortising	Private
148	2020-06	2018-06	10.299,84	6.138,60	6.138,60	0,00	0,0%	06869	GW	DODGE	Loan Amortising	Private
149	2020-06	2018-07	4.954,20	3.777,56	1.405,26	2.372,30	62,8%	78570	GW	BMW	Loan Amortising	Private
150	2020-06	2018-08	15.224,04	10.105,30	10.105,30	0,00	0,0%	58840	GW	UNBEKANNT	Loan Amortising	Commercial

Defaults and Recoveries Loan Level Information

RevoCar 2019
Investor ReportDetermination Date: 28.02.2021
Investor Reporting Date: 12.03.2021
Payment Date: 22.03.2021
Period No.: 23

No.	Month / Year of Default	Month / Year of Loan Origin	Original Principal Balance (Cut-Off Date)	Default Amount	Recovery	Net Loss Amount	Net Loss Percentage on Default Amount	Post Code Area	Object Type (new/used)	Vehicle Brand	Contract Type	Customer Type
151	2020-06	2018-08	3.462,53	2.245,83	-93,76	2.339,59	104,2%	71522	GW	VW	Loan Amortising	Private
152	2020-06	2018-09	4.527,89	3.402,70	74,48	3.328,22	97,8%	78098	GW	OPEL	Loan Amortising	Private
153	2020-06	2018-12	11.561,06	10.319,13	-995,02	11.314,15	109,6%	30165	GW	VW	Loan Amortising	Private
154	2020-06	2019-01	9.074,49	7.166,55	-421,93	7.588,48	105,9%	65428	GW	VW	Loan Amortising	Private
155	2020-06	2019-02	13.866,27	12.572,89	-157,08	12.729,97	101,2%	87662	NW	DACIA	Loan Balloon	Private
156	2020-06	2019-02	17.395,38	16.988,18	7.492,73	9.495,45	55,9%	86869	GW	AUDI	Loan Amortising	Private
157	2020-06	2019-02	9.794,31	8.419,44	211,97	8.207,47	97,5%	33647	GW	AUDI	Loan Amortising	Private
158	2020-06	2019-03	3.872,95	3.055,18	1.324,31	1.730,87	56,7%	99867	GW	BMW	Loan Amortising	Private
159	2020-06	2019-04	2.448,10	1.732,37	96,23	1.636,14	94,4%	55278	GW	NISSAN	Loan Amortising	Private
160	2020-06	2019-08	30.124,41	29.111,43	1.061,20	28.050,23	96,4%	63110	GW	MERCEDES-BENZ	Loan Amortising	Private
161	2020-07	2018-03	23.343,23	19.254,50	11.969,31	7.285,19	37,8%	72108	GW	FORD	Loan Amortising	Private
162	2020-07	2018-03	6.123,07	3.299,38	3.303,49	-4,11	-0,1%	37603	GW	CITROEN	Loan Amortising	Private
163	2020-07	2018-04	1.972,14	1.737,33	-67,88	1.805,21	103,9%	88299	GW	OPEL	Loan Amortising	Private
164	2020-07	2018-05	6.198,62	4.497,31	-65,02	4.562,33	101,4%	59174	GW	MERCEDES-BENZ	Loan Amortising	Private
165	2020-07	2018-07	10.492,92	9.421,45	3.901,71	5.519,74	58,6%	81737	NW	HYUNDAI	Loan Amortising	Commercial
166	2020-07	2018-08	4.339,28	3.725,65	595,95	3.129,70	84,0%	79540	GW	OPEL	Loan Amortising	Private
167	2020-07	2018-10	5.457,45	2.151,51	2.151,51	0,00	0,0%	73529	GW	BMW	Loan Amortising	Private
168	2020-07	2018-10	9.089,62	8.176,85	-156,20	8.333,05	101,9%	33334	GW	VW	Loan Amortising	Private
169	2020-07	2018-11	6.411,79	4.635,71	-132,96	4.768,67	102,9%	33415	GW	AUDI	Loan Amortising	Private
170	2020-07	2018-12	7.937,53	6.125,49	4.851,14	1.274,35	20,8%	74740	GW	BMW	Loan Amortising	Private
171	2020-07	2018-12	2.935,70	2.261,26	839,51	1.421,75	62,9%	83115	GW	VW	Loan Amortising	Private
172	2020-07	2018-12	7.821,94	6.041,40	1.694,26	4.347,14	72,0%	14612	GW	VW	Loan Amortising	Private
173	2020-07	2018-12	25.279,91	22.665,00	22.665,00	0,00	0,0%	99880	GW	SKODA	Loan Amortising	Private
174	2020-07	2018-12	8.002,90	6.401,08	-212,04	6.613,12	103,3%	13439	GW	VW	Loan Amortising	Private
175	2020-07	2018-12	7.347,99	5.991,52	5.991,52	0,00	0,0%	76297	GW	AUDI	Loan Amortising	Private
176	2020-08	2018-07	7.635,62	6.649,01	-48,85	6.697,86	100,7%	32699	GW	SEAT	Loan Balloon	Private
177	2020-08	2018-06	3.311,36	2.514,69	2.514,69	0,00	0,0%	73776	NW	SUZUKI	Loan Balloon	Private
178	2020-08	2018-06	8.372,21	6.171,51	-35,57	6.207,08	100,6%	73312	GW	FORD	Loan Amortising	Private
179	2020-08	2018-07	5.009,68	3.554,20	1.266,06	2.288,14	64,4%	89520	GW	OPEL	Loan Amortising	Private
180	2020-08	2018-07	12.175,20	10.549,52	-105,92	10.655,44	101,0%	25488	GW	SUZUKI	Loan Amortising	Private

Defaults and Recoveries Loan Level Information

RevoCar 2019
Investor ReportDetermination Date: 28.02.2021
Investor Reporting Date: 12.03.2021
Payment Date: 22.03.2021
Period No.: 23

No.	Month / Year of Default	Month / Year of Loan Origin	Original Principal Balance (Cut-Off Date)	Default Amount	Recovery	Net Loss Amount	Net Loss Percentage on Default Amount	Post Code Area	Object Type (new/used)	Vehicle Brand	Contract Type	Customer Type
181	2020-08	2018-10	10.131,97	9.003,47	-30,63	9.034,10	100,3%	66849	GW	OPEL	Loan Balloon	Private
182	2020-08	2018-12	2.819,23	1.182,14	98,11	1.084,03	91,7%	14715	NW	VOLVO	Loan Amortising	Private
183	2020-08	2019-01	7.194,94	5.916,32	-180,66	6.096,98	103,1%	68159	NW	MAZDA	Loan Amortising	Private
184	2020-08	2019-02	15.871,30	14.740,03	2.614,19	12.125,84	82,3%	49152	GW	BMW	Loan Amortising	Private
185	2020-08	2019-08	7.676,90	7.126,48	-159,75	7.286,23	102,2%	23758	GW	OPEL	Loan Amortising	Private
186	2020-08	2019-06	14.496,37	13.342,32	13.342,32	0,00	0,0%	92363	GW	FORD	Loan Balloon	Private
187	2020-08	2019-09	4.167,29	3.751,67	588,77	3.162,90	84,3%	47625	GW	MERCEDES-BENZ	Loan Amortising	Private
188	2020-08	2019-10	6.307,61	6.139,05	-62,45	6.201,50	101,0%	71272	NW	BMW	Loan Amortising	Private
189	2020-09	2016-03	3.481,80	797,71	801,34	-3,63	-0,5%	48155	GW	FORD	Loan Amortising	Private
190	2020-09	2018-09	14.321,55	10.499,13	7.026,27	3.472,86	33,1%	13591	NW	CITROEN	Loan Amortising	Commercial
191	2020-09	2017-06	10.711,27	6.643,03	4.731,38	1.911,65	28,8%	13591	NW	CITROEN	Loan Amortising	Commercial
192	2020-09	2018-02	7.905,67	3.399,11	3.034,35	364,76	10,7%	92318	GW	AUDI	Loan Amortising	Private
193	2020-09	2018-03	8.553,03	3.971,02	3.971,02	0,00	0,0%	95346	GW	CITROEN	Loan Amortising	Commercial
194	2020-09	2018-03	18.801,72	16.822,09	-132,12	16.954,21	100,8%	33790	GW	AUDI	Loan Amortising	Private
195	2020-09	2018-04	10.771,35	9.499,85	-227,60	9.727,45	102,4%	22297	GW	BMW	Loan Amortising	Private
196	2020-09	2018-05	9.111,86	7.789,15	1.580,98	6.208,17	79,7%	92339	GW	AUDI	Loan Balloon	Private
197	2020-09	2018-07	4.274,20	518,24	-2,11	520,35	100,4%	22844	GW	MERCEDES-BENZ	Loan Amortising	Commercial
198	2020-09	2018-07	3.229,59	452,08	-11,97	464,05	102,6%	81543	GW	NISSAN	Loan Amortising	Private
199	2020-09	2018-07	10.498,82	9.312,59	2.799,19	6.513,40	69,9%	81737	NW	HYUNDAI	Loan Amortising	Commercial
200	2020-09	2018-08	16.470,30	13.996,11	1.195,99	12.800,12	91,5%	73312	GW	OPEL	Loan Amortising	Private
201	2020-09	2018-09	28.727,85	25.528,69	15.428,22	10.100,47	39,6%	51379	GW	OPEL	Loan Balloon	Private
202	2020-09	2018-09	7.465,59	5.423,04	1.038,79	4.384,25	80,8%	66424	NW	MICROCAR	Loan Amortising	Private
203	2020-09	2018-09	4.591,97	3.546,15	640,25	2.905,90	81,9%	66557	GW	NISSAN	Loan Amortising	Private
204	2020-09	2018-10	15.545,51	14.046,16	-191,40	14.237,56	101,4%	90763	GW	AUDI	Loan Balloon	Private
205	2020-09	2018-10	13.229,72	11.059,92	11.059,92	0,00	0,0%	82256	GW	MERCEDES-BENZ	Loan Amortising	Private
206	2020-09	2018-10	1.582,70	495,41	320,19	175,22	35,4%	44229	GW	OPEL	Loan Amortising	Private
207	2020-09	2018-11	8.675,21	7.181,67	1.070,53	6.111,14	85,1%	76185	GW	PEUGEOT	Loan Amortising	Private
208	2020-09	2018-11	12.504,46	8.843,38	2.662,08	6.181,30	69,9%	24116	NW	JEEP	Loan Amortising	Private
209	2020-09	2018-12	12.379,57	9.721,90	1.715,53	8.006,37	82,4%	71394	GW	PEUGEOT	Loan Amortising	Private
210	2020-09	2018-12	3.446,22	1.532,62	1.419,33	113,29	7,4%	34295	GW	AUDI	Loan Amortising	Private

Defaults and Recoveries Loan Level Information

RevoCar 2019
Investor Report

Determination Date: 28.02.2021
Investor Reporting Date: 12.03.2021
Payment Date: 22.03.2021
Period No.: 23

No.	Month / Year of Default	Month / Year of Loan Origin	Original Principal Balance (Cut-Off Date)	Default Amount	Recovery	Net Loss Amount	Net Loss Percentage on Default Amount	Post Code Area	Object Type (new/used)	Vehicle Brand	Contract Type	Customer Type
211	2020-09	2019-01	5.217,91	4.088,84	765,32	3.323,52	81,3%	99610	GW	FIAT	Loan Amortising	Private
212	2020-09	2019-02	17.552,64	15.239,78	9.463,57	5.776,21	37,9%	51147	NW	DACIA	Loan Amortising	Private
213	2020-09	2019-04	16.251,83	15.196,87	7.520,27	7.676,60	50,5%	49733	GW	VW	Loan Amortising	Private
214	2020-09	2019-04	6.540,62	6.477,13	3.937,37	2.539,76	39,2%	14612	GW	SMART	Loan Balloon	Private
215	2020-09	2019-07	12.433,75	11.169,81	-88,93	11.258,74	100,8%	13407	NW	FIAT	Loan Amortising	Private
216	2020-09	2019-08	17.537,49	16.968,95	2.335,72	14.633,23	86,2%	38114	GW	VW	Loan Amortising	Private
217	2020-09	2019-08	3.863,34	2.936,44	-38,56	2.975,00	101,3%	26384	GW	FORD	Loan Amortising	Private
218	2020-09	2019-09	13.455,26	11.993,88	-280,93	12.274,81	102,3%	60528	GW	PEUGEOT	Loan Amortising	Private
219	2020-09	2019-10	12.644,92	12.495,45	12.495,45	0,00	0,0%	24817	NW	DACIA	Loan Amortising	Private
220	2020-09	2019-11	4.807,61	4.794,65	-117,64	4.912,29	102,5%	33129	GW	ANDERE	Loan Amortising	Private
221	2020-10	2018-05	13.126,34	11.332,13	1.069,11	10.263,02	90,6%	88131	GW	VW	Loan Amortising	Private
222	2020-10	2018-06	4.343,46	2.632,28	-21,79	2.654,07	100,8%	74906	GW	VW	Loan Amortising	Private
223	2020-10	2018-08	25.010,92	8.799,66	-81,05	8.880,71	100,9%	01662	GW	CITROEN	Loan Amortising	Private
224	2020-10	2018-08	5.036,74	3.186,44	-88,31	3.274,75	102,8%	24598	GW	HONDA	Loan Amortising	Private
225	2020-10	2018-09	15.051,34	11.355,51	1.114,60	10.240,91	90,2%	78315	GW	VW	Loan Amortising	Private
226	2020-10	2018-11	6.175,48	5.167,22	-211,50	5.378,72	104,1%	58332	NW	UNBEKANNT	Loan Amortising	Private
227	2020-10	2019-06	8.153,05	6.347,30	-53,40	6.400,70	100,8%	41747	GW	OPEL	Loan Amortising	Private
228	2020-10	2019-08	16.119,37	15.741,62	-327,74	16.069,36	102,1%	15806	GW	FORD	Loan Amortising	Private
229	2020-11	2018-03	10.347,14	5.793,49	4.481,07	1.312,42	22,7%	06886	NW	SKODA	Loan Amortising	Private
230	2020-11	2018-08	12.013,28	6.915,06	6.915,06	0,00	0,0%	15838	GW	DACIA	Loan Amortising	Private
231	2020-11	2018-09	11.961,99	10.304,07	505,01	9.799,06	95,1%	24113	GW	FORD	Loan Amortising	Commercial
232	2020-11	2018-10	18.310,95	15.715,95	1.452,43	14.263,52	90,8%	35428	GW	SEAT	Loan Amortising	Private
233	2020-11	2018-11	16.193,37	14.689,21	-133,14	14.822,35	100,9%	75172	GW	PEUGEOT	Loan Balloon	Private
234	2020-11	2018-11	3.296,80	2.271,91	539,45	1.732,46	76,3%	76709	GW	MINI	Loan Amortising	Private
235	2020-11	2018-12	20.538,89	17.056,36	2.360,11	14.696,25	86,2%	79115	GW	AUDI	Loan Amortising	Private
236	2020-11	2018-12	5.857,55	4.768,41	-97,53	4.865,94	102,0%	47239	GW	VW	Loan Amortising	Private
237	2020-11	2019-01	23.305,66	21.771,38	1.089,70	20.681,68	95,0%	47574	NW	SEAT	Loan Balloon	Private
238	2020-11	2019-01	6.180,98	3.567,80	-96,78	3.664,58	102,7%	78056	GW	NISSAN	Loan Amortising	Private
239	2020-11	2019-02	11.901,63	10.966,27	-219,07	11.185,34	102,0%	74248	GW	BMW	Loan Amortising	Private
240	2020-12	2018-03	12.645,95	10.133,07	-33,07	10.166,14	100,3%	97422	NW	SEAT	Loan Balloon	Private

Defaults and Recoveries Loan Level Information

RevoCar 2019
Investor ReportDetermination Date: 28.02.2021
Investor Reporting Date: 12.03.2021
Payment Date: 22.03.2021
Period No.: 23

No.	Month / Year of Default	Month / Year of Loan Origin	Original Principal Balance (Cut-Off Date)	Default Amount	Recovery	Net Loss Amount	Net Loss Percentage on Default Amount	Post Code Area	Object Type (new/used)	Vehicle Brand	Contract Type	Customer Type
241	2020-12	2018-06	2.124,20	881,36	405,72	475,64	54,0%	70771	GW	BMW	Loan Amortising	Private
242	2020-12	2018-06	22.242,60	20.214,89	15.214,39	5.000,50	24,7%	47137	GW	FORD	Loan Amortising	Private
243	2020-12	2018-07	7.128,01	3.825,41	-54,60	3.880,01	101,4%	73312	GW	OPEL	Loan Amortising	Private
244	2020-12	2019-01	12.094,26	9.470,55	-1.202,95	10.673,50	112,7%	06484	GW	FORD	Loan Amortising	Private
245	2020-12	2019-02	4.117,87	2.994,70	-60,03	3.054,73	102,0%	34130	GW	BMW	Loan Amortising	Private
246	2020-12	2019-10	10.030,53	8.933,54	-597,95	9.531,49	106,7%	80807	GW	VW	Loan Amortising	Private
247	2021-01	2018-08	17.013,32	14.394,70	6.493,82	7.900,88	54,9%	06667	GW	BMW	Loan Amortising	Private
248	2021-01	2018-04	16.606,89	12.050,85	-70,09	12.120,94	100,6%	59821	NW	CITROEN	Loan Amortising	Private
249	2021-01	2018-06	15.138,71	13.277,86	-906,10	14.183,96	106,8%	22111	GW	FORD	Loan Amortising	Private
250	2021-01	2018-07	6.081,99	2.983,89	-47,37	3.031,26	101,6%	42857	GW	MERCEDES-BENZ	Loan Amortising	Private
251	2021-01	2018-07	15.322,70	11.337,68	1.242,94	10.094,74	89,0%	52428	NW	VW	Loan Amortising	Private
252	2021-01	2018-08	14.221,26	8.427,57	-77,46	8.505,03	100,9%	10553	GW	MERCEDES-BENZ	Loan Amortising	Commercial
253	2021-01	2018-08	9.243,11	3.613,69	-31,16	3.644,85	100,9%	15299	NW	DACIA	Loan Amortising	Private
254	2021-01	2018-09	4.652,79	3.781,37	-30,82	3.812,19	100,8%	27432	GW	MINI	Loan Amortising	Private
255	2021-01	2018-11	15.439,08	12.085,72	-139,66	12.225,38	101,2%	90431	GW	AUDI	Loan Amortising	Private
256	2021-01	2018-12	9.238,76	7.555,62	-135,66	7.691,28	101,8%	19079	GW	AUDI	Loan Amortising	Private
257	2021-01	2019-02	2.684,68	1.394,55	329,63	1.064,92	76,4%	70327	GW	RENAULT	Loan Amortising	Private
258	2021-01	2019-02	48.156,76	41.673,27	-241,97	41.915,24	100,6%	38300	GW	PORSCHE	Loan Amortising	Private
259	2021-01	2019-02	48.286,85	37.488,57	1.755,50	35.733,07	95,3%	49767	NW	VW	Loan Balloon	Private
260	2021-01	2019-05	15.351,35	12.662,75	-45,77	12.708,52	100,4%	57413	GW	BMW	Loan Amortising	Private
261	2021-01	2019-07	18.708,17	17.750,39	-93,34	17.843,73	100,5%	99310	GW	BMW	Loan Amortising	Private
262	2021-02	2018-05	96.012,97	75.538,46	-84,38	75.622,84	100,1%	60431	NW	TESLA	Loan Balloon	Commercial
263	2021-02	2018-06	6.435,08	3.703,80	-28,91	3.732,71	100,8%	83308	GW	VW	Loan Amortising	Private
264	2021-02	2018-10	6.608,23	3.882,95	-10,55	3.893,50	100,3%	74706	GW	OPEL	Loan Amortising	Private
265	2021-02	2018-11	8.854,56	5.422,63	226,75	5.195,88	95,8%	71106	GW	PEUGEOT	Loan Amortising	Private
266	2021-02	2018-12	7.766,10	2.494,08	-10,80	2.504,88	100,4%	04275	NW	SKODA	Loan Balloon	Private
267	2021-02	2018-12	5.986,26	4.542,25	-15,88	4.558,13	100,3%	52249	GW	SUZUKI	Loan Amortising	Private
268	2021-02	2018-12	11.744,53	5.444,69	1.179,72	4.264,97	78,3%	88250	NW	VW	Loan Balloon	Private
269	2021-02	2019-01	3.682,80	2.950,08	-21,24	2.971,32	100,7%	47805	GW	OPEL	Loan Amortising	Private
270	2021-02	2019-02	48.523,73	42.468,69	-157,07	42.625,76	100,4%	41542	GW	BMW	Loan Amortising	Private

Defaults and Recoveries Loan Level Information

RevoCar 2019
Investor Report

Determination Date: 28.02.2021
Investor Reporting Date: 12.03.2021
Payment Date: 22.03.2021
Period No.: 23

No.	Month / Year of Default	Month / Year of Loan Origin	Original Principal Balance (Cut-Off Date)	Default Amount	Recovery	Net Loss Amount	Net Loss Percentage on Default Amount	Post Code Area	Object Type (new/used)	Vehicle Brand	Contract Type	Customer Type
271	2021-02	2019-05	17.350,11	14.654,95	-60,60	14.715,55	100,4%	88045	GW	BMW	Loan Amortising	Private
272	2021-02	2019-08	9.750,74	6.856,39	-49,52	6.905,91	100,7%	21244	GW	AUDI	Loan Amortising	Private

Delinquency Analysis

RevoCar 2019
Investor Report

Determination Date: 28.02.2021
Investor Reporting Date: 12.03.2021
Payment Date: 22.03.2021
Period No.: 23

Delinquent Payments

	Performing Receivables	Delinquent Payment			Total
		1 Instalment overdue	2 Instalments overdue	3 Instalments overdue	
1	399.145.134,22	14.438,19	5.788,62	0,00	20.226,81
2	399.173.560,98	16.527,26	6.929,71	1.689,41	25.146,38
3	398.918.103,45	21.497,41	7.761,37	532,65	29.791,43
4	398.863.907,91	16.727,29	13.589,90	5.168,43	35.485,62
5	398.603.096,99	28.228,56	10.232,48	7.418,70	45.879,74
6	398.709.101,44	24.022,55	11.070,57	3.613,71	38.706,83
7	398.476.213,38	22.863,73	18.607,06	4.961,77	46.432,56
8	398.317.972,00	28.386,66	10.590,11	12.941,38	51.918,15
9	397.766.318,80	41.391,27	16.931,08	8.019,46	66.341,81
10	398.326.741,25	26.772,76	20.398,77	12.274,65	59.446,18
11	398.318.141,39	37.539,15	17.675,06	9.054,66	64.268,87
12	398.129.360,37	33.853,78	23.806,33	8.778,12	66.438,23
13	386.860.220,02	33.460,15	26.321,44	17.911,95	77.693,54
14	375.637.530,11	29.982,52	23.319,65	15.709,10	69.011,27
15	364.760.530,38	26.591,84	17.474,72	11.273,28	55.339,84
16	352.153.730,49	46.583,59	29.080,07	8.281,12	83.944,78
17	340.952.971,53	38.414,73	26.692,58	22.954,07	88.061,38
18	329.786.483,19	28.932,89	29.185,21	7.787,34	65.905,44
19	318.133.656,09	28.933,45	15.005,72	8.637,47	52.576,64
20	307.707.313,14	18.608,61	18.876,78	6.377,31	43.862,70
21	296.764.573,94	30.319,94	21.543,86	15.636,07	67.499,87

Delinquency Analysis

RevoCar 2019
Investor Report

Determination Date: 28.02.2021
Investor Reporting Date: 12.03.2021
Payment Date: 22.03.2021
Period No.: 23

Delinquent Payments

	Performing Receivables	Delinquent Payment			Total
		1 Instalment overdue	2 Instalments overdue	3 Instalments overdue	
22	286.988.555,12	21.706,66	17.190,15	10.888,82	49.785,63
23	276.646.807,21	48.136,32	14.144,13	6.988,51	69.268,96

Delinquency Analysis

RevoCar 2019
Investor Report

Determination Date: 28.02.2021
Investor Reporting Date: 12.03.2021
Payment Date: 22.03.2021
Period No.: 23

Aggregate Principal Balance of Delinquent Receivables

	Outstanding Principal Balance of Performing Receivables	Outstanding Principal Balance of Delinquent Receivables			Total
		1 Instalment overdue	2 Instalments overdue	3 Instalments overdue	
1	399.145.134,22	667.213,30	182.925,33	0,00	850.138,63
2	399.173.560,98	608.020,53	170.738,31	38.485,69	817.244,53
3	398.918.103,45	885.536,11	181.678,89	5.634,31	1.072.849,31
4	398.863.907,91	722.909,49	315.629,39	90.991,44	1.129.530,32
5	398.603.096,99	1.023.620,23	264.882,99	93.911,89	1.382.415,11
6	398.709.101,44	994.631,74	238.308,05	57.801,32	1.290.741,11
7	398.476.213,38	1.034.869,18	416.324,56	72.421,43	1.523.615,17
8	398.317.972,00	1.234.008,11	259.116,88	188.775,51	1.681.900,50
9	397.766.318,80	1.729.474,38	376.467,02	127.730,97	2.233.672,37
10	398.326.741,25	1.159.449,18	357.221,46	156.496,90	1.673.167,54
11	398.318.141,39	1.190.261,60	363.008,56	128.558,26	1.681.828,42
12	398.129.360,37	1.316.953,03	432.698,56	120.967,53	1.870.619,12
13	386.860.220,02	1.423.894,55	493.197,93	209.012,92	2.126.105,40
14	375.637.530,11	1.190.236,52	399.075,12	210.158,38	1.799.470,02
15	364.760.530,38	1.093.632,95	329.092,53	115.841,70	1.538.567,18
16	352.153.730,49	1.390.930,27	542.225,29	103.031,05	2.036.186,61
17	340.952.971,53	1.327.788,18	517.078,45	323.270,40	2.168.137,03
18	329.786.483,19	774.905,03	601.266,61	123.287,96	1.499.459,60
19	318.133.656,09	1.102.313,95	316.177,69	142.888,21	1.561.379,85
20	307.707.313,14	705.318,31	414.092,15	85.543,35	1.204.953,81
21	296.764.573,94	962.915,41	384.097,46	220.321,04	1.567.333,91

Delinquency Analysis

RevoCar 2019
Investor Report

Determination Date: 28.02.2021
Investor Reporting Date: 12.03.2021
Payment Date: 22.03.2021
Period No.: 23

Aggregate Principal Balance of Delinquent Receivables

	Outstanding Principal Balance of Performing Receivables	Outstanding Principal Balance of Delinquent Receivables			Total
		1 Instalment overdue	2 Instalments overdue	3 Instalments overdue	
22	286.988.555,12	703.619,52	379.824,22	123.031,22	1.206.474,96
23	276.646.807,21	835.285,56	254.977,65	90.196,57	1.180.459,78

Geographical Distribution

RevoCar 2019
Investor Report

Determination Date: 28.02.2021
Investor Reporting Date: 12.03.2021
Payment Date: 22.03.2021
Period No.: 23

State	Outstanding Principal Balance	% of Total Balance	No. of Contracts	% of No. of Contracts
Schleswig-Holstein	10.672.016,90	3,84%	1.219	3,81%
Hamburg	3.246.027,71	1,17%	338	1,06%
Lower Saxony	25.704.934,93	9,25%	3.023	9,46%
Bremen	873.787,19	0,31%	97	0,30%
North Rhine-Westphalia	61.207.553,04	22,03%	7.032	22,00%
Hesse	16.246.944,99	5,85%	1.887	5,90%
Rhineland-Palatinate	12.166.092,05	4,38%	1.455	4,55%
Baden-Württemberg	37.939.413,20	13,66%	4.207	13,16%
Bavaria	40.424.431,91	14,55%	4.485	14,03%
Saarland	2.678.622,44	0,96%	304	0,95%
Berlin	6.972.727,61	2,51%	734	2,30%
Brandenburg	14.445.683,00	5,20%	1.739	5,44%
Mecklenburg-Vorpommern	4.642.718,34	1,67%	573	1,79%
Saxony	13.255.163,13	4,77%	1.616	5,06%
Saxony-Anhalt	17.546.479,71	6,32%	2.043	6,39%
Thuringia	9.804.670,84	3,53%	1.210	3,79%
Total	277.827.266,99	100,00%	31.962	100,00%

Car Type, Customer Group, Object Type

RevoCar 2019
Investor Report

Determination Date: 28.02.2021
Investor Reporting Date: 12.03.2021
Payment Date: 22.03.2021
Period No.: 23

Car Type	Outstanding Principal Balance	% of Total Balance	No. of Contracts	% of No. of Contracts
New Vehicle	113.693.903,13	40,92%	10.002	31,29%
Used Vehicle	164.133.363,86	59,08%	21.960	68,71%
Total	277.827.266,99	100,00%	31.962	100,00%

Customer Group	Outstanding Principal Balance	% of Total Balance	No. of Contracts	% of No. of Contracts
Private Individual	268.653.607,59	96,70%	31.244	97,75%
Commercial	9.173.659,40	3,30%	718	2,25%
Total	277.827.266,99	100,00%	31.962	100,00%

Object Type	Outstanding Principal Balance	% of Total Balance	No. of Contracts	% of No. of Contracts
Car	268.128.840,20	96,51%	30.887	96,64%
Motorbike	3.074.662,84	1,11%	665	2,08%
Leisure	6.623.763,95	2,38%	410	1,28%
Total	277.827.266,99	100,00%	31.962	100,00%

Insurances and Contract Type

RevoCar 2019
Investor Report

Determination Date: 28.02.2021
Investor Reporting Date: 12.03.2021
Payment Date: 22.03.2021
Period No.: 23

Payment Protection Insurance	Outstanding Principal Balance	% of Total Balance	No. of Contracts	% of No. of Contracts
Yes	100.820.328,55	36,29%	12.113	37,90%
No	177.006.938,44	63,71%	19.849	62,10%
Total	277.827.266,99	100,00%	31.962	100,00%

Gap Insurance	Outstanding Principal Balance	% of Total Balance	No. of Contracts	% of No. of Contracts
Yes	50.900.078,75	18,32%	5.222	16,34%
No	226.927.188,24	81,68%	26.740	83,66%
Total	277.827.266,99	100,00%	31.962	100,00%

Contract Type	Outstanding Principal Balance	% of Total Balance	No. of Contracts	% of No. of Contracts
EvoClassic	217.591.460,26	78,32%	28.161	88,11%
EvoSmart	60.235.806,73	21,68%	3.801	11,89%
Total	277.827.266,99	100,00%	31.962	100,00%

Payment Properties

RevoCar 2019
Investor Report

Determination Date: 28.02.2021
Investor Reporting Date: 12.03.2021
Payment Date: 22.03.2021
Period No.: 23

Payment Cycle	Outstanding Principal Balance	% of Total Balance	No. of Contracts	% of No. of Contracts
1st of month	166.680.713,83	59,99%	19.095	59,74%
15th of month	111.146.553,16	40,01%	12.867	40,26%
Total	277.827.266,99	100,00%	31.962	100,00%

Payment Method	Outstanding Principal Balance	% of Total Balance	No. of Contracts	% of No. of Contracts
Direct Debit	179.612.382,02	64,65%	21.264	66,53%
Other	98.214.884,97	35,35%	10.698	33,47%
Total	277.827.266,99	100,00%	31.962	100,00%

Downpayment and Contract

RevoCar 2019
Investor Report

Determination Date: 28.02.2021
Investor Reporting Date: 12.03.2021
Payment Date: 22.03.2021
Period No.: 23

Downpayment	Outstanding Principal Balance	% of Total Balance	No. of Contracts	% of No. of Contracts
with downpayment	179.612.382,02	64,65%	21.264	66,53%
without downpayment	98.214.884,97	35,35%	10.698	33,47%
Total	277.827.266,99	100,00%	31.962	100,00%
Average Downpayment	3.780			
Max. Downpayment	60.405			

Contracts w/Balloon Payments	Outstanding Principal Balance	% of Total Balance	No. of Contracts	% of No. of Contracts
No	217.591.460,26	78,32%	28.161	88,11%
Yes	60.235.806,73	21,68%	3.801	11,89%
- of which balloon rates	39.448.294,39	65,49%		
- of which regular instalments	20.787.512,34	34,51%		
Total	277.827.266,99	100,00%	31.962	100,00%

Yield Range

RevoCar 2019
Investor Report

Determination Date: 28.02.2021
Investor Reporting Date: 12.03.2021
Payment Date: 22.03.2021
Period No.: 23

Yield Range	Outstanding Principal Balance	% of Total Balance	No. of Contracts	% of No. of Contracts
0,01% - 0,99%	20.110.831,01	7,24%	1.071	3,35%
1,00% - 1,99%	28.913.480,68	10,41%	2.765	8,65%
2,00% - 2,99%	76.678.847,00	27,60%	7.734	24,20%
3,00% - 3,99%	100.150.652,90	36,05%	12.156	38,03%
4,00% - 4,99%	36.118.362,74	13,00%	5.334	16,69%
5,00% - 5,99%	11.183.545,92	4,03%	1.907	5,97%
6,00% - 6,99%	3.158.276,84	1,14%	640	2,00%
7,00% - 7,99%	672.923,24	0,24%	147	0,46%
8,00% - 8,99%	650.527,99	0,23%	166	0,52%
9,00% - 9,99%	122.256,17	0,04%	23	0,07%
> 9,99%	67.562,50	0,02%	19	0,06%
Total	277.827.266,99	100,00%	31.962	100,00%
WA Yield:	3,35%			

Original Principal Balance

RevoCar 2019
Investor Report

Determination Date: 28.02.2021
Investor Reporting Date: 12.03.2021
Payment Date: 22.03.2021
Period No.: 23

Original Principal Balance	Original Principal Balance	% of Total Balance	No. of Contracts	% of No. of Contracts
0-5.000	12.050.476,23	2,70%	3.053	9,55%
5.001-10.000	72.210.726,74	16,17%	9.345	29,24%
10.001-15.000	105.877.769,07	23,71%	8.497	26,58%
15.001-20.000	91.584.224,92	20,51%	5.276	16,51%
20.001-25.000	65.966.551,68	14,77%	2.952	9,24%
25.001-30.000	39.841.529,73	8,92%	1.458	4,56%
30.001-35.000	19.691.831,54	4,41%	609	1,91%
35.001-40.000	12.102.064,93	2,71%	324	1,01%
40.001-45.000	5.144.400,37	1,15%	121	0,38%
45.001-50.000	3.481.526,76	0,78%	73	0,23%
50.001-55.000	2.628.559,61	0,59%	50	0,16%
55.001-60.000	2.248.180,86	0,50%	39	0,12%
60.001-65.000	1.947.554,58	0,44%	31	0,10%
65.001-70.000	1.631.864,61	0,37%	24	0,08%
70.001-75.000	1.166.164,64	0,26%	16	0,05%
75.001-80.000	1.083.325,87	0,24%	14	0,04%
>80.000	7.919.783,49	1,77%	80	0,25%
Total	446.576.535,63	100,00%	31.962	100,00%
Average Original Principal Balance:	13.972			

Outstanding Principal Balance

RevoCar 2019
Investor Report

Determination Date: 28.02.2021
Investor Reporting Date: 12.03.2021
Payment Date: 22.03.2021
Period No.: 23

Outstanding Principal Balance	Outstanding Principal Balance	% of Total Balance	No. of Contracts	% of No. of Contracts
0-5.000	30.055.047	10,82%	11.316	35,40%
5.001-10.000	74.847.646	26,94%	10.190	31,88%
10.001-15.000	70.919.236	25,53%	5.798	18,14%
15.001-20.000	46.017.898	16,56%	2.686	8,40%
20.001-25.000	23.647.026	8,51%	1.076	3,37%
25.001-30.000	12.021.624	4,33%	442	1,38%
30.001-35.000	4.596.231	1,65%	144	0,45%
35.001-40.000	3.197.065	1,15%	86	0,27%
40.001-45.000	2.154.499	0,78%	51	0,16%
45.001-50.000	2.208.006	0,79%	47	0,15%
50.001-55.000	1.575.655	0,57%	30	0,09%
55.001-60.000	1.264.855	0,46%	22	0,07%
60.001-65.000	1.128.432	0,41%	18	0,06%
65.001-70.000	1.015.627	0,37%	15	0,05%
70.001-75.000	1.309.127	0,47%	18	0,06%
75.001-80.000	853.133	0,31%	11	0,03%
>80.000	1.016.160	0,37%	12	0,04%
Total	277.827.266,99	100,00%	31.962	100,00%

Average Outstanding Principal Balance:	8.692
---	--------------

Scoring

RevoCar 2019
Investor Report

Determination Date: 28.02.2021
Investor Reporting Date: 12.03.2021
Payment Date: 22.03.2021
Period No.: 23

Scoring	Outstanding Principal Balance	% of Total Balance	No. of Contracts	% of No. of Contracts
10.000: 9.800	134.333.956,68	48,35%	15.908	49,77%
9.799: 9.600	84.002.126,46	30,24%	9.479	29,66%
9.599: 9.400	31.068.649,96	11,18%	3.454	10,81%
9.399: 9.200	11.580.970,08	4,17%	1.277	4,00%
9.199: 9.000	4.139.788,98	1,49%	495	1,55%
8.999: 8.800	2.545.178,05	0,92%	305	0,95%
8.799: 8.600	1.105.564,72	0,40%	142	0,44%
8.599: 8.400	447.620,14	0,16%	56	0,18%
8.399: 8.200	361.506,00	0,13%	42	0,13%
8.199: 8.000	314.633,91	0,11%	37	0,12%
7.999:	243.458,78	0,09%	34	0,11%
n/a	7.683.813,23	2,77%	733	2,29%
Total	277.827.266,99	100,00%	31.962	100,00%

Borrower Characteristics I

RevoCar 2019
Investor Report

Determination Date: 28.02.2021
Investor Reporting Date: 12.03.2021
Payment Date: 22.03.2021
Period No.: 23

Employment Type	Outstanding Principal Balance	% of Total Balance	No. of Contracts	% of No. of Contracts
Civil Servant	12.941.039,23	4,66%	1.380	4,32%
Public Employee	930.112,27	0,33%	85	0,27%
Employee Private Sector	166.945.196,28	60,09%	19.407	60,72%
Worker Private Sector	33.057.709,07	11,90%	4.025	12,59%
Self-Employed	33.662.819,29	12,12%	3.173	9,93%
Pensioners	18.242.197,83	6,57%	2.741	8,58%
Trainee/Intern/Student	2.071.858,95	0,75%	335	1,05%
Homemaker	31.388,58	0,01%	2	0,01%
Unemployed	770.693,28	0,28%	95	0,30%
Commercial borrowers & Others	9.174.252,21	3,30%	719	2,25%
Total	277.827.266,99	100,00%	31.962	100,00%

Borrower Age	Outstanding Principal Balance	% of Total Balance	No. of Contracts	% of No. of Contracts
18: 20	3.013.197,27	1,08%	407	1,27%
21: 25	15.444.635,35	5,56%	1.967	6,15%
26: 30	23.571.896,73	8,48%	2.735	8,56%
31: 35	27.140.678,92	9,77%	3.012	9,42%
36: 40	30.488.515,93	10,97%	3.319	10,38%
41: 45	30.978.090,55	11,15%	3.397	10,63%
46: 50	37.841.536,00	13,62%	4.244	13,28%
51: 55	41.966.841,63	15,11%	4.708	14,73%
56: 60	30.310.475,05	10,91%	3.611	11,30%
61: 65	14.787.004,55	5,32%	1.838	5,75%
66: 70	8.209.026,54	2,95%	1.107	3,46%
71: 75	3.097.406,53	1,11%	505	1,58%
76: 91	1.804.302,54	0,65%	394	1,23%
Commercial borrowers	9.173.659,40	3,30%	718	2,25%
Other	0,00	0,00%	0	0,00%
Total	277.827.266,99	100,00%	31.962	100,00%

Borrower Characteristics II

RevoCar 2019
Investor Report

Determination Date: 28.02.2021
Investor Reporting Date: 12.03.2021
Payment Date: 22.03.2021
Period No.: 23

Borrower Monthly Net Income	Outstanding Principal Balance	% of Total Balance	No. of Contracts	% of No. of Contracts
0: 1.000	13.394.279,74	4,82%	2.090	6,54%
1.001: 1.500	48.413.344,80	17,43%	6.880	21,53%
1.501: 2.000	72.583.948,04	26,13%	8.708	27,24%
2.001: 2.500	51.377.212,64	18,49%	5.618	17,58%
2.501: 3.000	26.385.513,92	9,50%	2.673	8,36%
3.001: 3.500	12.233.219,09	4,40%	1.202	3,76%
3.501: 4.000	8.054.385,38	2,90%	765	2,39%
4.001: 4.500	3.940.316,74	1,42%	365	1,14%
4.501: 5.000	3.227.915,74	1,16%	291	0,91%
5.001: 5.500	1.049.435,40	0,38%	100	0,31%
5.501: 6.000	1.230.222,71	0,44%	105	0,33%
> 6.001	3.551.708,52	1,28%	217	0,68%
n/a	32.385.764,27	11,66%	2.948	9,22%
Total	277.827.266,99	100,00%	31.962	100,00%

Top 15 Borrowers

RevoCar 2019
Investor Report

Determination Date: 28.02.2021
Investor Reporting Date: 12.03.2021
Payment Date: 22.03.2021
Period No.: 23

Borrower Concentration	Outstanding Principal Balance	% of Total Balance	No. of Contracts
1	94.303,06	0,03%	1
2	93.126,06	0,03%	1
3	90.567,83	0,03%	1
4	87.540,43	0,03%	1
5	82.923,37	0,03%	1
6	82.546,09	0,03%	1
7	81.779,04	0,03%	1
8	81.466,39	0,03%	1
9	80.769,75	0,03%	1
10	80.540,82	0,03%	1
11	80.482,67	0,03%	1
12	80.279,77	0,03%	4
13	80.114,28	0,03%	1
14	79.999,07	0,03%	1
15	79.725,69	0,03%	1
Total Top 15 Borrowers	1.256.164,32	0,45%	18
Total Portfolio	277.827.266,99		31.962

Seasoning

RevoCar 2019
Investor Report

Determination Date: 28.02.2021
Investor Reporting Date: 12.03.2021
Payment Date: 22.03.2021
Period No.: 23

Seasoning in Month	Outstanding Principal Balance	% of Total Balance	No. of Contracts	% of No. of Contracts
0-12	1.690.673,86	0,61%	155	0,48%
13-24	105.456.379,45	37,96%	10.900	34,10%
25-36	166.721.826,30	60,01%	20.215	63,25%
37-48	3.278.947,74	1,18%	522	1,63%
49-60	527.446,12	0,19%	117	0,37%
61-72	94.885,34	0,03%	29	0,09%
73-86	32.801,31	0,01%	13	0,04%
87-96	22.597,00	0,01%	10	0,03%
97-108	0,00	0,00%	0	0,00%
>108	1.709,87	0,00%	1	0,00%
Total	277.827.266,99	100,00%	31.962	100,00%

WA Seasoning:	26
MIN:	12
MAX:	116

Origination and Maturity Year

RevoCar 2019
Investor Report

Determination Date: 28.02.2021
Investor Reporting Date: 12.03.2021
Payment Date: 22.03.2021
Period No.: 23

Origination Year	Outstanding Principal Balance	% of Total Balance	No. of Contracts	% of No. of Contracts
2013	0,00	0,00%	0	0,00%
2014	0,00	0,00%	0	0,00%
2015	35.428,55	0,01%	6	0,02%
2016	280.501,91	0,10%	55	0,17%
2017	2.739.549,98	0,99%	406	1,27%
2018	165.454.559,74	59,55%	20.113	62,93%
2019	107.527.083,74	38,70%	11.219	35,10%
2020	1.790.143,07	0,64%	163	0,51%
Total	277.827.266,99	100,00%	31.962	100,00%

Maturity Year	Outstanding Principal Balance	% of Total Balance	No. of Contracts	% of No. of Contracts
2020	0,00	0,00%	0	0,00%
2021	7.089.894,28	2,55%	3.651	11,42%
2022	33.110.486,93	11,92%	6.034	18,88%
2023	70.236.195,09	25,28%	8.113	25,38%
2024	52.836.588,36	19,02%	5.511	17,24%
2025	33.236.850,50	11,96%	3.027	9,47%
2026	49.982.531,94	17,99%	3.704	11,59%
2027	26.422.266,61	9,51%	1.685	5,27%
2028	3.328.840,53	1,20%	168	0,53%
2029	1.481.243,98	0,53%	65	0%
2030	102.368,77	0,04%	4	0,01%
Total	277.827.266,99	100,00%	31.962	100,00%

Remaining Term

RevoCar 2019
Investor Report

Determination Date: 28.02.2021
Investor Reporting Date: 12.03.2021
Payment Date: 22.03.2021
Period No.: 23

Remaining Term in Months	Outstanding Principal Balance	% of Total Balance	No. of Contracts	% of No. of Contracts
0-12	10.020.972,74	3,61%	4.413	13,81%
13-24	39.086.077,25	14,07%	6.419	20,08%
25-36	72.995.949,60	26,27%	8.236	25,77%
37-48	47.065.662,79	16,94%	4.801	15,02%
49-60	31.489.675,26	11,33%	2.807	8,78%
61-72	54.921.661,14	19,77%	3.962	12,40%
73-84	18.160.547,68	6,54%	1.140	3,57%
85-96	2.807.216,19	1,01%	127	0,40%
97-108	1.279.504,34	0,46%	57	0,18%
>108	0,00	0,00%	0	0,00%
Total	277.827.266,99	100,00%	31.962	100,00%

WA Remaining Term:	44
MIN:	1
MAX:	108

Original Term

RevoCar 2019
Investor Report

Determination Date: 28.02.2021
Investor Reporting Date: 12.03.2021
Payment Date: 22.03.2021
Period No.: 23

Original Term in Months	Outstanding Principal Balance	% of Total Balance	No. of Contracts	% of No. of Contracts
0-12	0,00	0,00%	0	0,00%
13-24	653.921,86	0,24%	575	1,80%
25-36	9.842.333,17	3,54%	4.393	13,74%
37-48	33.188.833,23	11,95%	6.151	19,24%
49-60	71.378.412,48	25,69%	7.895	24,70%
61-72	61.892.678,21	22,28%	5.495	17,19%
73-84	30.022.907,97	10,81%	2.582	8,08%
85-96	66.638.873,30	23,99%	4.683	14,65%
97-108	223.673,25	0,08%	12	0,04%
>108	3.985.633,52	1,43%	176	0,55%
Total	277.827.266,99	100,00%	31.962	100,00%

WA Original Term:	70
MIN:	13
MAX:	120

Loan to Value Ratio

RevoCar 2019
Investor Report

Determination Date: 28.02.2021
Investor Reporting Date: 12.03.2021
Payment Date: 22.03.2021
Period No.: 23

Loan to Value	Outstanding Principal Balance	% of Total Balance	No. of Contracts	% of No. of Contracts
0% - 10%	85,59	0,00%	1	0,00%
11% - 20%	96.879,11	0,03%	65	0,20%
21% - 30%	702.494,18	0,25%	349	1,09%
31% - 40%	2.390.417,40	0,86%	825	2,58%
41% - 50%	6.284.502,79	2,26%	1.531	4,79%
51% - 60%	11.229.337,61	4,04%	2.157	6,75%
61% - 70%	23.364.618,57	8,41%	3.063	9,58%
71% - 80%	37.609.823,97	13,54%	4.079	12,76%
81% - 90%	49.951.332,84	17,98%	4.843	15,15%
91% - 100%	84.130.479,77	30,28%	8.780	27,47%
101% - 110%	30.344.345,19	10,92%	3.579	11,20%
> 110%	31.722.949,97	11,42%	2.690	8,42%
Total	277.827.266,99	100,00%	31.962	100,00%
Average Loan to Value:	84%			

Vehicle Brand

RevoCar 2019
Investor Report

Determination Date: 28.02.2021
Investor Reporting Date: 12.03.2021
Payment Date: 22.03.2021
Period No.: 23

Vehicle Brand	Outstanding Principal Balance	% of Total Balance	No. of Contracts	% of No. of Contracts
1	31.452.204,13	11,32%	3.363	10,52%
2	25.521.908,78	9,19%	3.251	10,17%
3	17.342.373,47	6,24%	2.155	6,74%
4	17.128.759,61	6,17%	2.036	6,37%
5	16.678.276,05	6,00%	2.474	7,74%
6	14.633.237,70	5,27%	1.522	4,76%
7	14.581.095,25	5,25%	1.399	4,38%
8	13.727.036,38	4,94%	1.492	4,67%
9	11.761.491,03	4,23%	1.249	3,91%
10	10.857.389,05	3,91%	1.285	4,02%
11	10.433.675,88	3,76%	190	0,59%
12	10.327.622,23	3,72%	1.262	3,95%
13	9.907.207,87	3,57%	1.409	4,41%
14	8.861.833,16	3,19%	1.193	3,73%
15	7.491.055,69	2,70%	1.074	3,36%
Other Brands	57.122.100,71	20,56%	6.608	20,67%
TOTAL	277.827.266,99	100,00%	31.962	100,00%

Vehicle brands in random order:

CITROEN, HYUNDAI, OPEL, FORD, KIA, MAZDA, MERCEDES-BENZ, AUDI, SEAT, TESLA, VW, BMW, FIAT, SKODA, RENAULT

Contractual Amortisation Profile

RevoCar 2019
Investor Report

Determination Date: 28.02.2021
Investor Reporting Date: 12.03.2021
Payment Date: 22.03.2021
Period No.: 23

Assumptions for this simulation:

No further purchase of Assets, no Deemed Collections, no Prepayments, no Defaults, no Clean-up-Call, current Delinquent Receivable will be paid

Period	Outstanding Principal Balance (in €)	Period	Outstanding Principal Balance (in €)	Period	Outstanding Principal Balance (in €)
2021-02	277.827.267	2024-01	65.313.867	2026-12	3.107.060
2021-03	270.961.168	2024-02	61.404.044	2027-01	2.660.144
2021-04	264.274.779	2024-03	57.851.932	2027-02	2.284.164
2021-05	257.292.957	2024-04	54.628.008	2027-03	1.984.344
2021-06	250.461.856	2024-05	51.650.308	2027-04	1.731.099
2021-07	243.892.211	2024-06	48.658.549	2027-05	1.505.078
2021-08	237.365.837	2024-07	45.946.753	2027-06	1.315.055
2021-09	230.968.413	2024-08	43.320.393	2027-07	1.147.313
2021-10	224.684.994	2024-09	40.749.806	2027-08	997.905
2021-11	218.380.688	2024-10	38.342.529	2027-09	870.459
2021-12	212.200.815	2024-11	36.053.917	2027-10	765.031
2022-01	205.898.934	2024-12	33.881.232	2027-11	673.658
2022-02	199.428.246	2025-01	31.920.154	2027-12	601.769
2022-03	193.080.793	2025-02	29.945.662	2028-01	542.471
2022-04	186.917.985	2025-03	28.117.413	2028-02	491.918
2022-05	179.282.409	2025-04	26.396.872	2028-03	444.005
2022-06	172.650.073	2025-05	24.724.682	2028-04	396.208
2022-07	166.105.908	2025-06	23.097.457	2028-05	350.366
2022-08	160.079.130	2025-07	21.523.766	2028-06	303.964
2022-09	154.136.362	2025-08	19.990.824	2028-07	260.727
2022-10	148.581.532	2025-09	18.526.158	2028-08	218.315
2022-11	142.991.304	2025-10	17.120.572	2028-09	184.885
2022-12	137.493.029	2025-11	15.767.805	2028-10	155.363
2023-01	131.911.400	2025-12	14.457.112	2028-11	160.925
2023-02	125.139.764	2026-01	13.204.793	2028-12	134.908
2023-03	118.372.062	2026-02	11.983.193	2029-01	115.038
2023-04	111.496.184	2026-03	10.800.660	2029-02	91.215
2023-05	104.853.693	2026-04	9.633.276	2029-03	76.356
2023-06	99.441.244	2026-05	8.541.249	2029-04	62.369
2023-07	93.857.554	2026-06	7.513.685	2029-05	50.247
2023-08	88.413.653	2026-07	6.568.948	2029-06	39.361
2023-09	83.496.020	2026-08	5.699.520	2029-07	29.470
2023-10	78.544.648	2026-09	4.918.513	2029-08	21.123
2023-11	73.974.998	2026-10	4.244.114	2029-09	13.957
2023-12	69.575.333	2026-11	3.637.787	2029-10	8.953